East End Man Seized in W. Va. Killing

FOR CLASSIFIED ADS PHONE GRANT 5400

Weather—Fair and warmer tonight and Sunday; lowest tonight between 35 and 40 degrees.

Pittsburgh Sun-Telegraph

WALL ST. CLOSE

VOL. 7—NO. 99 24 PAGES SATURDAY, NOVEMBER 8, 1930 THREE CENTS

STUDENT MOBS BATTLE POLICE IN RIOT OVER PITT-TECH GAME

Today

Lasker and Macaulay.
Another Hawks Record.
Let Wets Not Hope Too Much.
Idle Dollars, Idle Men.

—By ARTHUR BRISBANE—

ALBERT D. LASKER, now too rich to care about more money, devotes himself to spreading useful thought, including "Macaulay's *Essay on Southey's Colloquies on Society.*"

What Macaulay had to say just one hundred years ago in the Edinburgh Review, ought to be read by every Gloomy American and Briton as well.

IN EIGHTEEN THIRTY, after the Napoleonic wars, Europe was prostrate with disaster and debt. But the debt that then seemed unpayable, multiplied by ten, would be only a joke today.

It is true that the battle of Waterloo was followed by the introduction of steam power, with its undreamed of industry and riches.

But, if the world of 1830 had steam, this age has electricity, mass production, and high wages, making possible mass consumption.

Let any business man in the dumps write to Albert D. Lasker, Chicago, Illinois, and ask him for a copy of that Macaulay essay.

CAPT. HAWKS, America's champion flier, goes on establishing records while others talk.

He has just flown from New York to Havana in 9 hours 21 minutes, including stops of 23 minutes at Jacksonville and 20 minutes at Miami. This trip means leaving New York after breakfast and getting to Havana in time for a swim before dinner. Hawks' flight average, 182 miles an hour, cut the record from 14 hours to 9 hours 21 minutes.

He hopes to lower that on the return journey.

THOSE WHO believe that the recent vote against prohibition means the change in the Volstead law should bear in mind the fact that the House of Representatives now holds about 133 wets against 302 drys.

What 133 can do against 302 is all that the late election will do against prohibition.

HOWEVER, IF three or four of the biggest states in the Union are really determined not to have prohibition, they won't have it. But the best that they can hope for, probably, is bootleg liquor based on ignoring the law.

SINCE THE slump began, savings bank deposits have increased many hundreds of millions.

Thrift, when wise, is admirable. When it represents only vague fear it is harmful and destructive.

Idle DOLLARS mean idle MEN.

He who will not buy somebody else's goods, if he has the money, will find somebody else unwilling to buy his services.

The employer content to talk platitudes while laying off men is cutting his own throat financially and will realize it.

"TO CONVINCE others be yourself convinced." Billy Sunday coming back to wicked New York City for one day, is as convincing as he ever was. The temple where he battled with the devil and "King Booze, the most awful scourge of America," was crowded and many more turned away.

BILLY SUNDAY'S devil is a real one, with hoofs made of horn, a real spear, and a genuine hell with fire and brimstone.

It is refreshing to see and hear somebody who really believes something.

AT THE COLUMBIA University Club a gentleman who lives in New York's Park avenue, right where the rents are highest, asks the President "to urge canceling all of the war debts." He wants somebody to take the lead in that

That has already been done by several European nations. If canceling debts as the gentleman suggests, would "spur prosperity's return," prosperity ought to be coming back now, on the run.

WHY NOT SUGGEST canceling the debts and sending over ten billions more, just to make sure of prosperity?

Or would it be a better idea to take the money, if we can get it, since they owe it to us, and use it to employ American labor?

JOHNS HOPKINS Medical School renders great public service in the study of the "common cold."

It is found to be due to a germ or "virus" so small that the microscope cannot detect it, and no filter will stop its passage. It has been impossible thus far to manufacture a serum to develop immunity in human beings. Such a serum would be next in value to smallpox vaccination. The "common cold," usually neglected, lays the foundation for diseases that cause death.

(Copyright, 1930, King Features Synd., Inc.)

FIND MURDER SUSPECT HERE

East End Man Held for West Virginia Police in Camp Mystery Slaying Hunt

Surrounding a house at 6412 Winslow street, East End, city detectives and police early today arrested Louis A. Zambrano, 29, who they say they believe is implicated in the murder of an unidentified man at Pine Creek near New Martinsville, W. Va. The victim, shot to death, is believed to be a Pittsburgher, members of the homicide squad of detectives say.

ARMED WHEN ARRESTED

West Virginia authorities yesterday asked local detectives to arrest an automobile bearing certain license plates. Investigation revealed the plates had been issued to Zambrano. The man, detectives say, came to the door with a revolver in his hand, but did not offer resistance.

At detective headquarters Zambrano, police say, admitted he and two other men had rented a camp Monday on Pine Creek, near New Martinsville. They remained at the camp only one day. Zambrano came home and the others separated, one going to Cleveland and the other to Clarksburg, W.

(Continued on Page Two, Col. Seven.)

CLAIRTON COKE FIRM SUED

A $3,500,000 suit for damages filed today against the Clairton By-Products Coke Company charges that gases burned in the open which could be exhausted into gas mains and used commercially, are endangering the life and property of property owners adjacent to the by-products plant.

The suit was filed in behalf of 38 owners of 584 acres of land near the plant located at the head of Peters Creek. It also charges that the company is in a conspiracy with "other divers companies" to maintain the 60 cents a thousand consumer rate for illuminating gas.

Enough gas is manufactured in the by-product manufacture of coke, the bill of complaint alleges, to supply New York, Boston and Chicago, but instead of purifying the gas the company calls it "sulphur gas" and burns it in the open.

Daily 1,000 tons of sulphur dioxide, 17½ tons of carbon monoxide, arsenious gas "and other posionous ingredients," the bill alleges, are wafted over the countryside endangering human, animal and vegetable life. Attorney Joseph L. Pinkasiewisz filed the suit.

Streams Frozen In Greene County

WAYNESBURG, Pa., Nov. 8.—Small creeks and streams are frozen over in Greene County, the earliest for many years. Temperatures ranging from seven to 10 above zero were reported.

Stars Clashing Today as Pitt Meets Tech

WARREN HELLER, PITT HALFBACK

Photo by Pittsburgh Sun-Telegraph

FRANKLIN HOOD

Hood, Pitt fullback, who'll use his powerful drive against Carnegie Tech, bitter foe, today.

Photo by Pittsburgh Sun-Telegraph

LATHAM FLANAGAN, ONE OF BROTHER STARS FOR TECH

WALSH'S SON, CUT, BETTER

Paul Walsh, 28, son of Police Superintendent Peter P. Walsh, is recovering, and is expected to leave Mercy Hospital within a few days, it was said today. He was taken there suffering stab wounds in the face and neck.

Walsh, a patrol box inspector, was injured when he, police say, attempted to stop a fight among Negroes at Wylie avenue and Fernando street yesterday.

Charles Shean, of 927 Webster avenue, who was involved in the distribuance was severely bitten on the index finger by one of the other participants.

Those being held pending Walsh's recovery are Zion McKeinze, 35, of 1409 Colwell street, his wife, Catherine, 34 and Inez Stewart, 28, of 623 Duff street.

Dancer Sues Adele Ryan For Half Million

NEW YORK, Nov. 8.—(AP.)—Adele Ryan, granddaughter of the late Thomas Fortune Ryan and heir to part of his $125,000,000 fortune, has been notified through her attorney, of a suit for half a million dollars in damage prepared by Muriel Johnson, night club dancer.

Miss Ryan is not in New York, but Nathan Burkan, her counsel, called the suit 'a damage action of some sort or other."

Muriel Johnson began a divorce action two months ago against her husband and dancing partner, Bob Johnson with whom she had won popularity in New York's Greenwich Village and European cities.

Miss Johnson's attorney would not discuss the nature of the court action against the Ryan heiress today, and Miss Johnson said:

"I'm sorry, but I can't talk about it now."

In 1923 Adele Ryan figured in an automobile accident in which Lewis G. Norrie, Princeton polo star, was killed and Miss Ryan badly hurt. Names of another couple, believed to have been in the car when it crashed at Asbury Park, N. J., were not learned.

Until their recent separation Bob and Muriel Johnson were regarded as one of the notably happy married teams of the dancing profession.

JERITZA SUES OVER BOOK

VIENNA, Nov. 8.—(AP.)—Maria Jeritza objects to being depicted in a book named "Riff-Raff."

She has filed charges of defamation of character against Dr. Muller Guttenbrunn, Austrian writer, because of alleged picturization of her and her husband, Baron von Popper, in his book of that title.

The action is being handled by Mme. Jeritza's attorney, the diva herself being in New York.

"Riff-Raff portrays a household constantly embroiled in sordid litigation. The soprano procured an injunction against its publication.

Clearing House Figures Appear Today on Page 10.

TRAIN ROBBERS EVADE CAPTURE

OAKLAND, Cal., Nov. 8.—(AP.)—The thorough methods of the outlaws who robbed a Southern Pacific local train of $55,700 at Nobel, Cal., yesterday, left authorities little in the way of clues today.

Search centered in the hills east of San Francisco Bay, where it was believed the band of five to seven may have a hideout, and in the known rendezvous of underworld characters in the bay cities.

The uniformity of dress of the bandits—brown overalls, yellow caps and white masks—prevented officers from obtaining good descriptions.

The dispatch with which the robbers worked indicated that they were familiar with the transportation of valuable registered mail and the shipments which the train carried when it left Oakland at 7 o'clock yesterday morning on its daily run to Tracy, Cal.

MILK BOTTLES BOMBARD OFFICERS; GRID RIVALS CLASH FOR CITY TITLE

Panthers, Plaid In 17th Meeting

By JESS CARVER

One football game, won or lost, does not make or break a season. The loss of two, or the tieing of one that should have been recorded on the winning side of the ledger, does not necessarily mean that the entire cause is lost, provided satisfactory recompense is made by the crushing of an old foe.

Pitt and Carnegie Tech, clashing today for the seventeenth time, with their respective records more or less blotched for the season, hope to retrieve some of the glory that should have been with a last ditch battle in the Stadium this afternoon. Always torrid rivals, the two local institutions, player for player and student for student, will be at each other's throats today, and are expected to furnish thrill after thrill for a crowd that promises to go better than 50,000.

The advance sale of seats for this consolation match between two of Notre Dame's principal victims, one also beaten by New York University and the other tied by Nebraska, indicates that with fair weather boosting the sale at the Stadium ticket booths today, the attendance will pass half the 100,000 mark.

OUTCOME TOSS-UP

The game appears to be an absolute toss-up. Tech has the potential power to make it a favorite, but things have not gone well at Carnegie this year and supporters of the Plaid, rabid or otherwise, are extremely backward when it comes to quoting or offering any odds.

Pitt, which started out to surprise even its most ardent follow-

(Continued on Page Thirteen, Col. Eight.)

Students Jailed, Later Released

Carnegie Tech students, taking a cue from their rivals at Pitt, staged a pre-game celebration in Woodlawn avenue early today, caused two riot calls, burned two old automobiles, showered police and firemen with milk bottles and poured hot water on them from dormitory windows.

STUDENTS FREED

When the dust of battle cleared away, 39 Tech students were under arrest, a patrolman was treated in Homeopathic Hospital for a lacerated hand, and a lieutenant was nursing a lump on his head where a bottle struck him.

All the students arrested were discharged by Magistrate J. J. O'Connor in the Oakland police court this morning, at the instance of Inspector James N. Hoey, when police and firemen were unable to identify the defendants as having participated in the disorder. The magistrate warned them against further disturbances.

BALK FIRE FIGHTERS

Not to be outdone by University of Pittsburgh students' demonstration downtown yesterday, when 37 Pitt students were arrested, the Tech students hauled an ancient automobile before the dormitories in Woodlawn avenue and set it afire to open the celebration in anticipation of today's Pitt-Tech football game.

Firemen responding to a still alarm found the entrance to Woodlawn avenue at Forbes street barricaded with park benches. As they removed the obstruction they were met by the barrage of bottles, stones and bricks.

SECOND AUTO SET AFIRE

The firemen extinguished the flames after 50 feet of asphalt in Woodlawn avenue buckeled from the intense heat.

An hour later another automobile was set afire. Fifty police of the Oakland station, under Lieut. Harry J. Payne, charged the students while firemen fought the blaze.

The students repeated their milk bottle assault. Payne was struck on the head. Patrolman Regis Ruffner was sent to the hospital with a badly-cut hand.

PRISONERS LISTED

Those arrested gave their names as Arthur DeMarco, Daniel Settler, Edward Geddes, Francis Dill, John MacKenzie, John Davis, Henry Jandle, Charles Ver-

(Continued on Page Three, Col. Two.)

DRY QUIZ HEARS PENNINGTON

WASHINGTON, Nov. 8.—(INS.)—Dissention over the dry issue continues unabated within the Wickersham Crime Commission, confronted with the problem of agreeing on a report to the December Congress.

If Chairman Wickersham's express intention, to have a report on the prohibition question ready by that time, is to be realized, many hurdles must be negotiated.

Wickersham declared today that "eleven minds" are still wrestling with the problem. There are 11 members of the commission.

John Pennington, prohibition director for Pennsylvania, testified yesterday. His presence here was learned after Secretary Barry had declared there has been no witnesses.

2ND CARDINAL DIES IN 2 DAYS

FLORENCE, Italy, Nov. 8.—(AP.)—Cardinal Alfonso Maria Mistrangelo, Archbishop of Florence, died last night of gastric poisoning. He was 78 years old.

Cardinal Mistrangelo underwent an operation earlier in the day.

Ecclesiastical circles said tonight that the Mistrangelo death and that of Cardinal Charost at Rennes, France, today makes a consistory in December increasingly certain, as there are 11 vacancies.

STORMS HALT DO-X FLIGHT

AMSTERDAM, Nov. 8.—(INS.)—Stormy weather over the English Channel today forced postponement of the flight of the giant German flying boat DO-X to Calshot, Southampton, England.

Forty persons, including passengers and crew, had gathered at the landing stage in the hope of making the flight, and there was keen disappointment when receipt of unfavorable weather reports made the take-off impossible. The start will be made as soon as the weather clears.

In Today's Paper

"Bugs" Baer	Page 24
Camera Question	Page 6
Church News	Page 4
Clubs	Page 5
Comics	Pages 22, 23
Daily True Story	Page 22
Daily Pattern	Page 17
Finance, Pages 8, 9, 10,	12
Horoscope	Page 7
Magazine, Fiction	Page 7
Paris Fashions	Page 5
"Gangster Girl"	Page 7
Radio	Page 16
Real Estate	Page 17
Society	Page 5
Sports	Pages 13, 14, 15
Stage, Screen	Page 6
Walter Winchell	Page 6

Pitt vs. Tech Lineup

PITT. Weight—Player.	Position.	CARNEGIE TECH. Player—Weight.
200 MacMurdo	L.E.	Rosenzweig 185
210 Quatse	L.E.	Highberger 200
168 Milligan	L.G.	Dreshar (C) 182
175 Daugherty	C.	Ducan 184
180 Lewis	R.G.	Sample 180
200 Tully	R.T.	Schnupp 214
178 Collins	R.E.	L. Flanagan 181
165 Baker (C)	Q.	Dueger 180
168 Heller	L.H.	Eyth 170
158 Reider	R.H.	Kavel 170
160 Clark	F.	Karcis 215

—SUBSTITUTES—

Pitt—Ends—Tommins, Cohen, Daily, Hirsch-Schultz. Tackles — Ciper, Babic, Walton, Miller, Anderson. Guards—H. Morris, Cuba, Seigel, Schindehutte. Centers—Tormey, Yentch, R. Morris. Backs—Williams, Hood, Brown, Alpert, Cutri, Luch, Kelly, Sekay, Wagner, Walinchus.

Tech — Ends — Croissant, Ostrosky, Potts, Sketres. Tackles — Elsaesser, Fletcher. Guards—Burzio, Pouncey, Miller, Kebe, Kraack, Dimarche, McCormack. Centers—Jones, Seigel. Backs—McCurdy, T. Flanagan, Morbito, Armentrout, Graveno, Schmitt, Carlson, Goldberg, Zeigler.

Officials—Referee—E. C. Taggart, Yale. Umpire—E. H. Hewitt, Michigan. Linesman—G. W. Hoban, Dartmouth. Field Judge—H. Merritt, Yale.

Location—Pitt Stadium.

Time of Game—2 p. m.

DEMOCRATS PLEDGE CO-OPERATIVE CONGRESS TO HOOVER

SMITH, COX, DAVIS JOIN ON POLICY

Unique Political Statement Promises Un-obstructive Session for President

WASHINGTON, Nov. 8.—(AP.)—Into the confused congressional situation brought about by the near deadlock of election results, seven Democratic leaders today had thrown a pledge of non-obstruction.

The executive heads of the party and three former Democratic presidential nominees last night issued a statement claiming dominance of the legislative branch of government but asserting the party would place the welfare of the country and the restoration of prosperity ahead of political advantage and the desire to show power.

G. O. P. SLENDER LEAD

Ignoring the latest compilation of results which gave the Republicans the narrowest of majorities in both Senate and House, they said the Democrats, to the extent of their ability, would steer legislation in the next Congress. They declared:

"The Seventy-second Congress will not be an obstructive body. It will not seek to embarrass the President of the United States, but will be glad to co-operate with him and with members of the opposite party in the House and Senate in every measure that conduces to the welfare of the country.

"There will be no holding up of necessary appropriations, no rejection of fit appointees to important places merely because these appointments are made by a president of the opposite party."

HOOVER EXPRESSION

Their statement came on the heels of the only expression President Hoover has permitted himself in regard to the election. It was a single sentence:

"The job for the country now is to concentrate on measures of co-operation for economic recovery."

The Democratic pledge bore the signatures of James M. Cox, John W. Davis and Alfred E. Smith, the last three presidential candidates of the party; Senator Joe T. Robinson and Representative John N. Garner, the party leader in Congress, and John J. Raskob and Jouett Shouse, the executive heads of the Democratic National Committee.

BALANCE TODAY

Subject to recounts the final returns of the election today showed:

The House—Republicans, 218; Democrats, 216; Farmer-Labor, 1.

The Senate—Republicans, 48; Democrats, 47; Farmer-Labor, 1.

Recounts are being demanded on a number of close results on which the Republican House majority rests. The Republicans also may seek to take away some seats gone Democratic by a handful of votes. Even the senate result still is under the shadow of a possible recount demand in Minnesota, where Senator Schall was re-elected over strong Democratic opposition.

Talkie Sale Balked, Says De Forest Suit

NEW YORK, Nov. 8.—(AP.)—Dr. Lee De Forest, inventor of radio and talking motion picture devices, filed a $2,770,000 damage suit in the Supreme Court yesterday against the Western Electric Company, Inc., the Electrical Research Products, Inc., and John E. Otterson, president of Electrical Research Products.

He charged the defendants maliciously prevented him from selling control of the De Forest Phonofilm Corporation in 1926 to William Fox. He said they feared Fox might become a formidable competitor.

ANOTHER TRAFFIC JAM :-: By Quin Hall

LYNCH, TUCKER VOTE COMPILED

Records compiled yesterday by the official return board for the two members of the First Legislative District, comprising the First, Third and Fifth wards, gave the Republican nominees, Joseph R. Lynch, incumbent, 5,418 votes and Walter E. Tucker, Negro, 4,961 votes.

As Republican nominee, Tucker succeeded the late Assemblyman Joseph C. Marcus.

The Democratic nominees, Charles J. McCall and P. J. Donohue, received 1,264 and 799 votes, respectively.

PINCHOT'S LEAD TOPS 80,000

PHILADELPHIA, Nov. 8.—(AP)—Revised figures on Tuesday's election from all districts in the state, except six in Philadelphia, give Gifford Pinchot, Republican candidate for governor, a lead of 81,542 over John M. Hemphill, Democratic-Liberal party nominee.

The complete, but unofficial, returns from 8,315 districts out of 8,321 in the state, give Pinchot 1,073,679 and Hemphill 992,137. They do not take into account the official count under way in Philadelphia. In this count Hemphill has made steady gains, 18 wards so far officially tabulated adding 8,212 to his total, and increasing his plurality in Philadelphia to 234,198. There are 48 wards in the city.

The official count revealed eight divisions in the first 11 wards in which Pinchot did not receive a vote.

Pittsburgh Sun-Telegraph
Vol. VII—No. 99.
Saturday, November 8, 1930.
Published evening and Sunday at the office of the Pittsburgh Sun-Telegraph, Telegraph Square, Pittsburgh, Pa.
Price: Daily, 3 cents; Sunday, 10 cents.
Entered as second-class matter at the postoffice at Pittsburgh, Pa., under the Act of March 3, 1879

HOOVERS HOSTS TO PRINCE

WASHINGTON, Nov. 8.—(AP.)—President and Mrs. Hoover were hosts at a state dinner last night in honor of Prince Tokugawa, president of the Japanese House of Peers.

Prince Tokugawa is making a tour of the United States studying conditions, and yesterday was presented to the President by Ambassador Debuchi, of Japan.

In addition to President and Mrs. Hoover and the Prince, the dinner list included Ambassador Debuchi, Secretary Mellon, Secretary and Mrs. Adams, Senator and Mrs. Swanson, of Virginia, Senator and Mrs. Reed, of Pennsylvania; Admiral and Mrs. William V. Pratt, William R. Castle, Jr., assistant secretary of state, and Mrs. Castle; Mr. and Mrs. Kensuke Horinouchi, Henry P. Fletcher, chairman of the tariff commission, and Mrs. Fletcher; John Hays Hammond, Miss Mabel Boardman, and Allan Hoover, younger son of the President.

Winds Balk Hawks' Havana Return Hop

HAVANA, Nov. 8.—(AP.)—Weather reports showing an 80-mile wind at an altitude of 4,000 feet last night caused Capt. Frank Hawks to postpone until Sunday morning his hop from Havana to New York.

SEVENTH MAN ILL FROM RUM

UNIONTOWN, Pa., Nov. 8.—With the finding of Frank Williams, 45, unconscious and blind, in a clump of bushes near the scene of the poison liquor party which already has taken six lives, investigators said the seventh fatality was imminent.

Williams was one of the five missing known to have attended the "party."

Officers reported that near the body of Williams was discovered a gallon can containing the dregs of the death liquor. This may lead to positive clues as to the source of the poison.

Reports from the emergency room of the hospital indicated Williams was critically ill.

FIREMEN TO AID CITY'S NEEDY

Appeal for clothing today was made for the needy through Fire Chief Richard Smith, who has promised co-operation with the Volunteers of America for gathering donations at the city's engine houses.

Cast-off clothing, bedding and all materials no longer needed by the owners are asked by Maj. R. H. Ives, of the Volunteers. Contributions are asked to be left at any of the 56 fire engine houses, from where bundles will be sent to the Volunteers headquarters at 724 East Diamond street, North Side. That organization will supply the clothes to needy families without charge, volunteer workers making necessary repairs.

Beaten Candidate At Almshouse Door

STAUNTON, Va., Nov. 8.—(AP.)—Beaten at the polls by 10 to 1, Carney Kelly Rosser, who was an Independent Republican candidate for Congress, is seeking admission to the almshouse.

U. S. INDUSTRIAL HEADS HERE AS HEINZ GUESTS

Banquet Program Broadcast Tonight by KDKA at Opening of New Theater

Men prominent in various lines of industry in many sections of the United States were in Pittsburgh today as guests of the H. J. Heinz Company, which will dedicate a new theater and recreation building at Progress and Heinz street, North Side, tonight.

The dedication will be in conjunction with a celebration of 100 Heinz branches throughout the world of the 61 years of friendly relations with the 11,000 employees of the company.

The program of the banquet will be broadcast by Station KDKA in co-operation with the National Broadcasting Company.

PLANT INSPECTION

The visitors were to make an inspection of the Heinz plant during the morning, and attend the Pitt-Tech game in the afternoon.

The dinner will begin at 6 p. m., and at 8 the program will go on the air. Alwyn Bach will announce from Pittsburgh, where Howard Heinz, president of the company, will preside.

There will be addresses from Washington and London broadcast over an international hook-up to the banquet halls in this country, England, Continental Europe, New Zealand, Australia and other countries. President Hoover will speak from the White House, J. H. Warlow from London, and Sir Henry Thornton, head of the Canadian National Railways, from Pittsburgh. Cyrena Van Gordon, leading contralto of the Chicago Grand Opera Company, will sing, accompanied by Walter Golde, of New York, and Earl Mitchell.

TABLET UNVEILING

Employes will unveil a bronze tablet to express their appreciation of the building, and mark the 61 years of friendly relations with the company.

Among out-of-town guests will be: George H. Houston, president Baldwin Locomotive Works, Philadelphia; Fred I. Kent, vice president, Bankers Trust Company, New York; William E. Levis, president, Owens-Illinois Glass Company, Toledo; A. J. Brosseau, president, Mack Trucks, Inc., New York City; Elisha Lee, vice president, Pennsylvania Railroad, Philadelphia; Herbert F. Perkins, president, International Harvester Company, Chicago; H. H. Westinghouse, director, Westinghouse Electric and Manufacturing Company and Westinghouse Air Brake Company, New York; W. T. Noonan, president, B. R. & P. R. R., Rochester, N. Y.; G. H. Ingalls, vice president, New York Central Railroad, New York; Robert Von Moschzisker, chief justice, Pennsylvania Supreme Court, Philadelphia.

E. E. Loomis, president, Lehigh Valley Railroad, New York City; Isaac H. Clothier, Jr., president, Strawbridge & Clothier, Philadelphia.; Paul Block, publisher, Pittsburgh Post-Gazette, New York; Joseph R. Nutt, treasurer Republican National Committee, Cleveland; Thomas J. Watson, president, International Business Machines Corporation, New York City.

Charles Day, director, Pennsylvania Railroad, Philadelphia; Frank O. Lowden, former governor of Illinois, Oregon, Ill.; A. C. Needles, president, Norfolk and Western Railway, Roanoke; Sir Henry W. Thornton, president, Canadian National Railways, Montreal; J. B. Maclean, Toronto.

T. B. Hamilton, vice president, Shaffer Stores Company, Altoona; Pierre Cartier, New York; Richard Grant, president, Lehigh Valley Corporation, New York; Albert Kahn, president, Albert Kahn, Inc., Detroit, and Joseph Wayne, Jr., president, Philadelphia National Bank, Philadelphia.

SCHOOL BOARD BANS SALARY RAISES

Announces 1931 Tax Will Be Same as Present; Total Budget Cut Only $4,500

Owing to present business conditions there will be no salary increases considered at present by the finance and administrations committee of the Board of Education, the committee decided last night.

The committee announced the school tax for 1931 would be the same as at present, 11½ mills. A resolution levying the tax at that rate was unanimously adopted by the committee and it will be presented to the board. The board is to levy the tax Monday.

CUT BUDGET $4,500

In announcing there would be no salary increases considered, the finance and administration committee expects to shut off the expected usual requests at budget marking time. The committee has made a total net cut of $4,500 in the recommended budget of $15,601,123.83. Total cuts amounting to $27,500 had been made, but two increases were allowed, amounting to $23,000.

An increase of $10,000 was permitted for payment to the state retirement board for the school district's share of the teachers' retirement fund. An increase of $13,000 was inserted in the budget last night on recommendation of City and School Controller J. P. Kerr, who informed the board of a reorganization in his office and that of City Treasurer Roy D. Schooley, whereby each tax payer will receive three separate bills for school, water and city taxes, to be paid separately at three windows in the treasurer's office. As its share of the cost of special billing machines the school board was asked to pay $13,000, or approximately 60 per cent of the cost.

DEFER PASSION PLAY ACTION

The committee tentatively approved a set-up of $3,000 for special instruction in sight conservation. Action was deferred until Monday on the request from the Rev. James R. Cox, pastor of St. Patrick's Catholic Church, for use of the Schenley High School Auditorium for the presentation of a "Passion Play."

Frank E. Preese and other members of the committee cited objections that had been raised to the use of a public school auditorium for a purely religious play. Other religious organizations wishing to stage benefits and charge admission, it was said, would claim the same privilege if the request were granted.

KNIFE SLAYER SOUGHT, 1 DEAD

Slashed in the throat from ear to ear, Charles Lewis, 38, boarder in the home of Mrs. Helen Clayburn, 36, of 308 Seventh avenue, Homestead, died early today in the Homestead Hospital. Police were searching for John Barnes, 37, in connection with the stabbing. All are Negroes.

Homestead police were called to the Clayburn home late last night and rushed Lewis to the hospital. Barnes, who also roomed at the house, fled. The Clayburn woman was being held today as a material witness.

THE WEATHER

Local Forecast.

Fair and warmer tonight and Sunday; lowest temperature tonight between 35 and 40 degrees.

Hourly Temperatures.

12 midnight	33	9 a. m.	37
1 a. m.	33	10 a. m.	42
2 a. m.	32		
3 a. m.	31		
4 a. m.	30		
5 a. m.	31		
6 a. m.	31		
7 a. m.	31		
8 a. m.	32		

Sunrise today .. 7:00 Sunset today ... 5:08

Observations for the 24 hours ended at 8 o'clock this morning:

Time.	Temp.	Hum.	Wind.	Weather
8 a. m.	32	48	8-6	Clear

Temperature and Precipitation.

	1929	1928	1927	1926	1925	1924	1923	1922
High.	50	48	36	66	60	48	36	50
Low.	36	36	33	43	32	39	29	41
Mean.	43	44	34	54	46	44	32	46
Precip.	.00	.08	.05	.06	.07	.00	.02	.00

Bulletin.

Observations taken by the United States Weather Bureau. The morning temperature readings were taken at 8 o'clock. The lowest temperature is for 12 hours ended at 8 o'clock this morning. Precipitation is for 24 hours ended at 8 o'clock this morning.

Station.	Temp. 8 a.m.	Pre-L. cip.	Station.	Temp. 8 a.m.	Pre-L. cip.
Atlanta..	34	34 .00	Memphis.	44	44 .00
Atl. City.	38	36 .00	Miami ..	74	70 .01
Bismarck	26	26 .00	Montgmy.	42	42 .00
Boise ..	38	36 .00	Nashville	32	32 .00
Boston ..	34	32 .00	New Orl.	50	50 .00
Buffalo..	40	36 .00	New York	34	34 .00
Chooga..	32	32 .00	Norfolk ..	36	34 .00
Chicago..	36	36 .00	Oklahoma	42	42 .00
Cincinn..	28	28 .00	Omaha ..	40	40 .00
Cleveld..	38	36 .00	Pkrsburg	22	22 .00
Cimbus..	30	28 .00	Parry Sd	44	38 .00
Denver ..	36	36 .00	Pdelphia	34	32 .00
Des Mes	40	38 .00	PITTSBG	32	30 .00
Detroit .	32	30 .00	Pld. Ore	46	42 .04
Duluth .	38	36 .00	St Louis.	38	38 .00
Elkins ..	14	12 .00	St Paul..	40	40 .00
Harrisbg	28	24 .00	S L City.	38	38 .00
Helena .	32	32 .00	San Ant.	54	54 .02
Huron ..	30	30 .00	San Fran	52	52 .00
Indapolis	32	32 .00	Seattle ..	54	50 .00
Jcnville	52	52 .08	Spokane..	36	34 .00
Kan City	40	40 .00	Tampa ..	64	62 .01
Little Rk	38	38 .00	Washgtn.	28	26 .00
Los Ang	64	64 .00	Winnipeg.	30	30 .00
Louisville	32	30 .00	YstonePk	30	26 .00
Lynchbg.	26	22 .00			

River Conditions.

High pressure overlies the interior of the country, with attendant fair weather, while pressure is relatively low along the North Pacific Coast and over Western Ontario, and light rain has fallen along the North Pacific Coast, in Southern Texas and in Florida. There has been a reaction to higher temperatures over practically the entire country during the past 24 hours.

Weather Conditions.

The rivers are stationary. Stage at Franklin is 0.2 foot; Lock No. 7, 11.2; Pittsburgh, 9.5; Dam No. 4, 9.1; Dam No. 5, 7.5; Dam No. 9, 8.1, and Dam No. 12, 4.0. The dams are up.

Aviation Bulletin.

Weather will be fair and warmer this afternoon and tonight, with ceilings mostly unlimited, but some cloudiness near the lakes; visibilities will improve this afternoon due to the increase in wind velocity and be good tonight, except in the mountains where light winds will permit some fog and smoke; temperatures will be near 40 degrees tonight.

"Charming"

Photo Copyright, 1930, by International

MRS. FREDERICK TAYLOR

Mrs. Taylor, Philadelphia woman selected the "most charming" aboard the Motorship Lafayette on its voyage from Europe to New York.

EAST END MAN HELD IN KILLING

(Continued from Page One.)

Va., police say Zambrano told them.

MAY BE PITTSBURGHER

West Virginia authorities reported the body of an unidentified man had been found on the camp lot the day after the party had broken up. He was wrapped in bed clothing from the camp, police say they have been informed. In a camp stove was found a blue suit worn by the dead man partially burned.

West Virginia authorities believe the victim is a Pittsburgher, lured to the camp to be murdered. A West Virginia officer is en route to Pittsburgh to return Zambrano to New Martinsville. The prisoner, local detectives say, has announced his intention of waiving extradition.

FIRST CLUE ON TELETYPE

Efficiency of the teletype system was demonstrated, detectives assert, by the arrest of Zambrano. Description and license number of the automobile came over the wire to county detective headquarters at 2:35 a. m. today. Harry Chalfant, operator, checked the license number and telephoned to city detectives Zambrano's address. He was arrested at 5:03 a. m., less than two hours after the word was received.

HOOVER PLEA ON SLUMP PLANNED

December Message to Ask Congress to Kill Legal Shackles on Business

By WILLIAM S. NEAL.
International News Service.

WASHINGTON, Nov. 8.—President Hoover will discuss the business situation in detail in his message to Congress in December, with recommendation that legislative shackles be removed to encourage business to spread the call, "Full Steam Ahead," it was predicted in administration circles.

With tariff legislation temporarily shelved, many officials of the administration believe Congress can instill the optimism which will hasten business recovery, by its action in the short session.

PREPARING MESSAGE

Mr. Hoover has held frequent conferences with financial and industrial leaders in the last few weeks, and is said to be gathering elaborate data for use in preparing his message.

The President hinted in his speech to the American Federation of Labor that he would favor changes in the anti-trust laws to permit combinations which would remove disastrous competition and halt over-production.

OTHER PROPOSALS

Other proposals which the President may discuss include:

Legislation to encourage conservation of oil and halting of overproduction which co-operation has not yet stopped.

Measures authorizing American firms to co-operate in purchasing necessary raw materials abroad, to insure a steady supply at fair prices. The President indorsed such a bill before he entered the White House.

Assurance to business that the fund of the Federal Farm Board will not be used to destroy legitimate business, in order to unduly hasten the organization of farmers' co-operatives.

Liberalization of the national banking laws to permit further branch banking, but under strict supervision.

Hastening of railroad consolidation legislation, to settle a question which has thrown plans of many railroads into confusion.

NEED LICENSES, DEALERS TOLD

Two hundred produce dealers of the tri-state district at a meeting in the sales room of the Pittsburgh Independent Fruit Auction yesterday, were told of the new bill which requires commission merchants, dealers and brokers to secure licenses. The bill became effective June 10.

Speakers were F. G. Robb, in charge of the regulatory branch of the United States Department of Agriculture, and E. L. Roberts, general manager and secretary of the National League of Commission Merchants, with headquarters in Washington. Clarence Miller, president of the Pittsburgh branch of the National League of Commission Merchants, presided.

Beaver Falls Man Shot While Hunting

BEAVER FALLS, Pa., Nov. 8.—When his shotgun was accidentally discharged while he was hunting in the woods near here, Clyde Self, 34, Beaver Falls, was wounded in the arm. He was treated at Providence Hospital.

Coolidge Urges Keeping Judicial Standard High

NORTHAMPTON, Mass., Nov. 8.

To the Editor of the Sun-Telegraph:

A few judges in different localities have recently come under suspicion.

The first requisite of every unit of government is to furnish order and security. That means, in time of peace, protection from crimes against the person and property. The next requirement is the enforcement of legal obligations. To furnish a process for redress when these rights have been invaded, courts have been established. It is their duty to punish crime and decide causes between individuals. If the courts break down, the citizen has little remedy for public or private grievances.

Calvin Coolidge

Because of these indispensable public duties, it is necessary for the courts to be kept impartial, detached and pure. Any failure in this respect is a blow at the very vitals of our government. The fundamentals of security and justice would both be gone. The result would be virtually unchecked crime and anarchy.

The general character of our bench is very high. It must be kept so. Any charges formally and seriously made of improper conduct by judges must be thoroughly investigated and all guilt actively prosecuted, that our courts be purged of every suspicion. A corrupt judge is one of the worst enemies of the republic.

CALVIN COOLIDGE.

(Copyright, McClure Newspaper Syndicate.)

This is one of a series of daily articles Mr. Coolidge is writing exclusively for the Sun-Telegraph in Pittsburgh.

You Have Lots of Time to Read on Sunday!

That's Why You'll Enjoy These Special Features

In Tomorrow's

Sunday Sun-Telegraph

Judge Sentences Her to Church for 104 Sundays—Esther—a young and attractive convicted bootlegger—must go to church every Sunday for two years instead of going to jail. Read this unique story in the American Weekly Magazine Section tomorrow.

"The Future of Electricity?" by A. W. Robertson—Chairman, Westinghouse Electric and Manufacturing Company, describes electricity as the enchanted treasure chest, in tomorrow's March of Events Section.

"Europe Cries for Peace—Arms for War!"—Mussolini "Woe to any nation that tries to embroil Italy in conflict!" warns Il Duce in a survey of Central Europe. In the March of Events Section tomorrow.

Avoid Disappointment! Order Your Sunday Sun-Telegraph in Advance Today

AGREEING FOR FIREMEN'S AID

Photo by Pittsburgh Sun-Telegraph

CAPT. WILLIAM E. COLLINS MAJ. R. H. IVES FIRE CHIEF RICHARD SMITH

Volunteers of America officers and the city fire chief conferring on a plan for all city firehouses to collect castoff clothes for distribution by the Volunteers to needy.

COURT RULES MONDAY ON CHILD CUSTODY

Ex-Wife of Lewis, Nobel Prize Winner, Wants More Alimony

WOMAN SUES FATHER FOR BOYS

Youths Taken From School, Mother Charges; Family Divided Over Week-end

Mrs. Florence McKee Hespenheide, of the William Pitt Apartments, 5610 Elmer street, seeking the custody of her sons, Henry W. Hespenheide III, 10, and McKee Hespenheide, 9, was allowed the custody of the younger boy over the week-end while a decision by Judge Frank P. Patterson, announced for Monday, is pending.

CHILDREN CHOOSE

Henry will remain with his father, Carl F. Hespenheide, owner of a service and filling station at 1501 Irwin avenue, North Side, over which is located his apartment. Judge Patterson permitted the boys to decide with which parent each would stay pending his decision, after a hearing yesterday in Common Pleas Court on the writ of habeas corpus procured by Mrs. Hespenheide.

She alleged the two boys were spirited away from the Greenbrier Military Academy, Lewisburg, W. Va., last Sunday by their father, with the aid of their third and oldest son, William Hespenheide, 14, who lives with his father, and who is a student at the Arnold School, Braddock avenue.

BOY IGNORES MOTHER

He would not speak to his mother in the court corridor, she testified, due to his father's influence.

The Hespenheides were married in 1914 and Mrs. Hespenheide procured a divorce in December, 1927, keeping the three boys. The oldest went to his father two years ago and she placed the other two in the military academy in September last, at an expenditure exceeding $1,000 each annually, she testified. Her income from her mother's estate is ample, she testified, declaring that Hespenheide had not contributed one cent to their support.

The father admitted driving to the school and sending the oldest son in for the others, without consulting school authorities, but declared the boys wanted to be taken away, according to records. He is remarried.

GLIDING CHAMP IN EXHIBITION

Augustine C. Haller, of 616 Washington road, Mt. Lebanon, who now holds the national distance gliding record of 21.1 miles, will give a gliding and soaring exhibition at Mapleview Park, McMurray road, near Washington, Pa., Sunday afternoon. The exhibition will be witnessed by members of the Washington Gliding Club.

Haller won his record at the national soaring competition, sponsored by the National Gliding Association at Elmira, N. Y., October 4. The prize was $250. Mr. Haller took part in several contests in Germany.

The glider Haller will use Sunday was imported from Germany. It has a wingspread of 52 feet, the length over all is 19½ feet, weighs 360 pounds when empty and 500 pounds with pilot. Fritz Ackermann, of Kassel, Germany, the builder of Haller's glider, will attend the exhibition.

Kelly Urges Speed On Vets' Pensions

WASHINGTON, Nov. 8.—(AP.)—Representative Clyde Kelly, of Pennsylvania, has urged Gen. Frank T. Hines, director of veterans' administration, to call on the Civil Service Commission for 300 additional clerks to expedite disbursement of penson awards to 100,000 Spanish War pensioners.

Mayor Thompson Recuperates Rapidly

CHICAGO, Nov. 8.—(AP.)—Attending physicians announced that Mayor William Hale Thompson is now recovering so rapidly from an emergency operation for appendicitis that he may expect to leave the hospital within a week.

X Marks the Spot Where Tech Students Battled

Photo by Pittsburgh Sun-Telegraph

HERE AT THE HEART OF CARNEGIE TECH'S CAMPUS, STUDENTS BURNED TWO AUTOS, BATTLED CITY POLICE AND FIREMEN

POLICE BATTLE STUDENTS

(Continued from Page One.)

beker, William Smith, Jr., Herman Parmele, Lester Parmele, J. P. Hiltz, A. M. Travis, Austin McMann, D. T. Smith, Nick Masich, Rodger McNaughton, Howard McNaughton, C. L. Mellinger, P. M. Barton, John Klaesius, William Stitt, Louis Karges, Marshall Zoller, Donald Havey, Howard Gates, John Cohen, William Justice, Thomas Cleaver, Richard Crumley Harry Ring, W. Herron, Witles Serves, Rodney Reynolds, James Breslone, Howard Freed, Lewis N. Podes, Vernon Ward, Jr., and David Compton.

PITT PARADE HALTED

Police temporarily broke up the Pitt students' parade yesterday afternoon in Fifth avenue near Chatham street, but permitted it to proceed downtown when the parade leaders produced a city permit.

Later more excitement occurred at the Pennsylvania Station and near the Academy Theater, where Pitt and a group of Tech students met, and joined hands against the police, as the officers sought to prevent the army of students from their traditional "crashing the gate" at the theater.

The Pitt students were discharged by Magistrate T. D. Jones in Morals Court today on request of Assistant Supt. of Police Benjamin R. Marshall and Inspector Albert Beebe, and the students immediately gave rousing cheers for both.

Police explained they had stopped the parade because the students were unable to produce their parade permit but that they later secured a duplicate.

The Pitt students were docketed as Edward Schartz, Oliver Tafel, William Nesbitt, William Holmes, John Bash, William Comfort, Benedict Pastor, John Herlsky, John Stirling, Nathan Garbin, Vincent Battman, D. C. Trebor, Edward Foote, Philip Blank, Robert Cicone, Herman Stein, Joseph Schwartz, Charles Guthrie, Fred Reiber, William Babcock, William Hall, Fred McGee, Robert Jackson, Manuel Fichman, Martin Ruther, George Thompson, Luck Shoemaker, Charles Whitlach, Richard Geise, Allen Kerr, William Kerr, Amos Jones, Frank Starr, Arnold Freeman, Abe Mendelson, W. R. Havlack and Dan Dillon.

ROBBER FOILED BY CLERK

A holdup man who was outwitted by a 17-year-old clerk during an attempt to rob the H. G. Golden Radio Service, at 1401 Irwin avenue, last night, was being sought by police today.

Posing as a customer, the robber looked at some radio tubes before he pulled out a revolver and ordered William Young, the clerk, of 1410 Irwin avenue, to tell where the money was kept. Young pointed to a desk. While the thug was searching it, the youthful clerk opened a cash drawer near where he was standing, took out $26 and put it in his pocket. Failing to find the cash, the gunman ordered Young into the rear room and bound him with radio wire.

Safe crackers failed in an attempt to loot the safe in the office of the West Disinfecting Company, at 400 East North avenue, last night. Entering the building by way of a window, the yeggs chopped off the combination knob. They fled when the janitress came in, leaving two sledge hammers and chisels.

Woman Held Under $3,000 Bond in Raid

Charged with keeping a disorderly house, Mrs. Nellie Callahan, of 218 Sandusky street, North Side, was under $3,000 bond for court today following a hearing before Justice of the Peace Margaret Morgan, of Sewickley, last night. Six women arrested in the raid a week ago were held as witnesses, and two men and two employes discharged.

One-Man Majority Important When He Weighs 200

By ARTHUR 'BUGS' BAER

Republican outlook for 1932 is plenty dark.

They might as well be using a rubber boot for a telescope.

Democrats claim victory in Congress. Their majority is only one man.

But he's fat.

A two-hundred pound majority ain't to be sneezed at in a saucer of red pepper.

The spokesman for the G. O. P. issued his statement on the wet and dry situation in the suburbs.

"We waited to hear from the outlying counties. All we heard was a low gurgle.

"We put up the wrong candidate. If he is the life of the party—we're dead.

"We are willing to allow the Democrats to run the country for the next four years if they can find it.

"A Republican administration with a Democratic Congress is a marvelous arrangement.

"We'll pull together like knots in a shoe lace.

"What difference does a lonely Democratic plurality make? We welcome him. When they're handing out nothing but kicks in the face we can afford to feed another mouth."

(Copyright, 1930, Distributed by Universal Service, Inc.)

CATCH SUSPECT AFTER CHASE

Chasing an alleged automobile thief, Wagonmen David Wilson and John Roach early this morning succeeded in captruing George Davis, 29, a Negro of 719 Carey way, South Side. Davis is alleged to have stolen the machine of R. W. Blackburn of 5467 Penn avenue from Elm and Pasteur streets where it had been parked.

The wagonmen had been sent to Washington street and Webster avenue to arrest a drunk but they were unable to discover any upon arriving on the scene. A moment later a machine without lights sped down Webster avenue and both officers called to the driver to halt. Then Blackburn rushed up, hatless and excited, and informed them it had been his car and that it had been stolen. The policemen leaped on to the patrol and chased the machine to Sixth avenue and Wood street where they arrested Davis.

Aviatrix Delayed On Pittsburgh Hop

Mrs. Keith Miller, Australian flier, and holder of the women's transcontinental record, who was to have arrived in Pittsburgh last night preparatory to taking off from here on a one-stop flight to Cuba, spent last night in Altoona. She was unable, due to bad weather, to complete her flight from New York, according to information received here. She was expected to take off from Altoona today.

FIGHTS FOR $12,000 YEARLY

Wants First Agreement to Be Put Into Force in Appeal in Reno Court

RENO, Nevada, Nov. 7.—(AP.)—Upon the heels of an announcement that Sinclair Lewis had won the Nobel Prize in literature with his novel "Babbit," his former wife, Grace Heggler Lewis, today started proceedings before the Nevada Supreme Court in an effort to procure $1,600 a month alimony as originally provided in a Reno divorce decree.

When the divorce was granted to Mrs. Lewis April 16, 1928, on a charge of desertion, a settlement was made. It provided that Lewis establish a $50,000 trust fund for a 16-year-old son of the couple and that he pay Mrs. Lewis $1,000 a month so long as she did not remarry and his income did not fall below $48,000 a year.

Later, Lewis, who in the meantime had married Dorothy Thompson, author and lecturer, came to Reno and procured a modification of the agreement.

In her appeal from the Reno court modification reducing the payments, Mrs. Lewis asks that the Supreme Court return to force the original order providing $1,000 a month alimony.

HAYS NEUTRAL IN MOVIE WAR

HOLLYWOOD, Nov. 8.—(Universal.)—With members of United Artists reiterating their charges of monopoly and unfair discrimination against Fox-West Coast Theaters, the warfare between the two organizations today settled down to a long campaign.

Will H. Hays, president of the Motion Picture Producers and Distributors of America, who is in Los Angeles, declined to take any part in the battle between the producers and the theaters.

"No comment," was Hays' laconic reply to all questions.

Further possibility that United Artists might build a chain of theaters in an effort to break what is termed the West Coast Theater's monopoly loomed today.

A report was circulated, but as quickly denied, that Howard Hughes, who recently became associated with the Schenck group, might build a number of theaters along the Pacific Coast.

Former Justice Held For Trial in Crash

W. J. Cassidy, of 1817 Beaver street, Ambridge, a former justice of the peace, was under $300 bond for court trial today following a hearing before Justice of the Peace Ira McKee, of Leetsdale, last night. Cassidy was accused by Police Chief A. W. Noland, of Leetsdale, with having crashed his automobile into that of Nellie Bestwick, of 424 Merchant street, Ambridge, endangering pedestrians when his car swerved.

Dorothy Lee Weds Movie Press Agent

SAN BERNARDINO, Cal., Nov. 8.—(AP.)—Dorothy Lee, 19, film actress, was married yesterday to James M. Fidler, Hollywood press agent, by the Rev. John T. Stivers, at the First Christian Church here.

MAKING HER DEBUT

Photo by Pittsburgh Sun-Telegraph

MISS FRANCIS KIER

Miss Kier as she was presented to Pittsburgh society at a tea her mother, Mrs. Frank J. Kier, gave in their Beechwood boulevard home. She is the second society girl to make her debut this fall.

AUTOS LACKING O. K. BANNED

With 250 arrests already made, members of the state highway patrol today are continuing their watch for motorists whose cars do not bear the sticker showing their machine has been approved during the compulsory state inspection. Capt. Wilson G. Price, head of the patrol said 250 arrests had been made Wednesday and Thursday.

Motorists whose cars have not yet been inspected must keep their cars in their garages for 30 days. The only other means of escape is to get to an official inspection station, possibly through back ways and alleys before being picked up and arrested. The fine for failure to have machines inspected is $10, Paul C. Wolff, secretary of the Automobile Club of Pittsburg said. Motorists picked up by highway patrolmen must pay their fine and immediately have the machine inspected and approved or face arrest the next time he tries to use the roads before December 1.

New Brentwood Constable Named

Elwood W. Gracey, 34, 3028 Brentwood avenue, Brentwood, today assumed duties as new constable of Brentwood borough.

He was appointed by Judge George V. Moore, in Quarter Sessions Court, to succeed George Hilpert, recently found guilty in Criminal Court of assault and battery in connection with the alleged attempted shakedown of a minature golf course proprietor. A part of his sentence was that he resign as constable.

'NUMBERS' SUIT AFTER HOLDUP

As a result of a holdup of an alleged clearing house headquarters on the second floor of a building at Wood and Ross streets, Wilkinsburg, Vincent Tolonia, alleged proprietor, faced a hearing on a charge of keeping a gambling house.

Two bandits entered the place yesterday afternoon and ordered Tolonia and his two assistants to throw up their hands, police reported. After taking $300 from Tolonia's pockets, the thugs ordered the three men into a cupboard and fled.

Tolonia, who also runs a shoemaking establishment, spread the alarm and when police from the Wilkinsburg station, half a block away, arrived they found everyone else gone but Tolonia. He was released on a $100 forfeit.

Suit Asks $75,000 For Hurts to Girl

Mr. and Mrs. Louis R. Bonno, of Elizabeth, asked $75,000 damages for injuries to their minor daughter, Frances, in a suit against J. L. Bohlander, of Elizabeth, filed in Common Pleas Court. The girl was standing in front of a house in McKeesport road, Elizabeth, September 5, last, when Bohlander's automobile, driven by his niece, struck her, breaking her jaw bone, nose and left arm and cutting and disfiguring her face, according to the suit.

Business Man Dies After Eating Dinner

NEWARK, O., Nov. 8.—Frank P. Cunningham, 58, for 25 years a business man here, died suddenly at his home yesterday as he lay on a lounge after eating dinner.

Grand Opening of the National Horse Show

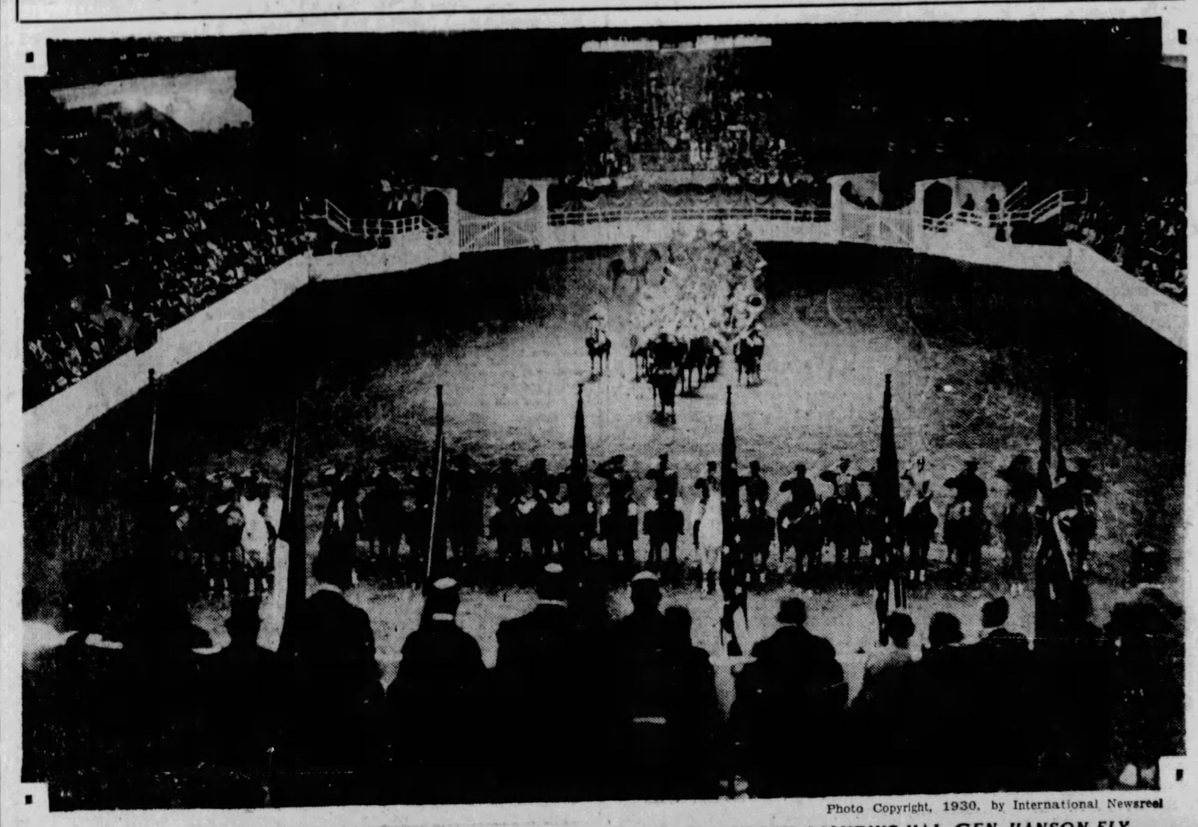

Photo Copyright, 1930, by International Newsreel

THE 45TH ANNUAL HORSE SHOW OPENING IN NEW YORK: OFFICERS' TEAMS SALUTING MAJ. GEN. HANSON ELY

Fund Assists Family of 8 Depending on $3 Weekly

This is the second of a series of stories in the lives of people in the Pittsburgh district, emphasizing the necessity of the Welfare Fund's campaign for $1,520,248. The names are fictitious.

An automobile hit Harry Jackson. The accident put him in a hospital for three months. When he was discharged Jackson was a mental invalid, unable to hold a job, through an injury to the brain.

Seven children and his wife were dependent on Jackson's small income, earned in a Pittsburgh steel mill. The oldest son, 15, found a job as messenger, earning $3 a week. He was forced to leave high school to attend a trade school.

The family decided that was the best way to provide for his sisters and brothers until they were able to help—equip the oldest to work at a trade, and allow him to work when he had learned. His job some day will be to support that family. His mother is not able to work, as the shock of her husband's accident has created a critical nervous condition. Their savings were gone when their case was related to the Welfare Fund.

Immediate steps were taken to provide for the family. They had no other resources nor relatives. The family was considered well-worth helping, as the children give promise of becoming good, self-reliant citizens.

Screen Acquires New Star For Jenny Lind Role

By REGINA CREWE.

NEW YORK, Nov. 8.—A bright new star has come to dazzle Broadway screens. Or, rather, a girl long established as a stellar luminary in other mediums, plucks fresh laurels from green pastures.

She is fair—with that soft, warm, human beauty so much to be desired, and so seldom found. Thec harm she radiates in person proves filmable, and her adaptability as a dramatic artist is definitely demonstrated.

Add to these cinematic qualities a vocal gift with power to soothe souls and make the world's heart beat fast and you have a portrait of Grace Moore, who makes her photo-dramatic debut in "A Lady's Moral" at the Capitol Theater.

The vehicle provided for the new star's bow is a love tale which makes it possible for audiences to hear the voice so enthusiastically received at the Metropolitan Opera House, and at the same time weaves a romantic fabric as a background for the embroidery of her golden tones.

Jenny Lind, the glamorous "Swedish Nightingale," is the character Miss Moore portrays. She is introduced at the height of her fame. Her career is sketched through the dark days following the tragic loss of her voice, to the miracle of its restoration and the more brilliant triumphs of her American tour.

Her voicee is by far the most pleasing to be recruited for the cinema. She cambines with this exquisite vocal talent an appearance and personality which assure her a place in the heart of a greater public than she has ever known.

CHURCHES HERE ANNOUNCE ARMISTICE DAY PROGRAMS

SPECIAL TOPICS WILL MARK SERVICES

'Peace,' 'Warless World' Considered by Pastors; Honor Veteran of '61

Armistice Day themes will predominate tomorrow in many churches of Pittsburgh and vicinity. Such subjects as "Peace," "A Warless World," and others will be discussed.

John A. Friesel, only surviving Civil War veteran of Emory Methodist Episcopal Church, will be honored tomorrow evening at a service in which the Rev. Dr. W. Wofford T. Duncan will speak on "True Patriotism in the Days of Peace." World War veterans will also be honor guests at the service.

TWELVE YEARS AFTER

The Rev. Dr. Walter Lowrie Ritter, of the Fourth Presbyterian Church, Friendship avenue and Roup street, will speak tomorrow morning on "Twelve Years After."

A union Armistice service will be held tomorrow evening in the Perry High School in which most of the churches of the North Side district will participate. The subject of the meeting will be "The Conquest of Hate."

TALKS ON "OLD GLORY"

At the Second Presbyterian Church, Wilkinsburg, a special service will be held tomorrow morning. The Rev. Dr. John Franklin Troupe will deliver a short address on "Old Glory." The flags of the allied nations will be borne to the platform by uniformed guards of honor, consisting of ex-service men. Mrs. C. R. Fay will recite "In Flanders Field" after which the congregation will rise and face the West, while a bugler will sound "taps." Seats will be reserved for veterans of all wars.

Jewish Conception Of God to Be Topic

The Rev. Dr. Samuel H. Goldenson will speak tomorrow morning at 11 o'clock in Rodef Shalom Temple on the subject "What Is the Jewish Conception of God?" This will be the second lecture in the series based on "Religious Forum."

New York Cleric At Shadyside U. P.

The Rev. Dr. Charles E. Jefferson, honorary pastor of the Broadway Tabernacle, New York City, will be the preacher tomorrow morning in the Shadyside United Presbyterian Church, Center avenue and Cypress street.

In Film

MISS ALICE VOLLMER

Miss Vollmer, Pittsburgh girl, takes one of the roles in the film "Bernadette of Lourdes."

CHURCH HEADS TO PREVIEW 'LOURDES'

Invitations Sent Religious Leaders to Presentation Of Pittsburgh Made Movie

When the motion picture, "Bernadette of Lourdes," which opens at the Davis Theater next Friday, November 14, completes its engagement here, the film will be presented to the Rt. Rev. H. C. Boyle, bishop of the Catholic diocese of Pittsburgh, to be sent to Pope Pius in Rome. It is the first picture ever attempted of that famous shrine, and is also the first complete Pittsburgh-made picture with a cast composed entirely of Pittsburghers. The dramatic sequence was written by Mary A. Gallagher, who studied at the Carnegie Tech school of drama.

Invitations have been extended to Bishop Boyle, all priests and nuns in the diocese, and to ministers of all denominations to attend a private presentation of the picture at the theater at 2:30 o'clock next Wednesday. The faculty of Duquesne University, Seton Hill, and other institutions have also been invited.

Special days have been set aside for parochial schools, and a prize essay contest will be held for school children in Pittsburgh and environs. The first prize will be $50, the second $35, and the third $15. Wrist watches will be given for the next five best essays.

While the picture pivots around Bernadette, which is played by Miss Mary Zalac, of 1519 Rialto street, an outstanding characterization is portrayed by Miss Alice Vollmer, of 120 Richey street, who plays the part of Jean, a friend of Bernadette. Miss Vollmer, who is a graduate of Perry High School, passed the highest screen test out of more than two score of girls who applied for the part. Her emotional interpretations of a difficult role has caused much favorable comment.

Christian Scientists Discuss First Man

"Adam and the Fallen Man" will be the lesson-sermon to be read tomorrow morning in all Christian Science churches. The golden text will be "As by the offense of one judgment came upon all men to condemnation; even so by the righteousness of one the free gift came upon all men unto justification of life."

SUNDAY SCHOOL IN ARMY FAVOR

WASHINGTON, Nov. 8.—(AP.)—Sunday School is finding greater favor in the Army.

The annual report of Col. J. E. Yates, chief of chaplains, made public today, said:

"Sunday schools for children and adults of the Army are increasing in popularity, enrollment and effectiveness. This phase of youth training is second to none in importance in the chaplain's program."

So much has the popularity of church parades increased, the report continued, that "civilian congregations in no inconsiderable number have adopted the idea for special occasions."

The report showed the regular corps includes 120 chaplains of various ranks, and that there are 1,120 in the reserve corps.

PORTRAYING CHRISTUS

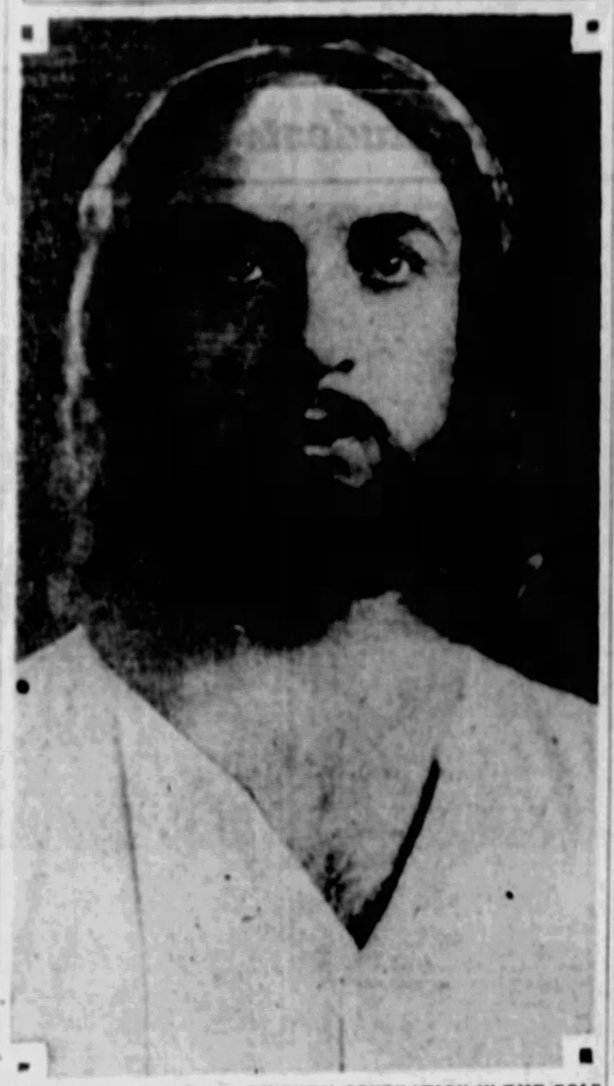

ADOLPH FASSNACHT . . . . SEVENTH GENERATION IN THE ROLE

Sermon Subjects Of Ingram Pastor

The Rev. Dr. Charles C. Cribbs will preach tomorrow morning in the First Presbyterian Church of Ingram on the theme, "The Sin of Emptiness." In the evening his subject will be "Duty Not Measured by Ability."

Father Hanlon Will Deliver Sermon

The Rev. James Hanlon, of St. Catherine's Church, Beechview, will occupy the pulpit of the Sacred Heart Church, Shady avenue and Walnut street, tomorrow evening at 7:45 p. m. His sermon will be "The Divinity and Humanity of Christ."

PASSION PLAY NOV. 17-22

During the week of November 17-22 at Syria Mosque Adolf Fassnacht will be seen still enacting the role which he has portrayed for years in the Freiburg Passion Play. With him now is a comely matron, his wife, who takes the part of Mary, the Mother. The daughter, Amelia Fassnacht, portrays the character Mary Magdalena. This romance to Fassnacht is the most beautiful part of his career, which began when he was an infant in the arms, appearing as the babe in the manger, when his parents were on a Passion Play pilgrimage of Europe.

No desire for popularity lurks within the hearts of these humble players, who are bound to return periodically to present the play at Baden, in its original setting. Whenever their travels permit, Herr Fassnacht and his frau and daughter obtain an apartment and the other less fortunate members of the cast eagerly await an invitation to join the family for a meal.

There are several families accompanying the cast and they utilize every possible opportunity of setting up home life even though but temporarily.

Plain living plays an important part in the life of the Christus of Freiburg. Keeping in perfect physical condition has permitted Herr Fassnacht to be always on hand when the play is given, and during the 7,000 performances in which he has appeared a postponement has been necessary only once, when some faulty stage property injured his foot.

GROUP MEETING FOR DEACONS AND ELDERS

Session Set for Sunday Afternoon at Bryn Mawr Church in McKeesport

A group meeting of elders and deacons of the disciple churches of the McKeesport area will be held tomorrow afternoon at the Bryn Mawr Christian Church, McKeesport.

This will be the first of a series of such meetings to be held under the auspices of the Christian Evangelistic Society of Allegheny County. The Rev. C. C. Crawford, evangelist, will address the meeting on "Qualifications, Duties and Problems of Local Church Officers." An open forum and general discussion will follow the address.

Congregations of McKeesport, Bryn Mawr, Duquesne, Dravosburg, Homestead, Braddock and Turtle Creek have been invited to attend.

MOSLEM RITES, MASS JOINED

CORDOVA, Spain, Nov. 8.—(AP.)—The high chant of the Moslem religious service rose in the ancient Cathedral of Cordova for the first time in 500 years.

Moorish students, touring the old province of Andalusia, which was wrested from their forebears five centuries ago, halted in a corridor of the cathedal, where verses of the Koran still decorate the walls.

Oblivious of their whereabouts, they burst into the chant as a Catholic mass was being sung in another part of the church. The Catholic clergy, realizing the students were touring under government auspices, suspended their mass until the chant ended.

It was probably the first time in history that services of the two religions have been performed simultaneously without restriction in the same temple.

MUSIC
RALPH BANKS
Carnegie Music Hall

Program.

She Never Told Her Love	Haydn
Bid Me But Live	Lawes
Have You Been But a White Lily Grow	Anonymous
When Dull Care	Leveridge
Non Piu Andrai (Le Nozze Di Figaro.)	Mozart
La Mia Sorte, Cangli Angeli	Savasta
Claire de Lune	Brule
Aucimitiere	Faure
La Bas	Fourdrain
Appraisement	Chausson
Folk Song	Italian
Ships That Pass in the Night	Tyler
Sylvelin	Sinding
C. Scott arr. by	Lord Rendal
Life	Curran

Ralph Banks, after another year of study abroad, gave a song recital in Carnegie Music Hall last night. There were many friends in the audience who received him very enthusiastically.

The program was very intelligently chosen and showed real broad knowledge of song literature. The old English songs were particularly welcome, and the new songs of Savasta emphasized once again the tendencies in modern Italian music.

Banks' voice is a high baritone, a little husky in the deep register, and quite beautiful in the high pianissimo, which, however, he has a tendency to overwork beyond good taste, and thereby loses much of the natural force in his declamation. The Mozart is still too big a task for his abilities, but his ballads with simple melodies have a certain charm, which compels one to believe he may find his place in musical comedy.

Emilio Roxas played accompaniments.

J. FRED LISSFELT.

Speaker

THE REV. E. L. B. PIELOW

DEDICATION SET FOR TOMORROW

Bishop Alexander Mann tomorrow will dedicate the new edifice of St. Paul's Episcopal Church, Washington road and Mayfair drive, Mt. Lebanon. The ceremony will bring together a large number of the clergy and many prominent laymen in the Protestant Episcopal diocese of Pittsburgh.

Preceding the exercises in the church, Bishop Mann and the clergy, heading a procession with cross bearer and vested choir, will circle the building and be received at the portal by the vestry and church wardens. The bishop will knock three times on the church door in accordance with an ancient ecclesiastical custom, and, being admitted, will go forward to the holy table. The dedication of the building, the altar, the font, the pulpit, the organ and the linens and service pieces will follow.

The Rev. E. L. B. Pielow, rector of St. Paul's, will make an address of greeting and the Rev. Dr. E. J. Van Etten, rector of Calvary Church, will speak. In the morning the St. Paul's Church School will hold a service in the church.

The building is of Indiana limestone and is regarded as a striking example of pure English Gothic architecture. The interior furnishing is of dark oak. Sixteen memorial windows have been installed.

Members of the building committee are: Stephen F. Elkins, chairman; Paul H. Mangus, A. B. Johnson, Roy Anderson, H. B. Johnston, D. R. Gibb, James W. Davis, Joseph E. Salisbury, Mrs. H. F. Lefurgy, Hoit S. Drake, John P. Cowan and G. J. Irwin.

NON-SECTARIAN LECTURES CARDED

Wilkinsburg Church Arranges Talk Series by Fathers As Mission Service Ends

A series of lectures for both Catholics and non Catholics interested in religion will be given in St. James' Church, Franklin avenue, Wilkinsburg, by the fathers of the New York Apostolate, next week. The lecturers will be explanatory and not controversial, church officials said, and they are to mark the final week of mission services at the church.

Monday night's lecture will be "Religion: Is It Necessary? Which One?" Tuesday, "Divinity of Christ—Fundamentalism or Modern?" Wednesday, "Government of the Church: Spiritual or Political?" Thursday, "Confession: to God or to Man?" Friday, "Marriage: Why Does the Church Dictate?" Saturday, no lecture, and Sunday, 11:15 a. m., "The Mass: Worship or Idolatry?" 7:30 p. m., "Christian Unity: Why and How?"

Written questions on the subjects listed, if placed in the "Question Box," at the church door, will be answered each evening. Music will be by the choir and organist. Ministers of Wilkinsburg and other sections of the city, as well as laymen, have been invited to take part in the services.

ARMISTICE DAY AT EPIPHANY

Armistice Day will be observed in Epiphany Church, Washington Place, Sunday with a solemn high mass at 11 o'clock and a special sermon appropriate to the occasion by the Rev. L. A. O'Connell.

Rev. O'Connell

The combined junior and senior choirs, will render a new "military mass" under the personal direction of Prof. John Sedlacew, with C. Backman at the organ, accompanied by a full orchestra.

The sanctuary will be fittingly decorated in the nation's colors, and a monument inscribed with the names of the nine boys from Epiphany who made the supreme sacrifice, will occupy a place of honor within the chancel rail.

Special reservations are being made in the middle aisle for the 436 boys who enlisted from the parish, as well as for military organizations.

Sermon Topics In Pittsburgh Churches

Oakland

First Trinity Lutheran, Neville street, A. C. Merkens; 9 and 11 a. m.—"The Sign of the Beast and the Sign of the Son of Man."

Oakland Presbyterian, Ward street, G. L. Glunt; 10:45 a. m.—F. W. Snyder, speaker; 7:30 p. m.—Armistice Day service.

St. Andrew's Lutheran, Center and Morewood avenues, H. P. Eckhardt; 10:45 a. m.—"The Progress of Faith;" 7:45, p. m.—"Mt. Lebanon."

St. Peter's Episcopal, Forbes street and Craft avenue, W. A. Amos; 11 a. m.—"Understanding Others;" 7:45 p. m.—Screen Service, "Hallelujah."

First Unitarian, Ellsworth and Morewood avenues, F. E. Smith, 11 a. m.—"Universal Disarmament," William Hull, speaker.

First U. P., Fifth avenue and Thackeray street, W. J. Reid; 11 a. m.—"Harvest Joy;" 8 p. m.—"The Higher Rock."

First Baptist, Bellefield avenue and Bayard street, C. W. Petty, 11 a. m.—"The Satisfied;" 7:45 p. m.—"The Creed of Companionship."

St. Paul's Cathedral, Fifth avenue and Craig street; masses, 6, 7, 8, 9, 10 and 11 a. m.

St. Agnes Catholic, Fifth avenue and Robinson street; masses 6, 7:30, 9, 10 and 11 a. m.

St. Hyacinth Catholic, Craft place; masses 8 and 10:30 a. m.

St. Philomena's Catholic, Beechwood boulevard; masses 7, 9, 10 and 11 a. m.

North Side

North End M. E., Bonvue street, J. A. Kestle; 11 a. m.—"The Witness Stand;" 7:45 p. m.—Union service.

Manchester Presbyterian, Chateau and North Franklin streets, J. K. McDivitt; 10:45 a. m.—"Christ in the Home;" 7:45 p. m.—"A Great Question."

First M. P., Union avenue, J. R. C. Clark; 11 a. m.—"Peace on Earth;" 8 p. m.—The Rev. Frank Dramble, speaker.

First Presbyterian, Arch and South Diamond streets, F. J. Bryson; 11 a. m.—"Lest We Forget;" 7:45 p. m.—"There Shall Be Peace."

St. Matthew's Lutheran, North avenue and Middle street, J. K. E. Horst; 9:45 and 11 a. m.—"Christianity, a Religion Not of Gloom and Sadness, But of Joy and Happiness;" 7:30 p. m.—Bible hour.

Trinity Lutheran, Stockton avenue and Arch street, A. J. Turkle; 10:45 a. m.—"Linking Up With God;" 7:45 p. m.—"Asserting Our Liberty."

Seventh U. P., California avenue, S. A. Work; 11 a. m.—"Why We Take a Church Paper;" 7:45 p. m.—"Honoring Our Parents."

Calvary M. E., Beech and Allegheny avenues, J. A. McInturff; 11 a. m.—"Peace;" 7:45 p. m.—"The Sixth Miracle."

St. Paul's Lutheran, Pennsylvania avenue, C. J. Loehr; 9:45 and 11 a. m.—"Three Mistakes in Trying to Follow the Master;" 7:45 p. m.—"The Love of the Saved for the Unsaved."

Mt. Zion Lutheran, Perrysville avenue and Waldorf street, G. E. Swoyer; 10:45 a. m.—"How to Have Another War;" 8 p. m.—Union Armistice service.

First Christian, Arch street and Montgomery avenue, R. E. Snodgrass; 10:45 a. m.—Judge John W. Black, speaker; 7:45 p. m.—"Armistice Forever."

Trinity M. P., Bidwell street, C. L. Daugherty; 11 a. m.—"Another Comforter;" 7:45 p. m.—"The Valley of Decision."

North U. P., Perrysville avenue, J. E. Simpson; 11 a. m.—"Things That Please God;" 8 p. m.—Union service.

First U. P., Union avenue, J. A. Orr; 11 a. m.—"Why Are Some Prayers Unanswered?" 7:45 p. m.—"The Immortality of the Soul."

Eleventh U. P., California and Davis avenues, Charles W. Fulton; 11 a. m.—Thank offering service; 7:45 p. m.—"A Man Unlamented."

Second U. P., Stockton avenue and Sandusky street, S. M. Laing; 11 a. m.—R. E. Ayres, speaker; 7:45 p. m.—"Seek Peace and Pursue It."

North Presbyterian, North Lincoln avenue, J. E. B. McIlroy; 11 a. m.—"Credentials of Service;" 8 p. m.—"God's Requirements."

Sixth U. P., Chateau and North Franklin streets, F. J. Scott; 11 a. m.—"How Faith Grows;" 7:45 p. m.—"The Man Who Does Not Measure Up to His Promise."

Shadyside

Fourth Presbyterian, Friendship avenue and Roup street, W. L. Ritter; 11 a. m.—"Twelve Years After;" 7:45 p. m.—"The Annunciation of John the Baptist."

First Brethren, Dearborn street, Claud Studebaker; 11 a. m.—"The Word of Life in a World of Death;" 7:45 p. m.—W. G. Gans, speaker.

Gustavus Adolphus Lutheran, Friendship avenue and Evaline street, J. E. Nelson; 10:15 a. m.;—"Stewardship;" 11:15 a. m. and 7:45 p. m.—"The Foundation of Faith."

Fourth U. P., Friendship and Pacific avenues, R. B. Johnson; 11 a. m.—T. D. Edgar, speaker; 8 p. m. — "Teaching Peace and Learning Love."

Schenley Heights M. E, Bryn Mawr road and Iowa street, J. E. Morrison; 11 a. m.—S. W. Corcoran, speaker; 8 a. m.—W. S. Boyd, speaker.

Sixth Presbyterian, Forbes street and Murray avenue, H. H. Forsyth; 11 a. m.—"The Victory of Faith;" 8 p. m.—Community service.

Asbury M. E., Forbes street and Murray avenue, R. W. McKenzie, 11 a. m.—"The Value of Religion;" 8 p. m—Community service.

Shadyside Presbyterian, Amberson avenue, H. T. Kerr; 11 a. m.—"We March;" 4:45 p. m.—"Looking for Another;" W. H. Foulkes, speaker.

East End

Emory M. E., North Highland avenue and Rippey street, W. W. T. Duncan; 11 a. m.—Thank Offering Service; 7:45 p. m.—"True Patriotism in the Days of Peace."

Homewood Avenue M. E., Homewood avenue, R. M. Fowles; 10:45 a. m.—"The Price of Peace;" 7:45 p. m.—"Over There With the Soldiers."

Third U. P., Shady avenue and Northumberland street, W. M. Woodfin; 11 a. m.—"Faith Through Christian Experience;" 8 p. m.—Community service.

Point Breeze Presbyterian, Fifth and Penn avenues; P. H. Barker; 11 a. m.—"Handicapped Lives;" 7:45 p. m.—"Cairo—A City of Contradictions."

East End Christian, South Highland avenue and Alder street, J. R. Ewers; 11 a. m.—"Is Pittsburgh Civilized?"; 7:45 p. m.—"Russia and the Danger of War."

Highland Presbyterian, Highland avenue and Wellesley street, G. C. Fisher; 11 a. m.—"Comest Thou To Me?" 8 p. m.—"Repentance."

Third Presbyterian, Fifth and South Negley avenues, W. L. McEwan; 11 a. m.—"The World's Need;" 8 p. m.—"The Nemesis of Neglect."

East End Gospel Tabernacle, Lincoln avenue, W. F. Conley; 10:30 a. m. and 7:30 p. m.—J. E. Walter, speaker.

Sacred Heart Catholic, Shady avenue and Walnut street; masses, 6, 7, 8, 8:45, 9:30, 10:15 and 11 a. m. Service at 7:45 p. m.

East Boroughs

South Avenue M. E., South avenue, Wilkinsburg, J. M. Versteeg; 11 a. m.—"Jesus;" 7:45 p. m.—A. E. Day, speaker.

First Presbyterian, Wood and Hay streets, Wilkinsburg, G. Taylor; 11 a. m.—"The Religious Significance of a Passion Play;" 7:45 p. m.—"Should We Use Debts in Lord's Prayer?"

Second Presbyterian, South avenue, Wilkinsburg, J. F. Troupe; 11 a. m.—Armistice Day service; 7:45 p. m.—"Not Slothful in Business."

South Hills

Lutheran Church of the Redeemer, Brownsville road, Carrick, M. H. Messner; 10:45 a. m.—Father and son service; 7:45 p. m.—"Martin Luther and the Lutheran Church."

Knoxville U. P., Charles street and Georgia avenue, W. R. McGeary; 11 a. m.—"The Big Parade;" 8 p. m.—"Tuning In."

St. Canice Catholic, Orchard place and Knox avenue, Knoxville; masses, 6, 7, 8, 9, 10 and 11 a. m.

Mt. Lebanon Presbyterian, Washington road, Mt. Lebanon, H. Leith; 11 a. m.—"Watchmen of Liberty;" 8 p. m.—"The Christian Religion as a Way of Personal Living."

South Side Presbyterian, South Twentieth and Sarah streets, R. L. Hutchinson; 10:45 a. m.—"The Greatest of These;" 7:45 p. m.—"The Man Who Wanted to Swear and Couldn't."

Knoxville Presbyterian, Knox avenue and Jucunda street, M. M. McDivitt; 11 a. m.—"The Grave of the Unknown Soldier;" 8 p. m.—"The Story of Joe."

First Nazarine, Sycamore street, Mt. Washington, J. N. Hampe; 11 a. m.—Morning worship; 3:30 and 7:45 p. m.—Mission service.

North Boroughs

Bellevue U. P., Lincoln avenue, J. M. Ferguson; 11 a. m.—"The One Panacea;" 7:45 p. m.—Judge William H. McNaugher, speaker.

West View M. E., Cornell and Princeton avenues, O. B. Emerson; 11 a. m.—"The Church That Overcomes."

Bellevue Presbyterian, North Fremont street, R. F. Galbreath; 11 a. m.—"A Nation That Sought a Home;" 7:45 p. m.—"A Christian That Drives an Automobile—And How."

Bellevue Christian, Lincoln and Starr avenues, F. G. Helme; 11 a. m.—"Defending a Lost Cause;" 7:45 p. m.—"A Journey on a Magic Carpet."

Downtown

Smithfield M. E., Seventh avenue and Smithfield street, N. F. Richards; 11 a. m.—"The Challenge of Religion;" 8 p. m.—"The Warrior and the Christ."

Unity Center, Penn avenue, E. B. Anthony; 11 a. m. "Love;" 8 p. m.—"Denials and Affirmations."

German Evangelical Protestant, Smithfield street, C. A. Voss; 10 a. m.—"Following from Afar;" 11 a. m.—"Religion and Its Progressive Unfolding."

First Lutheran, Grant street, A. J. Holl; 11 a. m.—"Let Your Light Shine;" 8 p. m.—"Over the Battlefields of France by Airplane."

First Presbyterian, Sixth avenue, C. E. Macartney; 10:45 a. m.—"Without God and Without Hope;" 8 p. m.—"Six Sermons from Life."

St. Mary of Mercy Catholic, Ferry street; masses 5, 7:30, 9, 10 and 11 a. m.

Old St. Patrick's, Liberty avenue and Seventeenth street; masses 8, 9 and 11 a. m.

West End

Lorenz Avenue Evangelical, Lorenz avenue and Crucible street, E. A. Miles; 10:45 a. m.—"Two Builders;" 7:45 p. m.—"The Spirit of Christ."

Sheraden Gospel Tabernacle, Sherwood avenue and Sheraden boulevard, Mr. and Mrs. William Black, speakers.

CHURCHES

SECOND PRESBYTERIAN
8th St., 5 Minutes Downtown Hotels — DR. SHELTON.
11:00—"WHY GO TO CHURCH?"
7:45—"CAN WE BE CERTAIN OF LIFE AFTER DEATH?"
Helen Bell Rush, Guest Soloist.
2:30 Evangelist Meeting. Rev. Luther Horn; Bob Jones' Associate.

SHADYSIDE PRESBYTERIAN — Hugh Thomson Kerr
DR. WILLIAM HIRAM FOULKES WILL PREACH
11 A. M.—"WE MARCH, WE MARCH"
5 P. M.—"LOOKING FOR ANOTHER"—KDKA
Music by the Quartette and Vesper Chorus, under the Direction of Earl Mitchell, Organist
Take cars 73, 75, 76 to Amberson Avenue.

RODEF SHALOM CONGREGATION — Fifth and Morewood Aves.
SUNDAY, NOVEMBER 9, 1930, 11 A. M.
Dr. Samuel H. Goldenson
"What Is the Jewish Conception of God"
This is the second lecture in the series based on the Religious Forum.
THE PUBLIC CORDIALLY INVITED

CHRIST CHURCH *(Methodist Episcopal)*
Liberty, Center and Baum Blvd.
ALBERT EDWARD DAY, ERNEST WEALS — Ministers.
Take Cars Nos. 71, 82, 86
11:00 A. M.—"IF JESUS WALKED DOWN THE AISLE."
Dr. Day Preaches.

THE SHADYSIDE UNITED PRESBYTERIAN CHURCH
CENTER AVE., CYPRESS ST., BAUM BLVD.
REV. A. GORDON MacLENNAN, D. D., Pastor
11 A. M.—DR. CHARLES E. JEFFERSON,
Honorary Pastor Broadway Tabernacle, New York City
(One of the Country's Great Preachers)
8 P. M.—"HITLERISM AND PROPHECY,"
By the Pastor

CHURCHES

SIXTH UNITED PRESBYTERIAN CHURCH
North Highland Avenue and Station Street.
A. R. ROBINSON, D. D., Pastor.
11 A. M.—"NOT YET AN ARMISTICE."
8 P. M.—"INCREASED BY WASTE."

EAST LIBERTY PRESBYTERIAN
PENN AND HIGHLAND AVES.
STUART NYE HUTCHISON, D. D., Minister
Dr. Hutchison will preach
11:00 A. M.—"WHAT GOD MEANS TO US."
Children's Sermon—"An Ancient Talk to Children."
8:00 P. M.—"PAUL AND THE APOSTOLIC CHURCH."
This is the Second in a Series on "Great Characters in Church History."

THIRD PRESBYTERIAN CHURCH
Fifth and South Negley Avenues.
REV. WILLIAM L. McEWAN, D. D., Pastor.
Morning, 11:00—"THE WORLD'S NEED."
Evening, 8:00—"THE NEMESIS OF NEGLECT."
Music under direction of Dr. Charles Heinroth.
9:45 A. M.—Sabbath School.

BELLEFIELD PRESBYTERIAN CHURCH
Bellefield and Fifth Aves. Rev. Robert MacGowan, D. D., Minister.
SUNDAY, NOVEMBER 9th, 1930
11:00 A. M.—"HELP FOR THE BURDENED HEART."
8:00 P. M.—A Review of Wiggam's New Book—"THE MARKS OF AN EDUCATED MAN."
The Quartette Will Sing Selections by Schubert in the Evening.
Romaine Russell, Soprano; Viola Byrgerson, Contralto; Roy Strayer, Tenor; Cass Ward Whitney, Baritone; and E. B. Collins, Organist.

THE FIRST BAPTIST CHURCH — Bellefield Avenue and Bayard Street
C. WALLACE PETTY, THEODORE E. MILLER, LESTER W. RUMPUS — Ministers
Dr. Petty preaches
11:00 A. M.—Subject, "THE SATISFIED."
7:45 P. M.—Subject, "THE CREED OF COMPANIONSHIP."
Take Car No. 71, 73, 75 or 76 to Bellefield Avenue

THE FIRST LUTHERAN CHURCH
Grant Street, near Sixth Avenue.
A. J. HOLL, D. D., Pastor
11:00 A. M.—LET YOUR LIGHT SHINE—DR. HOLL
(Broadcast over Station WJAS)
8 P. M.—"Over the Battlefields of France by Airplane"—Dr. Holl

THE FIRST PRESBYTERIAN CHURCH
Sixth Avenue near Wood Street
CLARENCE EDWARD MACARTNEY, Minister
10:45 A. M.—"WITHOUT GOD AND WITHOUT HOPE." —Dr. Macartney
8:00 P. M.—"SIX SERMONS FROM LIFE." —Dr. Macartney
III—"IF I HAD, I WOULD NOT BE HERE TODAY."
Nov. 23rd—"I Believe I Am Going to Hell."
Nov. 30th—"Everyone Has the Right to Be Happy."
Dec. 7th—"There Is Something Missing."
12:15 P. M.—Sunday School and Men's Bible Class.
7:40 P. M.—Organ Recital by John A. Bell.
Wednesday—8 O'Clock in the Chapel—
"THINGS MOST SURELY BELIEVED." —Dr. Macartney
IV—"THE DEATH OF CHRIST"

INTERIOR VIEWS OF THE REMODELED, NEWLY-OPENED TWENTIETH CENTURY CLUB BUILDING

Photo by Pittsburgh Sun-Telegraph

MRS. CHARLES BEDELL MONRO ON A FOUR-SIDED SOFA IN THE NEW AND SPACIOUS LOUNGE; IT WAS THE AUDITORIUM

Photo by Pittsburgh Sun-Telegraph

MRS. WILLIAM MACLAY HALL, PRESIDENT, IN "FAN AND PLUME ROOM;" TABLE TOP IS MARBLE, DECORATIONS VEGETABLES

Jane Marshall, Third Bud Of Fall, Makes Bow On Wednesday

The debutante of next week will be likeable Jane Marshall, daughter of the Charles D. Marshalls, of Fifth and Shady avenues, who'll be the third young girl to be presented to society this fall.

Her mother will give a tea in the family home for her on Wednesday afternoon from 4 to 6 o'clock. Here for the event will be the debutante's two married sisters, Mrs. Lawrence E. Wilson, of New York, and Mrs. William W. Darsie, of Baltimore.

The debutante will have as her aides her sister, Mary Marshall, Elizabeth McKay, Frances Kier, Louise Bickford, Nancy Allderdice, Harriet Fickes and Elizabeth Childs.

Aiding Mrs. Marshall will be Mrs. William Watson Smith, Mrs. Howard Hale McClintic, Mrs. George Liggett Craig, Mrs. Herman G. Veeder, Mrs. Michael L. Benedum, Mrs. Dorwin Donnelly, Mrs. George S. Love, Mrs. John N. Marshall, Mrs. Henry C. McElroy, Mrs. Taylor Allderdice, Mrs. Robert T. M. McCready, Mrs. Robert J. McKay, Mrs. William Todd, Mrs. James H. Beal, Mrs. Grant Dibert, Mrs. Harry P. Davis, Mrs. John H. Nicholson, Mrs. Harry S. Nicholson and Mrs. Norwood Johnston.

* * *

An annual event that young folks, their older sisters and their mothers are anticipating is the

Sale On Wednesday

annual sale of the Woman's Exchange, to be held this year in the Twentieth Century Club on Wednesday.

And for the very young set the most important phase of the sale will be a children's party and a motion picture, "Redskins," at 3 o'clock. In charge of entertaining the youngsters is Mrs. J. Sidney Hammond. After the show there'll be refreshments, served by Mrs. Albert Wells' committee.

In charge of the sale of home-baked goods will be Mrs. William Trainer and Mrs. George Claypool, assisted by Mrs. Gordon Fisher, Mrs. Richard Beatty Mellon, Mrs. Howard S. Evans, Mrs. T. C. Wurts, Mrs. F. H. Atwood, Miss Martha Jamison, Mrs. Herbert DuPuy, Mrs. George McKee, Mrs. David Gill, Mrs. H. N. Eaverson and Mrs. Simon T. Patterson.

Children's clothes, to be modeled by small daughters of some of the board members, will be sold by Mrs. W. L. Jones, Jr., assisted by Mrs. W. P. Snyder, Mrs. Harry Darlington, Mrs. B. F. Jones, Jr., Mrs. T. H. Nimick, Mrs. Morgan B. Schiller and Mrs. N. E. McKinney.

Selling painted articles will be Mrs. John P. Penney, assisted by Mrs. Donald C. Bakewell, Mrs. Horace Forbes Baker and Mrs. Richard Hawkins.

* * *

The first of the morning musicales to be given this year will be held Wednesday morning at 11 o'clock in the home of Mrs. John E. Nelson, of North Murtland avenue. Two years ago the morning musicales were inaugurated by Mrs. Taylor Allderdice.

Presenting the program at the opening musicale will be Miss Helen Heiner, of Butler, contralto; Miss Jean Wessner, 'cellist, and Miss Mary Walters, Mrs. Paul Jenkins and Miss Betty Storer, pianists.

* * *

Yesterday one of the very loveliest debuts of the season took place when petite, blonde Frances Kier, daughter of the Frank J. Kiers, of Beechwood boulevard, was presented at a tea given by her mother in the family home. The house was decorated simply with chrysanthemums in yellow and bronze, with white in the library.

Charming Debutante

The main hall where the bud received with her mother and their aides, was a bower of her gift bouquets. They received before an unusual arrangement of cibotium ferns, interspersed with tall standards of gift bouquets, with a miniature hedge of ferns. The balustrade leading up from the hall was festooned with yellow chrysanthemums and pink roses. The tea table was centered with ward roses and tall gold candelabra holding peach tinted tapers. The orchestra in the music room was screened by a hedge of bambos and ferns.

The bud was charming in a gown of sandstone transparent velvet made in straight lines, with inset flares below the knee, of chiffon over velvet, and there was a brief jacket with short sleeves banded with sable, and tying at the waist with a streamer of the velvet. Her mother wore a tunic dress, with the tunic of white satin, and the skirt of black velvet, and a corsage of orchids. The sleeves were trimmed with ermine. Receiving with the bud's other aides were her two houseguests, Margaret Smith, of Franklin, Pa., and Virginia Hannah, of Montclair, N. J. Margaret wore a distinctive gown of black lace with a jacket having a smart stand-up collar. Virginia wore figured crepe in shades of beige and sepia with a jacket of the same material, banded at the sleeves with sable.

Costume Is Pastel

Others aiding the bud were debutantes of the season. Aiding Mrs. Kier were Mrs. H. H. McClintic, Mrs. George W. J. Bissell, Mrs. J. J. Bissell, Mrs. Franklin G. McIntosh, of Franklin, Pa., sister of Mrs. Kier; Mrs. J. Boyd McKown, Mrs. T. Raymond Evans, Mrs. William Maclay Hall, Mrs. Frederick I. Merrick, Mrs. B. R. B. Townsend, Mrs. Albert G. Wells, Mrs. C. H. E. Succop, Mrs. Howard S. Evans, Mrs. Porter S. Kier and Mrs. Samuel M. Kier.

Tonight Frances and her house guests will be honored at a dinner dance being given by her cousin, Porter Sawyer Kier, Jr., son of the Porter Sawyer Kiers, of Darlington road, which will be held in the Longue Vue Country Club.

* * *

Announcement has been made of the betrothal of Miss Jane Louise Hayes, daughter of Mr. and Mrs. Stephen Q. Hayes, of East End avenue, and Leon J. Hartman, son of Mr. and Mrs. T. A. Hartman, of Stillwater, Pa. Miss Hayes is a graduate of the art school of the University of Pittsburgh and is a member of Delta Zeta. Her fiance is a graduate of the civil engineering school of Carnegie Tech and is a member of Sigma Phi Epsilon.

Announce Betrothal

* * *

Miss Ann Elizabeth Centner, daughter of Mr. and Mrs. J. J. Centner, of Fifty-fourth street, is spending a few days as the guest of her grandmother, Mrs. Edward Zimmerman, in Steubenville, O.

* * *

Miss Mary Elizabeth O'Shea, daughter of Mr. and Mrs. William T. O'Shea, of Landis street, became the bride of Abram F. Neff, son of Mr. and Mrs. W. M. Neff, of Pittsburgh, in June. They are at home in Bellevue.

Bride of Past June

* * *

Formal announcement is made by Mr. and Mrs. Frank K. Geissinger, of Glenshaw, of the marriage of their daughter, Miss Ruth Connstance Geissinger, to G. Robert Van Horn, of Homewood. Mr. and Mrs. Van Horn are at home in Homewood.

* * *

Mr. and Mrs. Cyrus Boggs Beatty entertained at a dinner party and reunion of cousins in their home, Edgewood Acres, Wilkinsburg, on Wednesday evening. Among those present from out-of-town were Mrs. Isabel Coulter Powell, of New York; Richard Coulter Welty, of Greensburg, and Samuel Beatty, of Valley, Pa.

Patricia Pitt

Wednesday Club Calendar, Just Issued, Announces Art Exhibit Visit

Although the Wednesday Club of Pittsburgh has already had two meetings this season, its yearly calendars have just been distributed. They announce a visit to the International Art Exhibit following luncheon in Carnegie Institute Cafeteria on Wednesday of next week.

A play to be read by the new president, Mrs. W. B. Spellmire, is the December program attraction and the first meeting of the new year will be on the evening of January 14, with Mrs. Spellmire as hostess. The topic assigned for the February meeting is "The Wednesday Club Book of the Year," which will be discussed by Mrs. W. F. Ames. March's meeting will be featured by a paper on Pennsylvania history by Mrs. J. M. McLaughlin; in April Mrs. Lamont H. Button will talk on "Beethoven," and the next month Mrs. J. F. McGinnis will discuss "The New Poetry." Mrs. R. E. Somers, of Waldheim road, Aspinwall, will be hostess at the luncheon which will close the season on June 10 and at which the program feature is designated as "Postscript."

Mrs. Spellmire's staff includes Mrs. N. F. Hopkins, vice president; Mrs. F. V. Wooldridge, secretary, and Mrs. Ames, treasurer.

* * *

Dinner at the Schenley Coffee Shop at 6:30 o'clock this evening will precede the visit the Women's Press Club will make to the International Art Exhibit. Miss Anna Bell Craig, one of their own number, will guide the members through the galleries and give a talk on the pictures.

To Visit Galleries

* * *

Graham Netting, herpathologist at Carnegie Museum, will address the Monday Luncheon Club at its meeting next week in McCreery's. His topic is to be "Wild Life in Venezuela." Judge Sara Soffel is president of the club this year and in order to accommodate its time to hers, the club has changed its meeting hour from 12:30 to 12 o'clock.

Monday Luncheon

* * *

The Woman's Club of Ingomar will meet Thursday afternoon in the home of Mrs. George A. Daugherty. After the business session Miss Helen Maree Greenwood will sing, accompanied by Mrs. Virginia G. Wilharm. Dr. Alfred W. Beattie, supervising principal of Ben Avon schools, will be the speaker of the afternoon and will have as his subject, "Methods of Instruction in the Elementary School." Teachers and the school board of McCandless township will be guests. Assisting Mrs. Daugherty will be Mrs. D. B. W. Martin, Mrs. A. D. Johnson, Mrs. George Lees, Mrs. Kinney, Mrs. L. J. Moeller and Miss Sarah Meetkirk.

Ingomar Meeting

* * *

A change in its next meeting hour has been made by the Pittsburgh Branch, League of American Pen Women, and the members and their guests will meet for dinner in the Woman's City Club Thursday at 6 o'clock. Mrs. Ambrose Nevin Diehl will speak on "Scenario Material," with an open forum to follow.

Change In Time

* * *

The Travellers' Club will celebrate its anniversary day at a meeting on Tuesday in the Congress clubhouse. Tea will be served after the program, the feature of which will be a history of the club, given by Mrs. J. C. Schreiner. Mrs. J. L. Robertson is leader for the day, and Mrs. Charles Adams, Mrs. R. W. Berberich and Mrs. Elmer Parker are to be ushers.

* * *

The Temple fall revue and dance which is scheduled for Wednesday evening, November 19, in the Fort Pitt Hotel, is sponsored by the Eastern Star Temple Association of Western Pennsylvania for the benefit of the building fund. Mrs. Bertha F. Meyers is general chairman.

* * *

Russia was studied last night by members of the Turtle Creek Woman's Club, the papers being given by Mrs. J. A. Yount and Mrs. W. H. Waugaman under the titles "First Time in History" and "Humanity Uprooted." Miss Blanche Garvin contributed vocal numbers and Miss Alberta Church piano numbers. Mrs. P. G. Hazelton, Mrs. F. J. Ocker, Mrs. R. C. Byers and Mrs. Cash Patterson were hostesses.

* * *

The Rev. Lester Bumpus, chaplain of East Liberty Post No. 5, American Legion, will address the East Liberty Woman's Club, Monday afternoon on "Patriotism." The meeting will be held in the East Liberty Y. W. C. A. Mrs. H. Rhe Garber has arranged the program and Mrs. Harry Edgar Smead will preside with Mrs. Vida McCullough McClure in charge of the music.

The board of directors will not meet until later in the month.

* * *

Eta Alumnae chapter of Delta Phi Epsilon, national social sorority of the University of Pittsburgh, will hold its monthly meeting tomorrow afternoon in Miss Anna Braunstein's home, Winterton street.

VIONNET ESTABLISHES EMPIRE LINE IN THE FASHION WORLD

Sketched in Paris

Paris Bureau, Pittsburgh Sun-Telegraph.

PARIS, Nov. 8.—Everybody has some successful "line" or another with which to get by. The same goes for business enterprises. And so Vionnet proudly points to the "Empire" line that she offered to the world and which has "taken" splendidly here. The high-waisted bodice often of surplice cut, and the skirt that molds the waist and hips only to flare in a graceful circular line between knee and ankle, combines to create a clean-lined silhouette, which is well-nigh irresistible. It is so good for all types of figures sitting kindly on the slim, the not-so-slim, the youthful and the obviously mature. And so it is not to be wondered at that Vionnet has again turned the trick.

* * *

TO SHOW OUR readers exactly what we mean by the Empire silhouette as sponsored by the brilliant Vionnet, we append two sketches of an afternoon ensemble featuring that line. The high-waisted surplice bodice is of white satin with a diagonal attachment to the skirt. The skirt goes completely empire and so it molds the waist and hips quite definitely and flares with the proper circular midway between the knee and the ankle, these two members by the way, being seemingly quite content to serve merely as lines to mark a flare or a low-set flounce. Over the blouse is worn a very short, but quite important coatee of ermine with the same diagonal waistline and a draped shawl collar following the lines of the bodice. The sleeves, even though they are ermine, flare below the elbow and are shirred in at the waist. As an extra touch of smartness, a small round ermine muff with a cuff at either opening, is carried with the coat. Even those who are prone to classify the ensemble as something passe, won't be able to pass this one by so easily

(Copyright, 1930, King Features Syndicate, Inc.)

THE PLACE TO BUY
Any Book
From Any Country
Brentano's-in-Pittsburgh
- All the New Books
- Personal Stationery
- Desk Sets . . . Book Ends
- Beautiful Editions
- Engraving . . . Playing Cards
- Unusual Christmas Cards
- Fine Bookbinding

Sixth Ave. at Grant St. Atlantic 1822
BRENTANO'S

PMI
CARNEGIE MUSIC HALL, TUESDAY EVE'G, DEC. 2
P. M. I. Chorus of 90 and Soloists in a Christmas Carol Program.
Send stamped and addressed envelope for free reserved seat tickets. Not more than two to each applicant.
PITTSBURGH MUSICAL INSTITUTE, Inc.
131-133 BELLEFIELD AVENUE

Home-Makers!
See
Monday Evening's
Papers
For an Announcement of
Sensational
Character and
Importance
to those interested in the well-being
and improvement of their homes
JOSEPH
HORNE CO.

REVIEW OF NEW MOVIES WITH HOLLYWOOD AND NEW YORK GOSSIP

SIDEWALKS of PITTSBURGH

By William Pfarr

William Pfarr

On the walls of County Treasurer John Francies' office are masks of Oliver Cromwell, Lincoln and Napoleon. Then there are a few dozen pictures, three or four of Penrose, and single portraits of John Calhoun, Henry Clay, Thaddeus Stevens and others who have been written up in history.

We didn't see one of Gov. Pennypacker, but there was undoubtedly one somewhere, because Pennypacker was an idol of Mr. Francies.

Mr. Francis is along in years, but he is well preserved. He has been a politician for a long time and he is as well known as a story teller. From Pennypacker to Quay to Penrose he has met all of Pennsylvania's historical characters of his time. Very seriously he points out that all great men have their human side, but that you have to catch them off their guard; you have to find them with their children, or before a fireplace, or alongside a glass of beer, although Mr. Francies did not say that the names we have mentioned were ever alongside beer. He recalls how serious the late John Arbuckle, one of Pittsburgh's first big business men, was as he sat at his desk, but that he was so much putty in the hands of his daughter. He tel. how Quay dominated Pennsylvania for years and was himself dominated by his housekeeper, who once threatened not to allow him to leave the Quay home to keep an appointment with national figures unless he put on his overcoat.

* * *

Francies remembers the period when walking became a fad all over Pennsylvania. A good friend of Penrose announced at the height of the fad that he would go so far as to walk from Harrisburg to Philadelphia. The papers exploited the event.

Later, the friend was boasting to Penrose about the hike.

"Yes," Penrose agreed, "I read that you walked from Harrisburg to Philadelphia and I noticed that you picked the route which had the most saloons."

* * *

Then there is the story that Francies, a Scot, tells about the Scots. In Ireland one of the natives met a visiting Scot whom he hadn't seen in years. They had never been the closest friends, but the Irishman was the perfect host. He insisted that Sandy (the Scot, you you know) stay at his home and partake at his board. Pat (the Irishman) escorted Sandy to the banquets and taverns and never once did he allow his guest to pay the expense. In fact, Sandy was so pleased with the reception that he remained at Pat's for weeks upon weeks.

Finally Sandy decided that he had better return to his native heath. In his pocket were the five pounds with which he had arrived, but Pat's lowly finances were depleted.

At the station Pat suggested a smoke. At the cigar stand he was preparing to pay for the cigars when Sandy halted him.

"Enough of that, Pat," Sandy protested. "Ye've fed me and

put me up in your home for weeks. Ye took me to banquets and dinners and paid the expense. And I'll have no more of it. Now we'll toss to see who the cigars are on."

WILL ROGERS SAYS

To the Editor, Sun-Telegraph:
BEVERLY HILLS, Cal., Nov. 8.

Every late edition brings in news of another belated Democratic victory. If they keep on counting, maybe by Monday Al Smith will be in. Did you ever hear of as crazy a law as Kentucky has? They make 'em wait 24 hours before counting the votes. That's to give the counters a chance to think it over and be honest.

Will Rogers

Twenty-four hours is supposed to make you honest in Kentucky. Why not wait till both candidates are dead, then there can be no crookedness shown. Then they wonder why we don't take our lawmakers serious. Yours,

WILL.

Jim Tully Voices Vigorous Criticism of Movie Celebrities

By HARRISON CARROLL

(Copyright, 1930, Premier Syndicate.)

HOLLYWOOD, Nov. 8.

Having had his fling at acting in John Gilbert's new picture, Jim Tully, one of Hollywood's pugnacious spirits, has returned to the writing of novels.

"George Moore was right," he says. "Acting is the lowest of the arts. You can teach a child to act, but not to paint or write."

Tully finds that Hollywood lacks the quality of understanding. His opinions of various celebrities are couched in vigorous terms.

Jim Tully

Of Louis Wolheim, another pugnacious spirit, he says:

"I like him immensely, but he is a college professor at heart, who spends most of his spare time playing bridge. He is a boiled shirt trying to look wrinkled."

Buddy Rogers, he terms:

"A sweet little boy lost on his way to Sunday school."

Charles MacArthur, the author, is called:

"A Scotch reflex of Ben Hecht."

"It is a tragedy," says Tully, "that Eisenstein has had to leave Hollywood because he cannot adjust his mentality to the average director's middle-class attitude towards the drama. Most directors are not born, they are made. They have run away from home as children and joined some cheap theatrical company, becoming ham actors and later finding themselves stranded in Hollywood."

Not all of Hollywood jars the Irish writer, however. Lewis Milestone is "a miracle among directors," and Paul Bern "might have stepped out of the pages of a book of chivalry."

Tully is defiant of his critics.

"My chief regret," he says, "is that most of the written knocks against me are so dull. The editors would do much better if they would pay me to write them."

COULDN'T FOOL HIM

Broadway sends this one about Clara Bow:

The red-head was about to drive out of a garage for a scene in her new picture. She was at the wheel of a shiny motor car.

Clara Bow

One of a group of people on the sidewalk observed a property man holding aloft a gauze sun deflector, about five feet in diameter.

"If she does that trick," he exclaimed, "I'll eat my hat."

"Do what?" he was asked.

"Make that car jump through that little hoop."

Marriage Licenses

Leiger Schwartz	Pittsburgh
Rose Sacks	Pittsburgh
Elroy C. Lockley	New Castle
Catherine O. Sullivan	Pittsburgh
John J. Nelson	Turtle Creek
Louise Carlisle	Turtle Creek
Anton Kuczner	Rankin
Anna Borkowic	Rankin
Dualt H. McRoberts	Wexford
Ruth L. Kelly	Pittsburgh
Lawrence F. Leskanic	Homestead
Elizabeth Gyzonic	Homestead
Lyman H. Fellabom	Pittsburgh
Gladys M. Kaiser	Pittsburgh
George H. Sisson	Pittsburgh
Helen M. Haas	Pittsburgh
James M. Welch	Pittsburgh
Ida B. Conaway	Pittsburgh
Jakum Sulgan	Duquesne
Susanna Stanko	Duquesne
Walter Pollourn	Pittsburgh
Mary M. Scott	Pittsburgh
Chester A. Somers	Oakmont
Adele Mortimer	Verona
Manuel Herardey	Clairton
Josephine Jacquey	Clairton
Earl Johnston	Pittsburgh
Margaret A. Rapp	Pittsburgh
Arthur S. Galbraith	Pittsburgh
Janet M. Johnston	Pittsburgh

College Night Bill At Klein's Villa

Eddie Klein's Villa, Babcock boulevard, will reopen tonight with a program of novelty acts, arranged for those who attend the Pitt and Carnegie Tech game today. It will be college night at the Villa.

FULTON AND SHERIDAN HEROINE MARRIES FOR MONEY

By MILDRED FILLMORE

Nancy Carroll steps out again in another dramatic role in "Laughter," which opened yesterday on the Fulton and Sheridan Square screens. Remember her emotional dramatics in "Devil's Holiday?"

Her newest portrayal has her as a girl "dirty with riches," who needs laughter as a cleansing tonic. She's a chorus girl who marries a millionaire and discovers that gold glitters all right, but love is something else again. She spurns a young pianist-composer for a big money man, with a daughter as old as herself. But the finale lands her in Paris where she and her pianist-composer laugh right into the fade-out.

Lots of other things enter into the story, of course. There is, for example, a young sculptor who is "mad" about Nancy. He wants to kill himself when he can't have her and he does, too, but not until later, when he is foiled in his efforts to marry "money."

Frederic March does sincere work in the pianist-composer part. Frank Morgan, as the millionaire, who gets extravagant enough to buy his secretary a new typewriter on the day he makes $8,450,000, is a sensible actor.

The production is crowded with lavish motor cars and somber police patrols; with dingy studios and elaborate apartments; with gay parties and some not so gay.

Short screen entertainment is on the bills in both theaters.

FOOTBALL THRILLS IN ENRIGHT PROGRAM

By BARBARA I. WILBERT.

"College Lovers," at the Enright, gives us a chance to see some thrilling football battles, a chance to know intimately the college gridiron stars. We see "Tiny and Eddie," the team on whom the winning of the championship depends, in action—and then we see them break.

Yes, it was a girl, Marion Nixon. Though football heroes mean nothing to her, she shows us some real school spirit by placing her personal feelings in the background in an effort to save the day for her alma mater. She almost loses, the team almost loses, but in steps the man of her heart, Jack Whiting, which spells victory for them all.

Perhaps there was a little too much field work, but after all, so it is in college life, and as a consequence in "College Lovers."

If radio television could be as good as that given us by Dick Powell with his orchestra and dancers in "Jazz Static" we would be "all for it." The Kentuckians from Buffalo can certainly tap to the tunes of the Southland.

Popular people, these Westerners, such as Evans and Mayer. We just can't seem to get enough of them, but we have to let them go as Johnny Mitchell "consoles" us at the organ.

New Bill Arranged For Club Mirador

The new program at the Club Mirador, Second and McClure avenues, Homestead, has Al Schenk as master of ceremonies. The bill includes Easter and Hazleton dancing team; Adele Curtiss, blues singer; Olga Mundy, singer, and Helen Mae McKein, speciality dancer.

AS RADIO ANNOUNCER WILLIAM HAINES IS MUCH FUN

By GEORGE SEIBEL

At last William Haines has a picture that sparkles with genuine fun in an unhackneyed plot. "Remote Control" it is called, and William is a radio announcer. He

George Seibel

is a fresh guy, as usual, but his freshness is not vulgar. It makes people laugh without giving them an irresistible urge to kick him. So Mary Doran, object of his affections, has to slap him only once.

There is much amusing satire of the radio racket in "Remote Control." Haines puts on Santa Claus whiskers to tell a bedtime story, he turns the wheel of the applause machine, and a number of other diverting incidents make it apparent that somebody has decided a few new ideas won't hurt any scenario.

VILLAIN IS PSYCHIC

Another new kink in the plot is the villain as a psychic and occultist who gives advice over the radio. That a criminal should take advantage of popular superstition in this way might even be a profitable revelation to the police department. Well, the master criminal, played well by John Miljan, has to get the radio announcer out of the way; so his mob capture him and keep him prisoner, creating the impression that he was the leader of the Ghost Gang.

The device of the dancing dolls by means of which he thwarts the plot is ingenious, and the whole picture is both thrilling and funny.

"OLD MAN RIVER"

The principal feature of the very happy stage show is Jules Bledsoe himself, singing "Old Man River" as he sang it in "Show Boat"—also the Toreador Song from "Carmen."

The evolutions of the Chester Hale Girls in a banquet scene, at the close of which they are transformed into a lovely lobster salad, also are most appetizing.

Montrose and Reynolds in a comedy scene and the Three Small Brothers in whirlwind dancing gave diversity and spice to the program. It was a high-class program throughout—even Wild Oscar got his audience to sing "Mandalay" and David Pesetzki wove rhapsodic Liszt music into gypsy melodies.

THEATER CLOCK

NIXON: Vilma Banky and Rod La Rocque in "Cherries Are Ripe." (Comedy.) Nightly, 8:15; matinee Saturday, 2:15.

ALVIN: Lillian Gish in "Uncle Vanya." (Comedy by Chekhov.) Nightly, 8:15; matinee Saturday, 2:15.

PITT: George Sharp Players in "Meet the Wife." (Comedy.) Nightly, 8:25; matinee Saturday, 2:15.

PENN: William Haines in "Remote Control." Daily at 10:20, 11:42 a. m., 1:59, 4:29, 5:57, 8:17 and 10:38 p. m. Jules Bledsoe on stage.

STANLEY: Lewis Ayres in "Doorway to Hell." Daily at 11:44 a. m., 2:10, 4:26, 5:48, 8:13 and 10:39 p. m. Ed Lowry on the stage.

FULTON: Nancy Carroll in "Laughter." Daily at 10 a. m., 12, 2, 4, 6, 8 and 10 p. m.

ALDINE: Eddie Cantor in "Whoopee." Second week.) Daily at 10 a. m., 12, 2, 4, 6, 8 and 10 p. m.

WARNER: George Arliss in "Old English." Daily at 10:50 a. m., 1:06, 3:22, 5:58, 7:45 and 10:10 p. m.

HARRIS: Billie Dove in "One Night at Susie's." Daily at 12:05, 2:12, 4:12, 6:19, 8:26 and 10:24 p. m.

ENRIGHT: Marian Nixon in "College Lovers." Daily at 1:03, 3:30, 5:40, 8:10 and 10:20 p. m. Dick Powell on stage.

SHERIDAN SQUARE: Nancy Carroll in "Laughter." Daily at 11:56 a. m., 1:52, 3:54, 5:56, 7:58 and 10 p. m.

ACADEMY: "Speed Girls." (Burlesque.) Nightly, 8:15; matinees daily, 2:15.

WALTER WINCHELL On Broadway

(Copyright 1930 by Walter Winchell, Inc.)

Query

I think that pity tinged your love for me:
You took a youngster in from out the cold
And showed him that the world held ecstasy,
That nights ran silver and that days were gold;
Sometimes it seemd that I was at a play,
Wide-eyed and breathless as the scenes went on
To my delight—but be that as it may
The play is over and the vision gone.

Yet here I sit, quite slow to understand,
That I must leave and face the world again;
That I must stamp the flame your love has fanned,
And learn anew that life holds only pain;

I wonder if my lovely holiday
Was worth the price that I'll be forced to pay!
—Young Man of Manhattan.

People You Could Choke

The pirating of gags is merely one of the countless annoyances in vaudeville. Ask Fenton and Fields about the time they were playing in Green Bay and a duo of third rate comics were on ahead of them and told their best joke.

As the spectators were rocking in their seats from laughter, one of the hams (who was near the wings) turned to Fenton and indifferently said:

"You weren't going to use it this show, were you?"

The Retort Perfect

After the testimonial dinner to Ripley at the Friars the other night an admirer ankled up to Bugs Baer and cooed:

"You were positively fine tonight, Mr. Baer. But didn't I see that Scotch joke you told in one of the college magazines?"

"No," replied Bugs pleasantly enough, "not yet."

Just for the Pun of It

An anonymous clown wants to spoil today's column by making up sentences containing the words "annex" — "poison" — "Cadillac" and "psychic" like these:

"Yah, ve haf hem annex!" "Poison goils together, me and Mamie O'Rourke;" "She went motor-riding and found out how a Cadillac;" "Meet my pal and psychic!"

One of the Better Ones

It was Percy Hammond, however, who once toyed with "estuary" like this:

"I estuary confidentially, ain't she sweet?"

Oop!

Most of the lads who think they are in the public eye, observes LaGuinan, are only cinders.

O, Mr. Wilstach!

Suggested for the Simile Dictionary: Patricia O'Dey's: As self-conscious as a woman past 30 buying her first lipstick . . . Bill Codum's: Chocolate fought the first three heats as though he had more lead in him than Jack Diamond . . . Willie Ox's: Footballs were flying around the field like wet watermelon seeds. . . . Tim McInerney's: As dead as the minstrel show business . . . Anon's: Scarce as a reporter who owns a Rolls Royce . . . Stanley Walker's: They linger longer than the memory of Black Friday, Custer's Last Stand, the General Slocum disaster and the man who cast 24 votes for Underwood . . . T. J. K.'s: As long as a Mormon's clothes line, and Bugs Baer's: Smaller than a molecue, which could get sore feet walking around a quinine pill.

Nifty

It happened at one of the vaudeville theaters the other matinee. A monologist whose gags weren't getting over noticed a man sleeping in box seat.

"I guess I'm a success, at that," he swifted. "Look at that fellow. I've cured him of insomnia!"

Vallee Well, Madam

"I attended Heywood Broun's show at the Jolson," writes Helen Gill, "and it was something to see—considering you and Rudy Vallee got together publicly. I hope you have buried for all time this utter nonsense that has been centering about you both. I like Rud, a mighty lot. There's no use wondering why women have gone crazy over him. The fact remains that they have, young ones, old ones, nit-wits and highbrows. Please do not laugh at this letter. It is chiefly to say that I was surprised to find you the sort of person you are. From the ever slightly sarcastic tones over the radio and some of the news in your column, one would expect to find a much different type of person.

"From now on, with Rudy Vallee, I shall understand what you are up against as a columnist and not hold anything you may say against anyone I like."

Portrait

We know a woman who has ankled up an altar three times with as many fellers. That is—since the beginning of the radio era. She now lives in a big house she bought with the combined alimony.

In the cellar of this mansion are three radio sets, one a crystal set which belonged to her first husband, the second a battery set, which belonged to her second husband, and the third an electrified thing which belonged to hubby number three.

Whenever she gets mushy over some new Casanova she goes down to her cellar and looks at the radio sets.

She always gets over it.

What Langwidge!

"My dear Walter," devotedly writes Gracie Worth of Earl Carroll's show (the name of which escapes us for the paragraph), "you mentioned that I appear undraped in the show. I want to correct this and also tell you that I hear you once wrapped yourself in thought and got arrested for going naked!"

The Earl Carroll influence.

HITS OF BROADWAY NEW STAGE BILLS

The setting of "Street Scene," which comes to the Shubert Alvin Monday, is a massive brownstone front apartment house on one of New York's side streets. In and out of the building, down and up the street go the half hundred actors who portray the various roles.

"Strictly Dishonorable," longest-run play of Broadway's hits of the 1929-30 season, opens a week's engagement in the Nixon Monday.

In addition to playing the leading role in "Lilac Time" Jane Cowl was co-author of the play. Jean May will play the Jane Cowl role in the George Sharp Players production of the play in the Pitt next week.

After an engagement of a week in the Enright, "One Night at Susie's," co-starring Douglas Fairbanks, Jr., and Billie Dove, comes to the Harris screen today.

A living model scene and a fashion parade are features of "Dimpled Darlings" which opens in the Academy Sunday night with a midnight show. Fritzie White and Bob Stratzman co-star.

(Advertisement)

RESINOL STOPS THE ITCHING OF ECZEMA

Don't endure the torment another day. Just get a jar of Resinol Ointment and a cake of Resinol Soap from your nearest druggist. Bathe the affected parts with the soap and warm water, dry lightly, and apply the ointment. That's all there is to it but you will be amazed to see how quickly the itching stops, the inflammation is reduced, and healing begins.

FOR FREE TRIAL

size package of Resinol Ointment and Resinol Soap write Resinol, Dept. 30, Balto., Md.

A GRAND OLD SINNER BY GREAT ACTOR IN WARNER

By CLARENCE E. GRUNDISH

George Arliss' "Old English," film version of his stage success, opened yesterday in the Warner. It is, of course, drama. More, it is a motion picture! It is action!

But don't misunderstand. It is not the usual form of movie action. Instead, it is the action of expression. Before you is an old man, feeble in body, yet alert in mind; an old man whose every gesture, every wrinkle of his face denote the action of a life he has spilled into the past. His dreams are his memories and he makes you live them over with him.

This old man is a Victorian. Not a good man, maybe; not a bad man, surely—but a very human man. He has the grand manner and a terrible temper.

A MASTER ACTOR

The film story has to do with his efforts to stave off bankruptcy for himself and to insure the financial future of two children, who loom, like a pointing finger from the past, reminding of gay days beyond recall.

Mr. Arliss' portrayal is almost uncanny. But then his is an uncanny and swift skill. He looms forth as the master, dwarfing to feeble levels the usual movie heroes and heroines who are on parade week after week.

GRAND OLD SINNER

The most impressive dining scene ever seen on the screen is in this picture. It is not an elaborate banquet, a la De Mille. It is just one old man eating dinner alone.

They—most of the critics and much of the public—heralded Mr. Arliss' "Disraeli" as a great picture. We herald his "Old English" as a great portrayal.

A highly capable cast and some keen direction are assets to this film. But it is Arliss who dominates it all. It is his old Mr. Heythorp who will be remembered long as a great old gentleman and a grand old sinner.

CANTOR FILM STAYS SECOND WEEK IN ALDINE

Eddie Cantor stays on the Aldine screen, Friday's showing marking the opening of the second week of "Whoopee," film version of the Ziegfeld musical comedy, in which Cantor also starred. The story, very humorous, is that of the Owen Davis play, "The Nervous Wreck," and it gives Cantor many opportunities. Produced with proverbial Ziegfeld opulence, it also is pleasing from a spectacular standpoint—all in natural color.

AMUSEMENTS.

NIXON Mat. Today 2:15 TONIGHT 8:15
LAST DAY
VILMA BANKY and ROD La ROCQUE IN PERSON in "CHERRIES ARE RIPE"
Matinee Today ..... 75c-$2.00
Tonight ..... 75c-$2.50
NEXT WEEK—SEATS NOW
BROCK PEMBERTON Presents With a NEW YORK CAST The SENSATIONAL COMEDY HIT "STRICTLY DISHONORABLE"
By PRESTON STURGES
2 Years in New York
A HEARTY LAUGH EVERY 15 SECONDS!
MAIL ORDERS NOW
Nights, $1.00-$3.00. Popular Wed. and Sat. Mats., 75c-$2.00.

Pitt Mat. Today Nights 8:25
GEORGE SHARP PLAYERS
"MEET THE WIFE"
NEXT WEEK
"LILAC TIME"
Romance of the War
Held Over! EDDIE PEYTON and His Victor Boys

SATURDAY
Football Dance, featuring Bill Hollins and his Blue Ridge Orchestra.
WEBSTER HALL HOTEL
TONIGHT AT 9:00 O'CLOCK
Cover Charge—$1.00.

EDDIE KLEIN'S VILLA
PITT-TECH CELEBRATION
Special Novelty Acts

ACADEMY— Matinee 2:15 Evening 8:15
BURLESQUE
ACTION—SPEED—T. N. T.
SPEED GIRLS
Midnight Show Sunday Nite 12:05 A. M.

AMUSEMENTS.

Shubert ALVIN Tonight 8:20 MAT. TODAY 2:30
A JED HARRIS PRODUCTION
CHEKHOV'S COMEDY
UNCLE VANYA
with LILLIAN GISH
Osgood PERKINS Walter CONNOLLY Ilka JOHANN
Tonight, 50c to $3. Matinee Today, 50c to $2.50
NEXT MONDAY SEATS NOW
Matinees—Wednesday and Saturday
Wm. A. Brady Presents Elmer Rice's
Great Pulitzer Prize Play
STREET SCENE
Vital—Fascinating—Humorous
400 Nights in New York
Acclaimed by Press and Public As a Play That Should Not Be Missed
Eves. 50c, $1, $1.50, $2, $2.50, $3.
Mats. 50c, 75c, $1, $1.50, $2, $2.50.

FILMLAND.

Penn Now Playing! SIXTH and PENN
Tune in for a Pack of Thrills and a Million Laughs!
WM. HAINES in "REMOTE CONTROL"
With POLLY MORAN
ON THE STAGE
JULES BLEDSOE in "BANQUET BLUES"
RAY TEAL, Master of Ceremonies
PESETZKI OSCAR

ALDINE
2nd RECORD WEEK!
To Accommodate Thousands
EDDIE CANTOR in WHOOPEE
The Peak Comedy Spectacle of the Show World!

FULTON 6TH. ST. AT THE BRIDGE
Prices Today
10:00 to 1:00, 25c.
1:00 to 6:00, 40c.
6:00 to Close, 50c.
Children, Mat., 10c; Eve., 25c.
MARRIAGE VOWS ? ? ?
In one mad moment of love, she shattered them. Discretion she flung to the winds—nothing remained but . . .
"LAUGHTER"
Paramount's Dramatic Smash with
NANCY CARROLL
FREDRIC MARCH
Featurettes:
KNUTE ROCKNE in TOUCHDOWN
Paramount News
In the Lobby in Person
JACK & TONY
Pittsburgh's Popular Radio Stars.

AMUSEMENTS.

WARNER DAOS THEATRES
STANLEY
NOW PLAYING!
LEW AYRES
Star of "All Quiet" and "Common Clay"
in "DOORWAY TO HELL"
Warner Bros. Vitaphone Revue of Dancing
On the Stage
A Sparkling Lowry Treat
ED LOWRY
Presents "JEWELS" With
Rose & Edwards—Rosa Gene—Jerry Cooper—Lillian Shaden—Ann Mercedes

ENRIGHT
NOW PLAYING!
Romance of the Year
'COLLEGE LOVERS'
First National & Vitaphone's Fast, Funny Comedy
With
MARION NIXON—JACK WHITING
GUINN WILLIAMS
On the Stage
DICK POWELL
Broadcasting "JAZZ STATIC"
With Evans & Mayer, The Kentuckians, Ernest Roberts

WARNER
NOW PLAYING!
What a Grand Old Sinner He Was!
Warner Brothers Present
MR. GEORGE ARLISS
The Master Star of 'Disraeli,' in
"Old English"
By John Galsworthy
ALSO
WALTER WINCHELL in "THE BARD OF BROADWAY"
Vitaphone Varieties.

HARRIS
NOW PLAYING!
THE SCREEN'S NEW SWEETHEARTS
BILLIE DOVE and DOUG. FAIRBANKS, Jr.
A First National and Vitaphone Romance
"ONE NIGHT AT SUSIE'S"
Plus—Knockout Edition of "The Leather Pushers"
GALA RETURN VAUDEVILLE SATURDAY

RKO SHERIDAN SQ.
The Downtown Theater of East Liberty
First Run Showing in Pittsburgh
12-6 25c CHILDREN 10c
Two reckless lovers—Follies Girl and Artist—in search of happiness without a thought for consequences.
'LAUGHTER'
with
NANCY CARROLL
Fredric March, Frank Morgan
"TOUCHDOWN" 4th of Knute Rockne's Football Series.
NEXT WEEK
ANNIVERSARY WEEK
Harold Lloyd in "Feet First"
NIGHTS 50c CHILDREN 15c
SAT MAT 35c CHILDREN 15c

WARNER THEATRES
REGENT — Ramon Novarro in "Call of the Flesh"
ROWLAND — JOE COOK in "RAIN OR SHINE"
SO. HILLS — Richard Dix in "Shooting Straight"
KENYON — MILTON SILLS in "SEA WOLF"
ETNA — BILLIE DOVE in 'One Night at Susie's'
SCHENLEY — George O'Brien in 'Last of the Duanes'
MANOR — BILLIE DOVE in 'One Night at Susie's'
ARSENAL — TED HEALY in "SOUP TO NUTS"
BELMAR — George O'Brien in 'Last of the Duanes'
PLAZA — BILLIE DOVE in 'One Night at Susie's'
WM. PENN — Walter Huston in "BAD MAN"
RITZ CAMERA-PHONE — Olsen and Johnson in "Oh, Sailor, Behave"
George O'Brien in 'Last of the Duanes'
TODAY MT. OLIVER-HARRIS LOUISE FAZENDA in "LEATHERNECKING"

BRUSHTON THEATRE All Star Cast "SWEETHEARTS ON PARADE" All-Talking, Singing
GARDEN BERT LYTELL in "LAST OF THE LONE WOLF"
TRIANGLE EAST LIBERTY BUSTER KEATON in "DOUGHBOYS"

Camera Question Box

The Sun-Telegraph's "Camera Question Box" each day will ask a question of public interest to Pittsburghers, and will photograph those interviewed.

Today's question: Do you agree with Fay King when she says that gay colors are not effeminate and that men should wear them as well as women?

Mr. Simon

ROBERT L. SIMON, North Side, student, Pitt: Personally, I think men look better in conservative colors. Gay colors help women to be attractive, but that is their aim. This is not the case with men.

Mr. Seider

A. SEIDER, Brooklyn, N. Y., sales manager: Gay colors are the latest thing being shown in New York for men. I do most assuredly believe that men should wear them as well as women.

Miss Russell

MISS HELEN RUSSELL, Lawrenceville: Yes, I believe that men should wear gay colors on some occasions, but not to the exclusion of the more subdued and deeper tones. I do not believe there are any colors specifically effeminate.

J. BLOOM, West View, clerk: Yes, I agree with Fay King that gay colors are not effeminate. Men should wear them as well as women; I think it adds to their personal appearance.

Mr. Bloom

MISS MARY BURNS, Mt. Washington, stenographer: I do not agree with her. Men look better in the dull tone colors. These shades make them more conservative and stylish in their appearance. A sombre color brings out a man's features more clearly than a gay one does.

Miss Burns

MISS MARIE SMITH, North Side, salesgirl: "Clothes make the man is an old proverb, but a very true one. I don't think men should wear gay colors. They are for women.

Miss Smith

World's Gold Production

The United States Bureau of Mines reports that if the entire world production of gold since the discovery of America were cast into a cube it would measure 38.5 feet.

Magazine and Fiction Page

Weather Forecasts

Weather forecasts at seven cents each are supplied now by the postoffice to German telephone subscribers, who welcome them before week-end trips.

GANGSTER GIRL

By JACK LAIT

(Continued from Yesterday.)

Racketeer Shows Symptoms Of Love for Annie

WHAT HAS GONE BEFORE

Polack Annie, red-haired beauty of the Chicago underworld, after killing two gang leaders to avenge the slaying of her sweetheart, goes to New York amd appeals for protection to Silk Freeman, a big shot racketeer. He provides an expensive hotel suite for her and tells her he wants her to help him muscle in on the beauty parlor racket and make millions.

NOW GO ON WITH THE STORY

CHAPTER III.

On Park Ave., Silk Freeman owned an apartment building. And on one of the upper floors, the whole of which he held out, was his pet hide-away. There he smoked his opium pipe every afternoon. There was his sanctum sanctorum. Even his most intimate lieutenants couldn't crash the armored door. Here he had priceless privacy.

The doormen were gunmen. The elevator men were gunmen. Inside the apartment an ex-convict served night and day as his valet, his chef, his Friday. The apartment had no windows. No neighbors ever smelled the aroma of the fresh poppy in its opulent odor or the aftermath of stale hop. Ventilation was by cornucopias belling outward to the free air.

When Silk Freeman came home, in a roll-top desk that didn't even have a lock on it, were bundles of bills—banknotes—currency; grands, half-grands, C-notes—thousand and thousands of dollars worth. He would spend hours writing out deposit slips. The money came in all day long. The men who paid it in attached little memoranda to sheaves. They never even saw the face of the man they gave the plunder to. But never a dollar went astray in transit.

Freeman's two body-guards slept there, too. They came with him and went with him. They were never far away when as the Broadway lights began to twinkle he would loll before Brown's drug-store, in the rear of which he had a suppressed telephone. They never took their eyes off him. He never packed a gun. No punk copper or over-ambitious assistant district attorney would ever give him a bum fall like they slipped Al Capone in Philly, even when Silk Freeman owned judges and bulls, he didn't trust them.

He ran more big-time rackets in his head than all the rest of the metropolis put together. He was sure of himself. He could "lay the hip" every afternoon and float on the wings of the poppy, and he could be keener than bankers who wouldn't have lit a cigarette. He made men do what he wanted and he made women do as he pleased.

Silk Puzzled

And yet on this day, Silk Freeman didn't have himself under control.

In their graves in Chicago, Kinky King and Goldie Gorio could have told him first-hand, and 14 other tough guys, not the least of them the Edgewater Kid—the only love of Polack Annie's red-headed and red-blooded life—could have told him. But, wise as Silk Freeman was, he didn't quite yet have the answer.

He did. But he tried to laugh it off . . . In love? Silk Freeman—in love? This man who would cut your guts out and count 'em up like pinochle cards—in love? Preposterous.

But—was it? With the million-and-one matters he had to occupy him, his mind kept wandering back to Room eight-o-o, Hotel Napoleon. And what and who was there? A crimson-crowned tramp from Chicago who had eased in on him out of nowhere. She had talked up to him. She had played hard to get. He wasn't used to that. Who was this broad that she should distract the perfectly orientated noodle of Silk Freeman? Who was she?

Never mind. She was in Room eight-o-o. And he couldn't drive that out of his famous skull . . . But, then, why——

He strolled into Brown's, back to his phone, and called the number. Annie was there—because she had no other place to go. She recognized the voice.

"I'll be there in a few minutes, fire top," he said.

"I'll be in," she answered.

"Pretty up. We're goin' steppin'."

Buys New Clothing

"I haven't got much in the way of clothes. Where I came from the men treat their babies pretty, but they don't take 'em shoppin' much. I'd disgrace you."

"Downstairs is a dress joint—it's run by a blister named Imogene. I'll give her a buzz. Go down an' say Silk sent you. She'll fit you like Peggy Hopkins. And when I get there, look like Mrs. Astor's pet pup. I'll go home and tux it up.

"Imogene will hear from me," said Annie. I'll be there like a plush pony."

"So will Silk. Hop to it."

Freeman walked in on Annie. She was radiant in a light-blue semi-gown, long behind, nothing much in front, very little up in the back. Her fiery hair looked like Nero's blowout. Her lips were roughed, her cheeks were pinked, her lashes were mascarad, her dimples were deepened.

Silk Freeman had seen a few girls. He owned night clubs and girl shows; he had been raised in the ghetto, where half the professional beauties of America spring from; he was connoisseur of females.

He had heard this Polack Annie was poison. But he had heard that about a flock of twists. Now, when he blinked the eyes of his dead-pan poker face, he felt something akin to the kick of the third drag on the "stem." She was a wow, this gun-moll from the sticks. How had they held her that long in Chi?

"You look the real McCoy, Annie," he said.

"I feel lousy," she replied.

"What's the matter? Not getting enough attention?

"Oh, I ain't lookin' for attention. I haven't got any comin' to me, I guess. But I feel so strange here—so far away from everybody an' everything—oh, not that I got anybody or anything—no place—but I jus' feel like a wag—so unnecessary an' so"—

Curse Pursues

"Oh, bottle that in your good-lookin' mush. You miss those penny-ante punks you thought were big shots in Chi. You're in the big league now, red head. What they took down is tips to waiters here. You're with Silk—Silk Freeman—'B. B.'—and he kind of craves your comp'ny. Now, what are you torching over? I know a hundred broads right now'd give their souls for your spot. You came, I saw, you conquered. Another big baby pulled somethin' like that line—Julius Caesar. He was good, too. . . How about a bottle o' grape?"

Polack Annie looked him over shrewdly through half-open eyes. He was not drunk. He was vociferous, fulsome, but sober. She had heard that he went for the pipe. But she had known many who had the yen-yen. Freeman wasn't floating. He was—Annie's heart sank; he was "stuck." She had gone up against that all her life. She exercised that effect on men.

Polack Annie had no morals But she could get gooseflesh, like any other human being. What was this curse that hung over her? She had come to this amazing man to get by and go through. And here and now he was—

Annie popped little dabs of perfume at strategic points.

"Are we goin' out?" she asked. "I haven't seen much o' this here famous burg . . . by the way, you don't look bad in that tux. If you inquire discreetly, I'm good an' hungry. Let's knock off that quart o' wine an' lam it for a menu. Do I order?"

Annie called and the service was nothing to squawk about. They lapped up the vintage in fragile, hollow-stemmed shells.

"Annie," said Silk, "You make me feel like no other skirt ever did."

Thinks of Kid

"That's your hard luck," retorted Annie. "Lemme fill up your glass."

"No—oh, okay, fill it—but listen: janes are no novelty in my life. But I'm that way over you in a big way. Does that burn you up?"

Annie turned away for a second. She saw the sleek-haired Edgewater Kid—as she had first seen him in the Devil's Hall, all youth and animation, and as she had last seen him in the coffin, all waxy and embalmed, with the type-writer-bullet holes all covered by a decent black suit and no visible sign that he had been put on the spot.

"Did you say we was goin' out to eat?" she asked, pointedly.

"Sure," said Silk. "We're goin' out—to eat—an' how——"

"Well, let's be on our way," said Annie. "Where do we do this?"

"To my apartment—after we have dinner at Lefty's . . . pull on the little hat, fire top . . . this is goin' to be a party."

Polack Annie hesitated. Then, lackadaisically, she slid on her silver toque like sliding the skin over a sausage. The effect against her hair and coloring was glorious.

"Oh—okay," she agreed. "Do we breeze?"

"What do you mean, breeze?" demanded Silk Freeman. "You're goin' to my dump."

"Well, I'm goin'—what more do you want?"

"I'll let you know when we get there."

"Maybe I can guess. Anyway, Big Boy, I'm movin' on my own power. Let's lam."

Silk Freeman fumbled for his hat.

"You said it, red head," he chuckled. "You'll date the rest o' your life from this moment."

(Copyright, 1930, King Features Synd., Inc.)

(Continued Monday.)

THE QUEST FOR BEAUTY -:- -:-

Drawn by NELL BRINKLEY

Who wants Beauty—and who's chasing her? Why practically everybody. All the way from the girl old enough to peruse the pages of magazines—a mere baby in a blue sash if she had lived a hundred years ago—to the most sensible and life-disciplined old gentleman you can think of. She believes that without Beauty life is a plain sort of thing. He hates secretly to grow old—and likes the boy-face he once had much better than this old one he has now. Beautyitis is a complaint the world always had—and always will have—and has now just about as bad as a thing can be had. Strange—in a hard-headed age to suffer so from the ache of oh-to-be-beautiful! On our knees to Beauty in the racket of rock-drills and riveters, subway blasts and taxi "peemp-peemps." Demanding of the business woman that she have Beauty as well as the brains she's shown us. Praying to acquire Beauty along with the power to earn a living!

Look at the "ads" in any lowly or lofty magazine—Beauty-Worship on every page; and all through the inside stuffing, too. Not Prettiness are we building bon-fires to. But real Beauty. Though we be plastered with all the colors of the cosmetic rainbow—it is still, and more than ever, REAL beauty that we hope for. HOW TO BE! Can anybody tell us? Everybody is trying to tell us—if we believe the printed page.

Sally, who's not so bad herself—her Dad thinks she's man-fatal as she is—writes to Greta Garbo, the sonorous, siren Swede, saying, "Dear Miss Garbo, please tell me how to be beautiful—you are, so you must know!" If Frokin Greta could, I'm sure the Swedish frost-flower would!

Suzanne reads the Beauty columns—the positive and elaborate details on how to turn the trick—by ladies who are suspiciously plain—"if that picture is them!" When her friends look at her, Suzanne seems to look just about the same as before.

Sylvia believes in the table-trick. "It's what you eat," says Sylvia. One pea on a fork is the limit of her starch indulgence. Spinach, carrots raw, an apple a day, milk and no meat.

Sybil goes straight to the Doctor-man. "Beauty begins in the middle of me," says Sybil, "and I'll have it out. The medico is the Beauty-Doctor for me."

Sadie's effort is the butter-in-a-hot-oven idea. "Suffer it off," says Sadie, whose harrier to Beauty is size. Rubber jacket, heat-infernal, ice on her head, ice-water in hand—the torrid road to Beauty.

Suzette falls for the glittering gadgets. "Dew of the Fountain of Youth"—oh, joy, what lovely looking stuff. It says a skin like a gardenia overnight. You go to bed an Ugly Duckling—and you wake up a Swan. You go to sleep a plain puss with the whole world just seeing through you because they don't know you are there, and you wake up dated for a year! What's in this duck of a green bottle? It looks divine—" Suzette is going to work from the outside in.

Suzette, Sadie, Sybil and Sylvia, Suzanne and Sally dear, all bitten by the gorgeous, glittering gadfly Beauty. As also Gran'ma, ole Bill, Miss Mifflin and the rest.

What is your name? Does it begin with an S? Or are you one of the four last named? Sure you want to be beautiful, too!

—NELL BRINKLEY.

Love's Reawakening -:- Continuation of Love's Awakening

By ADELE GARRISON

Helena Brixton and Son Arrive to Plead Party Cause

"O-h-h," Marion exclaimed at her stepfather's repetition of the telephone operator's announcement that Mrs. Brixton and Mr. Ronald Brixton were calling. "Where can I go? I can't see them this way! I look a fright."

"We understand your dilemma," her stepfather told her gravely, "and allee samee the walrus, we deeply sympathize, but beyond that—"

"We can do something more than that, Marion," I said, catching up her bags. "Come into your own room—it's time Mary was awake anyway—and you can fuss as much as you wish."

The door of her room had barely closed upon us before she had caught me in a bear hug.

"Oh, you are such a good egg, Auntie Madge," she exclaimed.

"Hello, Marion!" Mary raised herself upon one languid elbow. "When did you blow in? Thought you weren't due till tomorrow. Hope you don't mind my staking off your bed. Your mother and Auntie Madge are to blame. They penned me up in here."

"She doesn't mind and she'll explain later," I said crisply. "Just now, Mary, you have an assignment—to see that she hurries through her beauty course and gets back into the other room. We have guests, Mrs. Brixton and her son."

"What!" Mary scrambled out of bed as if galvanized. "The one and only Yale boy friend? Don't you lose any time, sister. Here, sit down. I'm the best ladies' maid ever invented. Run along, Auntie Madge, and wash your dishes. I'll turn this young woman back into the other room before you know she's left it."

With Marion's embarrassed giggles following me, I returned to the living room to find Lillian and Mrs. Brixton greeting each other.

"Oh! Mrs. Graham!" Helena Brixton's beautifully modulated voice addressed me. "Please help me to make my peace with Lillian. I really did not mean to kidnap her child. But indeed, I find that hers has returned, while mine is still lost in the wilds of the shopping district. Lucky she has Charlie with her. He always takes such wonderful care of her. There are few uncles so devoted."

"I do not think you need to worry about Carolyn," I told her with a smile. "Mr. Owen was taking care of her most effectively. Her only discomfort appeared to lie in a fear that Marion might not be able to come to the party tonight."

Ronald took a step forward with a smothered little exclamation of dismay which his mother echoed as she turned back to Lillian.

"Oh, you couldn't punish me that way, Lillian," she said, and there was in her voice the seductive quality—also in Carolyn's — possessed by certain women dubbed by the old housewives as being "able to coax the birds off the bushes."

Lillian suddenly smiled at her—she had not been smiling when I entered the room.

"The same old Helena," she said. "Do you remember how you used to get 'round the teacher?"

Mrs. Brixton returned the affectionate, comradely glance, seen only in its perfection between two old school friends.

"What I'm worrying about now is whether I shall be able to get around you," she said frankly, and Lillian laughed, but Ronald's young face was tense and unsmiling.

(Continued Monday.)

(Copyright, 1930, Newspaper Feature Service, Inc.)

Elaine And Her Ideas From Paris

Lots of handle er a little bag — but chic to be quite "purse-proud" about! The balls on the crystal handle
were of carved black stone
What looked like a suit proved, on closer inspection, to be a coat. It had the most graceful flounces, & a huge collar of black fox. Philippe et Gaston were the designers
Adorable! white flannel and bag apron yellow bird —
Elaine
Just to be different — four times tie!
A broadtail blouse for warmth & chic — for her to wear right under her coat of tweed

©1930, Int'l Feature Service, Inc. Great Britain rights reserved.

The Marry-Go-Round

By HELEN ROWLAND

Mrs. Solomon Says—

Hear now, the Miserere of A Cynic, which is Mrs. Solomon's.

* * *

Deliver us from our friends, oh Lord!

* * *

For we may struggle against

our enemies and defeat them, but in the hands of our friends we are defenseless as shorn lambs, and softer than cream-puffs.

* * *

Lo, our enemies may look upon us as vipers and scoundrels and sinners.

* * *

But our friends regard us tenderly as weaklings and easy marks.

* * *

Our enemies may suspect us of evil, and declare that we are full of craftiness and deceit and artfulness.

* * *

But our friends regard us as harmless morons and treat us as candidates for the Home for the Feeble-Minded, while they cover us with "advice" and admonitions.

* * *

Our enemies may seek to know our secrets and exult at the skeletons which they discover within our closets.

* * *

But our friends already KNOW our secrets and have BROADCAST them.

* * *

Our enemies may suspect that we camouflage our age, and that the color of our hair is not as God and Nature made it in the beginning.

* * *

But our friends know the date of our birth, and the brand of our hair dye is written in their memory.

* * *

Our enemies may long to stab us in the back—but our friends strike us in the face, with "the honest truth." Yea, for our "own good" they tell us all those things which we seek to forget.

* * *

Our enemies may fill us with wormwood and gall and the yearning for a fight.

* * *

But our friends fill us with an inferiority complex!

* * *

Our enemies may turn away their faces and snub us before the multitude. Yea, they may shut their doors against us and scorn to enter our portals.

* * *

But our friends "drop in" in the MORNING, when our faces are covered with the clay-pack and all the beds are unmade. Yea, they drop in, saying, "Don't mind ME!" And we are covered with shame—and smiles of welcome.

Our enemies may threaten us, But our friends persuade us; yea, they bully us and coerce us into ways of foolishness—and then blame us for our folly.

* * *

Our enemies may seek out many inventions to rob us for our moneys and despoil us of our riches. But our friends "borrow" our hard-earned shekels—and forget to return them.

* * *

Verily, verily, our enemies may long to destroy us—but only our friends can DO it! SELAH.

(Copyright, 1930, King Features Synd., Inc.)

Horoscopes

Sunday, November 9

Sunday's horoscope is not a very important one, excepting that affairs of church, clergy and charity may move into progressive groves. The frame of mind may not be a happy one, leaning toward criticism, sarcasm, irritability and bickering.

Those whose birthday it is may enjoy a fairly prosperious year, with some success and advancement, but there must be a determination not to let disputes, turbulences and sarcastic speech mar these prospects.

A child born on this day may be fairly prosperous and progressive, but should not imperil its prospects by indulging in rash and hasty conduct and sarcastic speech. With care it may win out by diplomacy and shrewdness and aggressiveness.

Monday, November 10

Monday's astrological map holds figures that must be read as portentous. There is a sign of sudden and precipitate disruption and disintegration, with change, delays and disappointments, but attended by some astral assistance in the way of establishing new enterprises, especially by methods of subtlety and secret arrangements rather than by open agreements.

Those whose birthday it is may have a year calling for much fortitude and clever management of the affairs, which seem to be beset by sudden dangers and disruption unless a firm hand and a wise head be in control.

A child born on this day may be resourceful, aggressive and adventurous, although re tless and wilful.

Tell It to Sally

By SALLY MARTIN

Does a Girl Have to Pet Her Way to Popularity?

Are the boys to blame?

And if the girls don't Get Warm, do they leave 'em Cold?

Bonnie said they were . . . and would.

She assured us that she wanted to be a sweet, modest little flower . . . but when she tried it, she was left with nothing but empty air to talk to.

That idea gave Jack a pain.

"That Bonnie who wrote to you about the Terrible Modern Boy is all wet!" he snorts. "She apparently thinks that every girl has to neck with every date she goes out with, in order to be popular. Well, let me put in a word about that, will you? I am as modern as any other fellow of 19, and here's my slant on these girls.

"They wouldn't smoke if they didn't think they were being 'smart.' They drink because other girls do. They neck with any and every fellow, for the same reason.

"Boys don't force girls to do these things. All they've got to do is to say 'No,' and any decent boy will respect them for it. What I'd like to find, and there are lots like me . . . is a decent girl, with the spunk to stay decent."

That's hitting straight from the shoulder. And Ann backs it up.

"In plain American," says she, "that Bonnie is a sap. I consider myself as popular as the average young girl who is fairly good-looking. I always have dates, and nice ones, too. I have seen almost everything that any modern, peppy girl would like to see. I've been to every good show and movie that's come along, for ages. I've been to every new night club.

"And as to the kind of men I go with—well, I know several of my friends (female), who would adore being seen with them. And I neither drink, smoke nor pet. I never have, and I never will. Yet I am never left alone.

"As for Bonnie's idea that the girl is not to blame for petting—well, she certainly is wrong . . . in lots of cases at least. I am a girl, and proud of it, but I am afraid that some of you girls are to blame. They lead a man on, until he starts something. And then they are so shocked and so surprised! Naturally, all the fellows aren't angels, any more than all the girls are. But I am sure that Bonnie will do a lot better if she snaps out of it."

"I wonder if she is careful to look neat and spiffy? I wonder if she reads? I wonder if she talks . . . not too much . . . but well? Does she make snippy remarks about 'naughty boys' and about how 'nice' she is? She should look herself over, and quit blaming her troubles on sex. That's ridiculous."

But Marjorie tells a different story.

"Bonnie is right," she exclaims.

"I have been going out with fellows since I was about 16. I am 18 now. And up until a short time ago, I had a date for almost every night in the week, and with some of the nicest fellows there are. But there has always been one thing I wouldn't stand for, and that was necking.

"Now I find myself with about one date a week. Some of the girls don't fuss about it. They'll neck with anyone for the sake of 'going out.' But for me, that is impossible. So I stay at home. Do you think I'm in the wrong? Has a fellow a right to expect to neck a girl, because he has taken her out . . . and to get ugly and sarcastic when she won't let him? A lot of them seem to think so. My opinion is that at least 80 out of every 100 boys expect too much for their company.

"And so long as the majority of them do make such demands, there will be a lot of girls who fall for their stuff. Bonnie is right though, that if the girls would be compelled to act human, in order not to be ostracised, and a little of the cold shoulder would do some of them worlds of good, and make this world easier to live in."

There are the two sides of the question. . . .

What's the answer? If you have one, let's hear it.

(Copyright, 1930, King Features Synd., Inc.)

CORRECT MANNERS

By Mrs. Cornelius Beeckman

Never a Hope Chest Shower

Dear Mrs. Beeckman:

Is it proper for any one to give a young girl a linen shower or a shower of any kind for her hope chest? The girl is not engaged, but has been going about with a young man steadily for a year. THELMA.

This would not be at all in good taste. In fact, it would look most inappropriate and certainly as if much were being taken for granted in her friendship with the young man. Much, too much, I should say.

A Tardy Note

Dear Mrs. Beeckman:

I have learned through a mutual friend that a very dear friend of mine (a teacher with whom I was very intimate at high school) was married about three months ago. I would like to know whether it would be proper to send her a letter of congratulation? B. M.

She'd love such a friendly letter—by all means send it. It would be correct and sweet-thoughted and most appropriate.

(Copyright, 1930, Premier Syndicate, Inc.)

ROUND TABLE OF BUSINESS

Let Us Strive to Make Pittsburgh an Aviation Center

Contributed by A PUBLIC SPIRITED ORGANIZATION

The Pittsburgh Thrift Plan

"A Loan to Fit Your Need"

Pittsburgh Thrift Corp.
434 Diamond St., Pittsburgh, Pa.
Telephone Atlantic 8100-8101-8102

WORKS BUREAU SAVES COUNTY MILLIONS

Creation of Department Eliminated Excessive Costs, Welded Units

By JAMES B. SANSOM,
Secretary, Allegheny County Planning Commission.

For the planning and construction of nearly $80,000,000 worth of public improvements within seven years, the Board of County Commissioners of Allegheny County found it necessary to create a Department of Public Works which would combine all of the construction and maintenance activities of the county under one organization, which has efficiently and economically gone about the great task that has confronted it and has saved the county millions of dollars and made possible the construction of the great county improvement program within a reasonable time.

Outside engineers and architects who collected hundreds of thousands of dollars each year for the planning and supervising of roads, tunnels, bridges and buildings, are now unnecessary, and the units of the county government which formerly functioned independently and at an excessive overhead cost to the public treasury, have been welded into and made an integral part of the great organization which has been set up under Director Norman F. Brown, of the Department of Public Works.

The scheme of organization under the county commissioners provides first a director of public works with an assistant and a general office division directly under which are the other units of the organization which are responsible to the director, with the single exception of the Planning Commission, which is composed of nine prominent citizens, who serve without any compensation in passing upon the advisability, location and general character of suggested public improvements and also study and pass upon lot plans in the townships.

COUNTY PARK SYSTEM

It was to the County Planning Commission that Commissioner E. V. Babcock first made public his dream of the county park system, which promises to develop into one of the greatest recreational projects ever inaugurated by a municipality or county in this country. The development of the county park idea was made possible by the foresight of Commissioner Babcock in optioning the necessary land as a private citizen before making public his plan and the county has been saved untold expense in the initial cost of these two great projects. Chairman Joseph G. Armstrong upheld and supported Commissioner Babcock in the county park project and has given every aid to its development.

Director Brown, who heads the activities of the Department of Public Works, has attained a national reputation through his success as a constructive executive, and his assistant, W. H. R. Kreiling, has been with the county in responsible engineering posts for a number of years and by his record and experience has qualified himself for the supervision of the details of departmental work. Charles Mazon, as office manager of the department, has successfully directed a large and mobile force of clerks, stenographers and accountants.

OFFICE DIVISION

In the general office division of the Department of Public Works are three divisions, including the division of statistics and publicity, which gathers statistical data on cost and source of revenue, handles the technical library and checks departmental efficiency and is headed by Chief Statistician Joseph White, who through articles in the technical magazines and the writing of books has gained recognition from engineering authorities. The division of investigations, claims and reports under the direction of W. A. Reppermund, division engineer, makes investigations and reports on all complaints for damages, secures waivers, makes estimates of damages and handles the workmen's compensation feature in the department. The work of Mr. Reppermund for the county has won commendation from those who have studied his progress in the difficult and complicated field of his activity. The division of contracts which takes care of the clerical preparation of contracts for construction work and materials and the preparation of current estimates is headed by Contract Clerk Frank R. Forrest, who has handled county contract details with efficiency for many years.

MOVING, TURNING 9-STORY BUILDING

HOW NINE-STORY BUILDING WAS MOVED FROM LEFT, QUARTER TURNED, SET AT RIGHT

This 100'x135' building, 12,000 tons, conducted business as usual, with lights, heat, telephones and 650 employes uninterrupted as the John Eichleay, Jr., Company, of Pittsburgh, moved it. Contents and equipment are valued at $2,000,000 and the feat is hailed as the biggest moving task ever accomplished. The building's standing in Indianapolis, Ind.

HOUSE MOVERS HAVE UNIQUE RECORD

Eichleays of Pittsburgh Moved Indianapolis Telephone Building

For over 50 years the Eichleays of Pittsburgh have been achieving the impossible in house moving, simply by following the blief that "it can be done" and then going ahead and finding a way to do it. The business was founded by their father, a Yankee contractor of the old school, who in connection with his other interests had always done house moving in a limited way. Since the death of the father some time ago, the business has been carried on by the sons, John, Jr., Harry, Roy and Walter.

House moving is but one department of the Eichleay's business, which embraces steel construction; shoring and foundation work, the building of huge steel derricks and the fabrication, assembling, launching and repairing of all kinds of river craft. The house moving department, however, is virtually a business in itself, with from 300 to 500 men constantly on its payroll. They move from 200 to 300 buildings annually. Altogether they have moved more than 10,000 structures, including oil tanks, high chimneys, stranded ships and bridges. This work has been done in all parts of the United States.

SECRET OF MOVING

The main secret of the work lies in giving proper support to the building to replace that of the foundation on which it stood. It is not feasible to move the old foundation; therefore, a new, temporary foundation must be provided on which the structure may rest while it is in motion. When slipped horizontally under the building, the beams or girders provides the walls with this needed temporary support. Properly placed, they make it impossible to make it sag at any place.

Among some of the most difficult jobs undertaken are: the moving of 50 detached dwellings at Charleston, W. Va., to make room for the State Capitol. Twelve houses had to be taken across the Kanawha River, two being transported each trip. The houses were moved 225 feet on a trestle in the journey from their foundations to the platform of cribbing on the barges; an eight story Pittsburgh office building, weighing 5,000 tons, was lifted 12 inches by 1,200 jacks working simultaneously, and then was moved back 40 feet to a new foundation, which had already been prepared for it.

OUTSTANDING FEAT

By far, the largest building moving feat ever accomplished is the moving of the Central General Office Building of the Indiana Bell Telephone Company, Meridian street and New York avenue, Indianapolis, Ind. This building is a nine story building, 100'x135', containing three passenger elevators, 650 employes and weighs 12,000 tons. The building before moving, fronted on Meridian street. It was quarter-turned so as to front on New York avenue and moved to the rear to make room for a new 30 story building which is to be erected at once on the site formerly occupied by the Telephone Building. This moving was done without interruption to any department, including the telephone exchange. The contents of the building in equipment is valued in excess of $2,000,000.00.

STEEL OUTPUT TO DECLINE FURTHER

Production During Week Down to 46 Per Cent; No Decrease in Prices

B. E. V. LUTY

When there is an autumn increase in steel demand it begins in August and it usually starts tapering off by late October. This year there was a mere shadow of an increase, August showing slightly heavier production than July, September bringing a decrease. It is a fair assumption that the seasonal influence was present but was offset by further decrease in general business activity.

By this date the seasonal trend in steel, according to precedent, would be downward, and this would continue to the end of the year, being followed by a distinct upturn immediately after January 1. It is not surprising, therefore, that steel production is now engaged in decreasing in somewhat marked fashion.

From August to September there was a decrease of 7.3 per cent in the rate of steel ingot production, and from September to October a decrease of 8.7 per cent. Practically every week since the end of August production has dropped one point or more.

OCTOBER AVERAGE

The September average, according to the official report, was 55.10 per cent of capacity, as ascertained for the beginning of this year, while the October average was 50.32 per cent. As the slipping has been somewhat greater in the last two or three weeks, it is safe to estimate that the rate in the week now ending has been around 45 or 46 per cent. Undoubtedly there will be further decreases to the end of the year unless something unexpected develops.

This is indicated both by the diminishing pace of buying at the present time and by seasonal precedent. A decrease occurs from the double influence of the advent of winter, curtailing consumption in some directions, and of preparation for January 1 inventory, buyers of both steel and steel manufacturers rigidly reducing their stocks. How much further decrease there will be is problematical, for while, on the one hand, curtailment of stocks will be particularly vigorous, on the other hand, there has been much curtailment already. There will be no precise showing of the rate at the close of the year on account of Christmas coming on Thursday, thus breaking the week. Some departments may be closed for the entire week.

SMALL DECREASE

On the basis of the 45 to 46 per cent estimate for this week, total production of all steel ingots would be around 92,000 tons per working day, or 28,500,000 tons a year. That is 52 per cent of last year's production, 54,850,000 tons. The first half of this year was only 18 per cent under the first half of last year.

The small decrease did not properly reflect the fundamental state of general trade for adverse influences had not fully worked out. In a recession there is what may be called a descending spiral, some momentum being left over from the previous activity, the momentum being gradually lost.

YEAR'S OUTPUT

The half year's production will be in the neighborhood of 16,000,000 tons, two-thirds of the first half, which ran 24,000,000 tons, and making in the neighborhood of 40,000,000 tons for the year.

Finished steel prices are undergoing very little test at the present time, orders being small individually and subject to little negotiation. Prices in various lines are not altogether steady. Some producers are holding quite rigidly while others, chiefly small producers, are cutting rather regularly. It can hardly be said that prices are engaged in declining farther.

Mergers of Chains and Packers Possible

By GEORGE H. SNYDER

CONSOLIDATION OF FOOD companies to form organizations far greater than those in existence at present are seen as a possibility if the meat packers are successful in having the consent decree modified.

The packers' consent decree is an agreement made between the United States government and the "big five" meat packers in 1920. To avoid action against them by the Federal Trade Commission, the packers agreed to dispose of their interests in companies handling products not directly related to the meat industry and to refrain from engaging in retail distribution. Interests in stock yards and other activities were also banned.

As a result of this Swift & Co., segregated its fruit and vegetable canning business into a company known as Libby, McNeil and Libby. Similar steps were taken by other packers. The agreement was made by Armour, Morris, Swift, Wilson and Cudahy. The merger of Armour and Morris has since reduced the "big five" of the industry to the "big four."

Seeking Modification

ARMOUR AND SWIFT are now engaged in a suit before the Supreme Court of the District of Columbia in which they are attempting to have the decree modified to permit them to sell at retail and to distribute foods which are not related to meat or its by-products.

The success of the large chains of grocery stores in marketing meats has had much to do with the desire of the packers to enter the retail field. The packing business is conducted on an exceedingly small margin of profit. For a large part of each year operations are at a loss. The development of retail sales would provide a new source of profit which would give greater stability to the packers' earnings. In order to compete successfully with the retail chains, liberty to handle other products than meats would have to be obtained.

Fear Chain Power

WITHIN A SHORT space of time the chain stores have become the packers' biggest customers. They are so large, however, that the packers are understood to view them with considerable misgiving. The chains may reach a place where they can dictate prices through controlling too large a part of the packers' markets.

Besides there is always the danger that the large chains may enter the packing business on their own account. Where the chains have highly concentrated distribution it would be logical for them to prepare their own meats. This would be a severe blow to the established packers since the original retail outlets undoubtedly have been reduced by chain competition.

Mergers or Modification

IF THE CONSENT DECREE is allowed to stand in its original form the packers will be at a serious disadvantage. They cannot sell any foods but meats and they cannot open retail stores but there are no restrictions against the chain stores operating packing plants and leaving the "big four" high and dry.

If the restrictions are removed, however, the packers can use their enormous resources to protect their position. They can open chains of their own to insure against the loss of markets. They will have the same advantages as the chains.

The logical outcome of this competition being made possible, would quite likely be consolidations of national chains of stores with large packing companies. Atlantic and Pacific, Kroger or one of the other chains would undoubtedly find alliances with Armour or Swift highly advantageous. Changes in the consent decree would make such mergers possible. There is little doubt that the food companies are watching the outcome of the case with this in mind.

RAILS REPORT INCOME OFF

Class I railroads of the United States for the first nine months this year had a net railway operating income of $659,427,561, which was at the annual rate of return of 3.54 per cent on their property investment, according to reports filed by the carriers with the Bureau of Railway Economics. In the nine months of 1929, their net railway operating income was $962,854,453, of 5.29 per cent on their property investment.

This compilation as to earnings for the nine months of 1930 is based on reports from 17 Class I railroads representing a total of 242,609 miles.

Gross operating revenues for the first nine months of 1930 totaled $4,082,725,729, compared with $4,781,684,238 for the same period last year or a decrease of 14.6 per cent. Operating expenses for the first nine months of 1930 amounted to $3,052,543,100, compared with $3,419,397,035 for the same period one year ago, a decrease of 10.7 per cent.

California Standard To Buy Air Firm

SAN FRANCISCO, Nov. 8.—Standard Oil Company of California is likely shortly to announce acquisition of controlling interest in Air Ferries, Ltd., operating a plane service between San Francisco, Oakland and Vallejo. It is understood that the oil company, which was a stockholder in the Air Ferries Company from its inception last year, acquired the control of the concern several months ago and plans to continue its operation.

Credit Men Report Collections Better

NEW YORK, Nov. 8.—Collections of wholesale and manufacturing firms throughout the country are at least 6 per cent better than they were a month ago, according to the November bulletin of the National Association of Credit Men.

American Telephone September Net Off

NEW YORK, Nov. 8.—American Telephone and Telegraph Company reports earnings for September as follows:

	1930	1929
Gross	$9,400,224	$9,389,581
Net oper. income	2,742,911	3,303,085
Nine months gross	86,065,211	82,443,891
Net oper. income	24,926,107	29,867,136

Gold Imports Show Gain for October

NEW YORK, Nov. 8.—Despite renewal of shipments of gold to Canada in the last few days of the month, gold movements in October at New York and San Francisco resulted in a net gain of $16,934,000. Imports amounted to $32,154,000 and exports $15,220,000. On the import side, receipt of $15,000,000 from Brazil in a single shipment was the feature of the month and definitely turned the balance to a substantial gain. October showed the largest import balance since May, when imports exceeded exports by $17,770,000.

"Where the Memory of Beautiful Lives Will Be Kept Beautiful—ALWAYS."
Allegheny County Memorial Park
Pittsburgh's Finest, Most Beautiful Burial Estate
(Now Under Construction).
"A Living Shrine of Perpetual Beauty Dedicated to Sacred Memories."
Write for illustrated booklet—no obligation.
Executive Offices: LAW AND FINANCE BLDG.
Atlantic 9847

YOUR STATIONER SINCE 1879
McCLOY'S
Everything For the Office
ATlantic 3737
642 Liberty Ave.

MILK AND ICE CREAM OF SUPERIOR QUALITY
Liberty Dairy Products Corporation
Main Office,
Forbes Street at Sixth Avenue
Ca'l Grant 6900, Pittsburgh, Pa.

"For Low Cost Hauling"

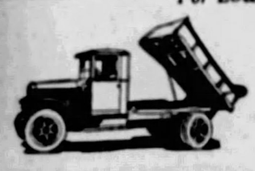

International Motor Trucks
¾ to 5-Ton Capacity
INTERNATIONAL HARVESTER COMPANY OF AMERICA
5200 Penn Avenue Montrose 6670

EVERYTHING A JANITOR NEEDS
JANITORS SUPPLY CO.
LAUNDRY AND HOSPITAL SUPPLIES
210-12 WARFIELD STREET CEDAR 7500

VIRGINIA MANOR
Mt. Lebanon
Several attractive houses of varied design are open for inspection in this outstanding development at prices between $17,500 and $50,000.
SOUTHERN HILLS LAND CO.
Office Corner Cochran Road and Parker Drive
Lehigh 3880

Central Warehouse, Pittsburgh & Lake Erie Railroad Co.

386.00 Square Feet of Storage
Fireproof Construction Throughout
Automatic Sprinkler System
Lowest Insurance Rates
Lowest Storage Rates
Negotiable Receipts Issued
Trap Cars to All Railroads
Pool Cars Handled

FOUND—A Sanitary Home Convenience
A Low Price Garbage and Rubbish Incinerator for $51.50—WHY PAY MORE
PITTSBURGH INCINERATOR CO.
Phones Court 4188—Lafayette 0707

AMERICAN REDUCTION COMPANY
1942 FORBES STREET TEL. GRANT 0503
PITTSBURGH

USE NEVILLE COKE
Phone your dealer and tell him you want to try this better Coke. It is clean and odorless, gives intense heat and leaves very little ash.
If your dealer can't supply you promptly phone our city office—ATlantic 2290.
DAVISON COKE & IRON CO.
Oliver Bldg. Plant—Neville Island

GOLDSBOROUGH & VANSANT, Inc.
Farmers Bank Bldg., Pittsburgh, Pa.
Representing
THE TITUSVILLE IRON WORKS CO., TITUSVILLE, PA.
Riveted and Welded Fire Tube Boilers
DAYTON-DOWD CO., QUINCY, ILL.
Manufacturers of Centrifugal Pumps
STRUTHERS-WELLS COMPANY, WARREN, PA
Heat Exchangers Process Equipment
Riveted and Welded Steel Plate Construction
STERLING PUMP WORKS, INC SOUTH BEND, IND.
Turbine Type Deepwell Pumps
LAKESIDE ENGINEERING CORP., CHICAGO, ILL.
Zeolite Water Softeners. Pressure Sand Filters
POWER PLANT SPECIALTY CO., CHICAGO, ILL.
Hot and Cold Process Lime-Soda Water Softeners
KERLOW STEEL FLOORING CO., JERSEY CITY, N. J.
Steel Grating Floor Armoring

JOHN EICHLEAY JR. CO.
Steel Construction
House Moving. Shoring
Foundation Work
PITTSBURGH, PA.

KIM'S
Distinctive FOOD PRODUCTS
Made in Pittsburgh
Sold by Leading Stores
Downtown and in your neighborhood.

PHONE ATLANTIC 4328
HALL PRINTING COMPANY
W. L. HALL, Prop.
Loose-Leaf Printing and Ruling a Specialty
MODERN EQUIPMENT
4th Floor, Sun-Telegraph Bldg., Pittsburgh, Pa.

PRINTING PROMOTES PROSPERITY
The depression is over for the business man who increases his sales 10%. Money judiciously spent for printed matter will open the way to your salesmen and give you needed volume.
The Bletcher-Anchors Co.
GOOD PRINTING
PITTSBURGH, PA.

D. W. CHALLIS & SONS
Incorporated
General Contractors
Builders' Supplies
420 Centennial Ave.
Sewickley, Pa.
Phone 378 Sewickley

MESTA MACHINE COMPANY
PITTSBURGH, PENNSYLVANIA
Engineers and Manufacturers
ROLLING MILL MACHINERY

OLIVER IRON AND STEEL CORP.
PITTSBURGH, PA., COurt 0842
BOLTS...NUTS...RIVETS ...SCREW SPIKES...POLE LINE HARDWARE...TRACK BOLTS...PLAIN AND UPSET RODS...CAR AND GENERAL FORGINGS

ROUND TABLE OF BUSINESS

Forbes

Extra Checks Announced For Stockholders

By B. C. FORBES

EXTRA CHRISTMAS dividends are beginning encouragingly. Sentiment and trade could be greatly helped were all companies having adequate earnings and surpluses to make special distributions to stockholders between now and New Year. Such action might prove the spark necessary to explode the all-pervading gloom.

Mr. Forbes.

Honorable mention for declaring extra dividends is due the directors of Great Atlantic and Pacific Tea Company, who have declared 25 cents extra on the common stock, payable December 1; Vacuum Oil Company directors, who also announced 25 cents extra; Standard Oil of California directors, who are to distribute a special stock dividend of 2 per cent, payable December 15; Imperial Oil, Ltd. (Canada) directors, who announce 50 cents a share from "surplus earnings from investments abroad;" Standard Oil of New Jersey directors who have declared their "usual extra" of 25 cents; Federal Light and Traction directors who are to distribute a special dividend of 1 per cent payable in common stock; Parker Rustproof Company directors who are to pay on November 20 an extra dividend of $1 on its common stock. Who will be next?

LEE A. PHILLIPS, dynamic Californian financier at the head of half a score of enterprises, who is now in New York, asked me:

"Why don't you advocate that the income tax authorities announce that, in order to encourage helping the unemployed, corporations be allowed to make contributions to community chests or unemployment funds and be allowed to deduct such contributions from their taxable profits? If this is done," he added, "you will see a response which will gratify the country."

This suggestion is recommended to President Hoover and Secretary Mellon for immediate action. The government did not hesitate during the war to allow corporation directors to declare dividends for the benefit of the Red Cross. This country has a war on its hands at this moment, a war quite as deserving of financial support by corporations as the last war. The present war against unemployment and its attendant untold hardships should be waged as aggressively as we waged war in Europe.

Let this suggestion by Mr. Phillips be taken up enthusiastically by humane corporation directors all over the country, first, by urging Washington to act, and then by exercising the utmost possible generosity in making contributions.

This is no time for "capital" to sit smugly indifferent to the sufferings of the millions who have become unfortunate victims of our "capitalistic" system. The attitude among the rank and file of the people throughout the country is less cordial toward our financial, industrial and other leaders than it has been at any time in recent years. Unless effective action be taken, we may run in another era of political big stock swashbucklerism, with the consequence very unpleasant to contemplate.

USUALLY IT is a relief these days to get away from New York and visit other cities, so abjectly pessimistic is the financial center of America. This week I had the privilege of addressing the Manufacturers' Club of Philadelphia, an organization comprising 2,500 responsible citizens. The impression derived from various conversations was that Philadelphia was also sentimentally in the doldrums.

There is one difference, however, between the two cities. In New York almost every man you meet takes a doleful view of the future and expresses helplessness. In Philadelphia, while they confess that conditions are very unsatisfactory at the moment, a distinctly less hopeless attitude is taken towards the future. There they express eagerness to be up and doing.

The feeling in Philadelphia is that, if the New York Stock Exchange would only start registering returning confidence, the whole complexion of affairs could change over night. Certainly, good securities are now available at bargain prices. By and by many people will look back upon the present opportunity and bewail their failure to invest every dollar at their command. The term "investing" is not to be interpreted as meaning speculating on thin margins. That is always dangerous.

WOULDN'T NOW be an ideal time for John J. Raskob to launch the super-colossal investment company he propounded a long time ago? Surely he and other capitalists could pick stocks almost certain to sell at much higher prices a year or two from now. Every now and again the writer receives inquiries, but thus far Mr. Raskob has taken no definite action.

A DEADLOCK IN Congress would start no flood of tears in Wall Street. Finance, industry, utilities, etc., would prefer being left alone for awhile by the politicians. Anyway, the newly-elected lawmakers don't begin to function for more than twelve months. If Wall Street had nothing nearer at hand to worry over, a boom would begin instanter.

OUR CHEERFUL ITEM: President J. J. O'Brien of Standard Gas & Electric, reports an increase of $1,158,026 in combined net earnings of all Byllesby companies, for the year ended September 30.

Another: President C. O. Miniger, of Electric Auto-Lite, announcing earnings covering all dividend requirements for the last nine months, tells stockholders. "We at this time see no reason why the regular $1.50 December 31 dividend should not be paid." He believes that 1931 will exceed 1930.

"Happy days are here again," says the now-popular song. They're not—but happy days WILL come again.

(Copyright, 1930, by B. C. Forbes.)

Manager

Photo by Pittsburgh Sun-Telegraph

B. C. CHANDLER

Mr. Chandler, manager of Pittsburgh Thrift Corporation, which has developed three plans to meet requirements of persons needing small loans.

PLAN DEVISED FOR SMALL LOANS

Three Methods Provide Easy Payment Plan To Small Borrowers

The Pittsburgh Thrift plan of small loans was devised to make payment easy from small to average incomes. It includes three different methods of loan, so that any borrower may find a plan adapted to his particular needs and circumstances. Each method carries a lower interest charge than any similar method used by other loan companies. Up to $300 may be loaned.

If the customer can put up as collateral bonds or stock in any well rated company, he can borrow on his own signature. He need not own real estate and no indorsers are required. This class of loan was devised especially for small investors, who through this plan are enabled to acquire valuable securities easily and conveniently. By the investment loan plan, if all payments are made promptly, $100, repayable in 10 monthly installments, costs only $8.25; repayable in 15 monthly installments, $12, and, repayable in 20 monthly installments, $15.80. The borrower receives all dividends paid on pledged securities.

REAL ESTATE LOANS

Endorsement and real estate loans also are made for periods of 10 and 20 months. The customer pays the principal back in 10 or 20 equal installments, with interest on unpaid balances. Large cash discounts, deducted at time of payment, are allowed for punctual payment. Under this plan, if all payments are made on due date, a $100 loan, repayable in 10 monthly installments, costs $12.35; repayable in 20 monthly installments, $23.55.

If the customer owns real estate, or has a reasonable equity in it, he can borrow on his own signature only. No collateral or indorsements are required. If the customer has no real estate, or has only a small equity, he can borrow with the indorsement of one or two reputable persons.

PAYS FIXED SUM

Loans in this class are repayable in weekly, bi-weekly or monthly payments, spread out over a period of 56 weeks. The borrower pays a fixed sum per week, which includes both interest and payment on principal. There are no fees or extras of any sort. On the contrary for every week on which payment has been made on the due date, a refund is credited to the borrower's account and at the last payment he receives a check for all the refunds earned.

The Pittsburgh Thrift Corporation has also a 20-month plan for real estate and indorsement loans, with special cash discounts for prompt payments.

In any of these classes, when the loan is made, the borrower receives the entire amount of his loan, without any deductions or discounts whatsoever.

LOCAL BRIDGE FIRM GETS BIG ORDER

Nearly 20,000 Feet of New Railing to Be Installed On McKees Rocks Span

Orders for 20,000 feet of the recently developed Hunter safety railing are on the books of the Independent Bridge Company. This material is to be erected within the next six months. A major share of it will be installed on the new McKees Rocks Bridge being built by Allegheny County. The unfilled orders are in addition to thousands of feet of the new rail which have been supplied to Allegheny County and the City of Pittsburgh during the past year.

Hunter Safety Railing represents a radical departure in design which conforms to the changed traffic conditions of the present day. In the past railings were used solely to keep pedestrians from falling from bridges and viaducts. The longitudinal members were expected to carry only a moderate strain which was taken up by posts at the end of each panel.

ADDS TO SAFETY

But high speed automobiles have made it necessary to provide a fence with greatly increased strength. The Independent Bridge Company has designed a railing with a third horizontal member placed at a height to take the impact of the bumper or wheels of a motor vehicle and which will cause it to skid along the fence. This puts less of a strain on the posts since the impact is received nearer to the base of the posts and the leverage action is smaller.

To further strengthen the railing, the horizontal members are constructed so that they form a continuous cable. In the event that one post is badly bent or is broken from the principal structure the other posts will take up the shock.

STEEL EXPORTS TAKE DROP

WASHINGTON, Nov. 8.—The September export trade of the United States in iron and steel products declined to 131,211 gross tons as compared with 151,235 gross tons in September, 1929, Commerce Department reports.

The foreign trade of the United States in iron and steel for the first nine months of 1930 totaled 1,639,219 gross tons as compared with 2,342,361 gross tons in the 1929 corresponding period. Canada was the month's largest market—its 66,448-ton total being 50.5 per cent of the September trade.

Imports of iron and steel products totaled 40,285 tons in September against 35,387 in August and 61,245 tons in September, 1929. During the nine months ended with September, 1930, imports of these products totaled 396,194 tons as compared with 586,582 tons in the 1929 period.

Director

VINCENT B. COFFIN

SALES COURSE GIVEN HERE

Within five years the life insurance salesman without a chartered life underwriters degree will occupy much the same position as the physician who tries to practice his profession without a medical degree, in the opinion of Vincent B. Coffin, educational director of the Penn Mutual Life Insurance Company, who is in Pittsburgh conducting a training course for the salesmen in the local office.

The Pittsburgh course is one of those being held in the company's nation-wide program to educate salesmen and equip them for the coveted degree.

Mr. Coffin believes that the degree will be awarded to thousands in the course of the next few years and that a life insurance salesman without this degree will have little standing. He basis his prediction on the fact that the life insurance agent in addition to becoming a better salesman, is more and more becoming an advisor on financial matters and must be suitably equipped if he is to make the most of these new responsibilities.

In the conducting of the local school, Coffin is assisted by James A. Preston, of the educational staff of the home office, and John Laffin, educational director of the local office.

MANNELLA GETS ROAD CONTRACT

Mike Mannella Construction Company was awarded a contract amounting to $240,708 on the Flaugherty Run road, to be concrete construction, running from Glennwillette road, connecting with the Lincoln Highway.

The Mannella Construction Company was organized by Mr. Mannella and M. D. Swartz, and the first job this new company obtained was that of reflooring the Point Bridge for the city. Shortly after this a contract for the reflooring of the New Kensington Bridge was secured. For the next two years the company was employed on installing underground conduit for the Bell Telephone Company.

In 1917 Mr. Mannella bought out the interests of Mr. Swartz and obtained complete control of the company. Mr. Mannella's success on various types of construction has made him one of Pittsburgh's largest contractors.

In 1927 Mr. Mannella started the West Penn Sand and Gravel Company of Rochester, Pa., at a cost of $250,000. This company has an important source of supply to the construction company.

LOCAL TRADE SITUATION GLOOMY

Volume of Business Well Below Normal; Soft Coal Production Takes Jump

While seasonal improvement in some lines of business is noted, the situation as a whole shows but little change from that prevailing last week, according to R. G. Dun & Co.'s Weekly Review. Volume of business continues well below normal. Extensive advertising by the leading stores has increased sales at retail, but the smaller stores complain of lack of business, and jobbers of men's and women's wearing apparel, furnishing goods and shoes, report buying still light and principally for filling in purposes.

The demand for jewelry is showing a slight improvement with the approach of the holidays, but demand is principally for novelties and moderate-priced merchandise. While building permits in the city for the month of October totaled about $100,000 more than in September, the total is less than half of that for October, 1929, being $806,088 compared with $2,047,677, and the demand for building materials continues quiet. Demand for groceries and provisions, also confectionery, shows a moderate increase, with prices averaging lower than last year at this time.

OIL PRICES REDUCED

Demand for plumbing supplies and heating equipment is well below normal and no improvement is expected during the balance of the year. Demand for electrical equipment is still rather slow, and the electrical fixtures are particularly slow of movement. Production of crude oil is showing a further reduction, and demand for refined products is at a still lower rate. Prices paid for crude oil have been reduced in many cases and another cut in Pennsylvania crude oil has brought the price to the lowest point since November, 1915. The output of bituminous coal has been increased to above 10,000,000 tons per week for the first time since February, but continues considerably lower than last year at this time.

There has been little if any improvement in the collection situation locally, and jobbers complain that collections are slow.

Suspends Trading In Cities Service

BOSTON, Nov. 8.—Trading in Cities Service stock in the Boston Stock Exchange was suspended for five minutes yesterday when a rush of orders made it necessary that a halt be called to permit separation of the orders for execution.

Officials of the stock exchange said the suspension had "no significance" and was merely a "mechanical" situation. The suspension here, they said, followed a similar halt in the New York exchange for the same reason. The orders here are handled by one man, officials said, and the rush overwhelmed him.

Golden Anniversary Observed by Couple

Mr. and Mrs. John W. Coward, Sr., were celebrating their golden wedding anniversary today in their home, 245 Albert street, Mt. Washington. The celebration will culminate this evening with a dinner attended by four score friends and relatives. The Cowards, both of whom are 70, were married in Pittsburgh in 1880. They have five sons and three daughters.

Calumet & Arizona Production Lower

BOSTON, Nov. 8.—Production of Calumet and Arizona Mining Company, including that of New Cornelia Copper Company, prior to consolidation, is for September 7,460,000 pounds, October 7,672,000 and for October, 1929, 10,412,000 pounds.

Prairie to Curb Crude Oil Runs

INDEPENDENCE, Kan., Nov. 8.—Proration of crude oil runs will be extended throughout Kansas November 10 by the Prairie Oil and Gas Company. The company announced it would purchase on the marginal basis of five barrels per well per lease and 50 per cent of the remaining production, except in the Voshel, Wright, Ritz and Schurr-Raymond pools, where present proration will be tightened.

1930 BUSINESS COMPARED WITH 1929

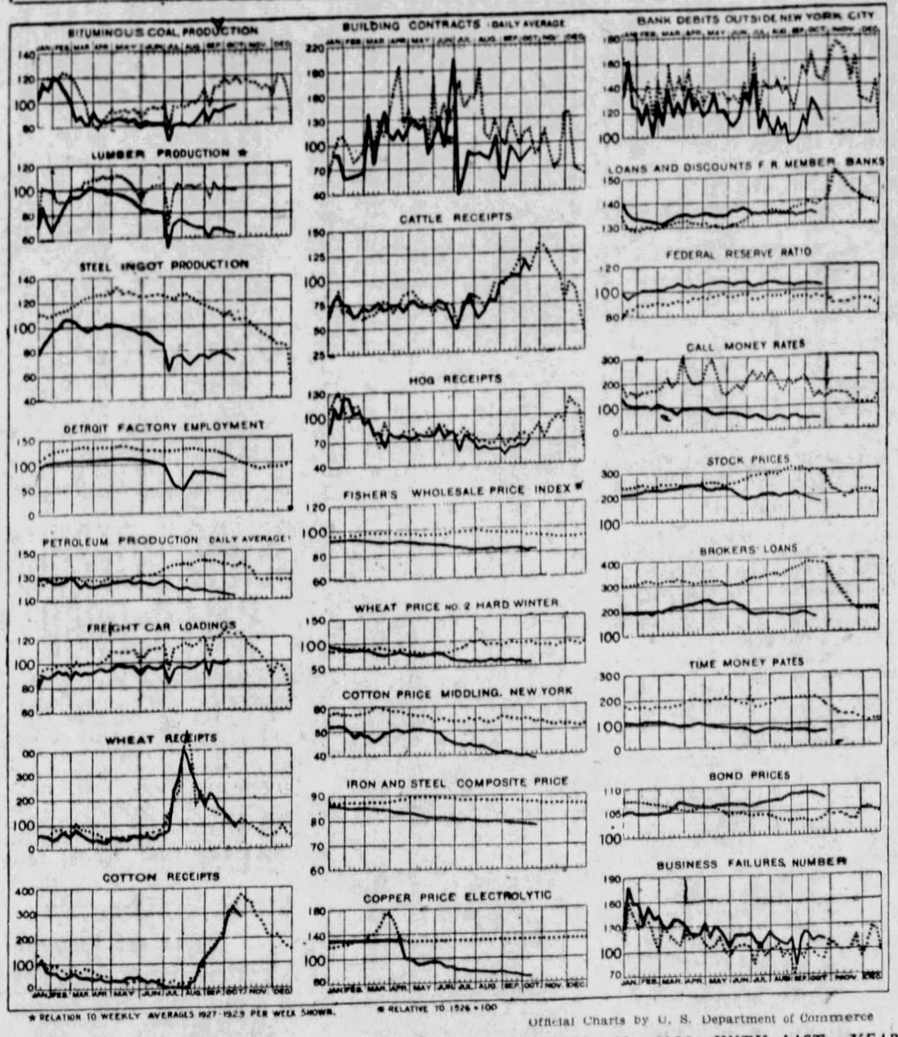

Official Charts by U. S. Department of Commerce

CHARTS COMPARING TREND OF BUSINESS UP TO OCTOBER 18, 1930, WITH LAST YEAR

Department of Commerce charts showing business trend up to October 18, 1930, as compared with the same period last year. Weekly average from 1923 to 1925, inclusive, is taken as 100 in computing the index numbers. Solid lines: 1930. Dotted lines: 1929 business.

HELP them to "CARRY ON"

Will your wife and children always have the means of maintaining the standard of living you set for them? There is only one guarantee.... LIFE INSURANCE.

PENN MUTUAL LIFE INSURANCE CO.
HOLGAR J. JOHNSON
General Agent
CLARK BUILDING

ALLEGHENY STEEL CO.
Oliver Building
GENERAL OFFICE,
Brackenridge, Pa.

MORTGAGES
SCOTT-JONES MORTGAGE CO.
PITTSBURGH LOAN CORRESPONDENT
PRUDENTIAL INSURANCE CO. OF AMERICA
First Floor, Frick Annex, 435 Diamond Street
Phones: ATlantic 0057, ATlantic 0058

EVERY third person in the United States over 65 years old is dependent. Put your money in trust and avoid probable misery in old age.

Free booklet on problems of your estate.

We welcome the opportunity to serve you.

Capital and Surplus $60,000,000.00

THE UNION TRUST COMPANY OF PITTSBURGH
Fifth, Grant, Oliver and William Penn Plaza

NEW CLASSES NOW BEING FORMED
Call, Write or Phone for Details
PITTSBURGH SCHOOL of ACCOUNTANCY
Law & Finance Bldg., 429 Fourth Ave.
ATlantic 0925

ARCHITECTS & BUILDERS
Free—EXHIBIT—Permanent
A MODERN DISPLAY OF MATERIALS AND APPLIANCES
A SHOWROOM FOR DISTRIBUTORS AND SALES AGENTS
A MEETING PLACE FOR ARCHITECTS, BUILDERS AND CLIENTS
514 SEVENTH AVENUE, PITTSBURGH, PA.
Atlantic 7557

EAGLE LUBRICATING OIL CO.
Dependable Oils and Greases for All Requirements
NEW YORK and McKEES ROCKS
PHONE FEDERAL 3890

SAVE LIVES!

USE— HUNTER SAFETY RAILINGS!
801 BEAVER AVENUE PITTSBURGH, PA.

Fast, Efficient and Reliable Delivery Service
Trucks Furnished By the Day or Week
Exhibitors' Service Company
Bell Phone, Atlantic 4071-72
Corner Forbes, Magee and Gibbons Streets
PITTSBURGH, PA.

SPANG, CHALFANT & CO., Inc.
CLARK BUILDING PITTSBURGH, PA.
Phone ATlantic 9230
SPANG WELDED PIPE
Welded Pipe Mills Sharpsburg, Pa.—Etna, Pa.
STANDARD SEAMLESS PIPE
Seamless Pipe Mills Ambridge, Pa.

South Pittsburgh Water Company
238 Brownsville Road
Mt. Oliver Station
Crafton Office
158 Noble Ave.

The VANG CONSTRUCTION COMPANY
PITTSBURGH, PA., and CUMBERLAND, MD.
Specializing in Railroad and Bridge Construction and Pneumatic Caisson Work
"Quality and Responsibility"

DRINK LACKZOOM
Banish Disease
Prolong Your Life
Sold at
625 SMITHFIELD ST.
5432 PENN AVE.
MONTROSE 3761

PITTSBURGH SCREW & BOLT CORP.
Manufacturers of Bolts, Nuts, Rivets, Propellers and Pipe Thread Protectors.
PITTSBURGH, PA. PHONE LINDEN 5300

RIBBED STEELTEX LATH FOR PLASTER

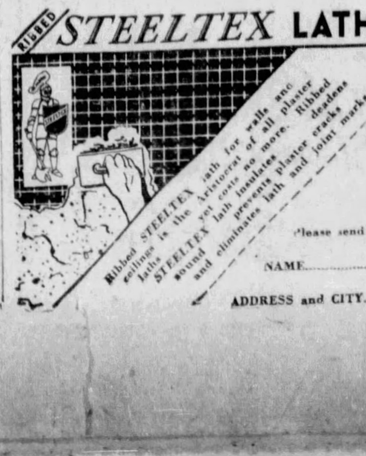

Ribbed STEELTEX lath for walls and ceilings is the Aristocrat of all plaster lath. STEELTEX lath insulates as no other lath can. Ribbed design prevents plaster cracks and eliminates lath and joint marks.

Sign and mail the coupon (below) and get valuable information about plaster walls and ceilings.

NATIONAL STEEL FABRIC CO.
Division of Pittsburgh Steel Co.
Union Trust Building, Pittsburgh, Pa.

Please send your FREE STEELTEX literature.

NAME.....

ADDRESS and CITY.....

EVENING SUN-TELEGRAPH MARKETS

Stocks Open Off | *Local Fuels Recede*

STOCK MARKET SLIDES OFF AT START

List Rallies in Spots, But Main Trend Still Lower; Radio Makes Low

NEW YORK, Nov. 8.—(AP.)—The stock market rallied in spots at the opening today, but the majority of shares still worked lower. U. S. Steel, Westinghouse Electric and United Aircraft each recovered 1 point and Gillette moved up 1½. American Telephone, Columbia Gas and Pennsylvania Railroad each lost a point. Woolworth and Eastman ⅛, and Radio Corp. sagged ⅝ to 16⅞, a new low. Westinghouse quickly lost its rise.

RADIO PROFITS TAKE DROP

NEW YORK, Nov. 8.—(AP.)—The Radio Corporation of America reported net earnings of $365,654 in the third quarter of 1930, against $8,729,389 in a like period in 1929.

While the net profit in the quarter was $935,846 less than requirements for preferred dividends, directors ordered the usual payments of $1.25 on the class "B" preferred stock and 87½ cents on the class "A" preferred stock. Directors also declared the annual dividend of 25 cents per share on the original preferred stock. All are payable January 1, 1931, to stockholders of record December 1, 1930.

Net income for the first nine months of 1930 totaled $870,753, while preferred dividend requirements were $3,900,400, leaving a deficit of $3,029,667. This compared with net income of $13,725,876 in the comparable period of 1929.

Officials of the corporation pointed out the results this year were not [illegible] with 1929 in [illegible] the affairs of the [illegible] which has taken over the radio manufacturing facilities of the General Electric and Westinghouse Electric since last year.

Gross income during the September quarter totalled $32,418,177 against $63,272,925 in the like period in 1929, and for the first nine months of 1930 totalled $85,150,256, against $123,712,518 in the first nine months of 1929.

Week's New Bond Offerings Higher

NEW YORK, Nov. 8.—New bond offerings this week totaled $34,525,000 against $17,643,000 last week and $16,866,000 a year ago.

THE PRODUCE MARKET

The demand for fruit and vegetables was dull today at the wholesale produce markets in Pittsburgh. There were no changes in quotations.

The poultry market rested firm, demand fair, supply nominal with no changes in quotations.

The butter, egg and cheese markets remained steady, demand good, supply adequate without changes in quotations.

Carlot supplies were nominal with 425 cars on track. Arrivals included 10 cars of apples, 1 beans, 4 cabbage, 2 cauliflowers, 6 celery, 24 grapefruits, 17 grapes, 1 lemons, 4 oranges, 2 peas, 4 peppers, 10 tomatoes, 4 sweet potatoes and 17 potatoes.

HAY AND GRAIN.

Receipts.

Pennsylvania Railroad—Two cars of hay, 3 straw, 1 shelled corn.

NEW HAY.

Standard .... $23.00@23.50
No. 1 timothy .... $23.50@24.00
No. 2 timothy .... $21.50@22.50
No. 1 light clover .... $24.00@24.50
No. 1 clover mixed .... $25.00@26.00
No. 1 clover .... $26.00@27.00

STRAW.

Oats .... $12.50@13.00
Wheat .... $12.50@13.00

YELLOW CORN

No. 2 shelled .... 91½@92c
No. 3 shelled .... [illegible]

OATS

No. 2 white .... 42@43c
No. 3 white .... 41@41½c

PRODUCE

Beans, hamper .... $1.00@2.50
Beets, bunch .... 25@30c
Cucumbers, dozen .... 50@75c
Do hamper .... $1.00@1.50
Cabbage, crates .... $1.50@3.50
Cauliflower, California, crates .... $2.00@2.25
Do crate .... $2.25@3.00
Celery, Florida, dozen .... 90c@$1.00
Do crate .... $3.00@3.50
Lettuce, Iceberg, crate .... $2.50@3.25
Mushrooms, basket .... 75c@$1.25
Do pound boxes .... 35@50c
Onions .... $1.35@1.50
Do crate .... $2.00@2.25
Peas, crate .... $1.75@2.25
Potatoes, sack .... $1.[illegible]@2.50
Do barrel, new .... $3.50@4.50
Peppers, Florida, crate .... $6.50@7.00
Radishes, dozen .... 18@25c
Sweet potatoes, hamper .... $1.[illegible]@2.00
Spinach, bushel .... 75c@$1.25
Tomatoes, lugs, chip .... $1.00@2.00
Turnips, bushel .... $1.25@1.50

FRUITS

Lemons, Cal., box $6.00@7.00 — Apples $2.25@4.00 — Apples, bushel, new $1.50@2.50
Oranges, box $5.00@8.50 — Figs, fresh $1.50
Bananas, bunch $3.50@4.50

EGGS.

Nearby firsts 32½c — Do hennery white 41½@44½c
extra 33½@39½c — Duck [illegible]

BUTTER AND CHEESE.

TUB: 92 score 37½c; Standard 35½c; 89 score 32½c; 88 score 31½c
CHEESE: N. Y. old full cream 30@31c; Do new full cream 23@24c

PROVISIONS.

HAMS: 14 to 16 lbs 24½c; 12 to 14 lbs 37½c; 10 to 12 lbs 25½c; Skinned hams, 16 to 18 lbs 26½c; Rosevale 36c; Do skinned 41c
DRY SALT MEATS: Bellies, 20 to 25 pounds 17c
SMOKED DRY SALT MEATS: Bellies, 20 to 25 pounds 19½c
PORK CUTS: Loins, 8 to 12 pounds 26½c; Breakfast bacon, 10 to 12 lbs 22c; Clear, 6 to 8 pounds 25c
BEEF CUTS: Ribs of beef, native 28c; Short loins, native [illegible]; Do medium 35c; Chucks and shoulder native 19c; Do medium 19c; Long loins native 30c; Rounds, native 26c
LARD: Pure, tierces 13½c; Do 1-pound prints 15½c

POULTRY

Hens, heavy 24c; Do medium 18@22c; Do Leghorns 12@[illegible]; Broilers 21c; Old roosters 14c; Stags 14c
Ducks 18@20c; Geese 15c; Turkeys 20@27c; Hens 32c
FRESH KILLED: Full dressed hens 36c

GROCERIES

ROASTED COFFEE: Arioso, lb 3[illegible]; Fancy Santos, lb [illegible]; Mocha, lb 43c
RICE: [illegible]
FLOUR: Spring wheat barrel $8.50; Winter $7.50; Rye $7.20
BEANS: New, fancy; Mich, lb 11½c; Red kidney 11½c; Cal lima, lb 10c
SUGAR: Cane, granulated net cwt $5.00; Do powdered $6.10
PEAS: Marrowfat 8½c; Yellow split 9½c; Green split, lb 16½c

NEW YORK CURB MARKET

NEW YORK, Nov. 8.—(AP.)—Following is the list of transactions on the New York Curb Exchange, giving all stocks and bonds traded (00 omitted in sales column of stock list, 000 omitted in sales column of bond list):

STOCKS

Sales	Stock	High	Low	11:45
	—A—			
2	Ainsworth	10⅛	10⅛	10⅛
*100	Ala Gt Sth	89	87	89
3	Allied Mills	3	3	3
1	Allison D A	⅛	⅛	⅛
[illegible]	AlumCo Am	153	153	153
2	Am Cap B	3	3	3
2	AmC&PL A	30½	30½	30½
12	Do B	7⅛	6⅞	7⅛
16	Am C Po A	16⅞	15½	16½
7	Do B	34⅞	34½	34⅞
21	Am Cyan B	10⅝	10½	10½
1	Am Dep St	2½	2½	2½
8	Am Equit	7¼	7	7
15	Am&F P w	21⅝	20½	20½
8	Am Fondrs	6	5⅞	5⅞
15	Am G & El	82	80½	82
20	Am Inves B	6	5	5⅝
*25	Am L Mach	48	48	48
4	Am L & Tr	45⅛	45⅛	45⅛
4	Am Mara	1	1	1
2	Am N Gas	6⅛	6⅛	6⅛
153	Am S Pow	10⅝	10⅝	10⅝
2	Do 1st pf	99	99	99
2	AT&T 1 pf	105	105	105
1	Am Th pfd	3⅛	3⅛	3⅛
9	AU&GB vtc	3⅜	3⅜	3⅜
14	Appal Gas	6⅝	6½	6⅝
1	Ark N Gas	6½	6½	6½
49	Do A	6⅝	6⅛	6⅛
20	As Ind L	5¼	5⅛	5⅛
4	As Gas & E	18	17	17
52	Do A	18⅞	18⅛	18⅝
2	Do d rts	1⅝	1⅝	1⅝
4	[illegible] pf	45	45	45
4	All Sec Cp	11⅛	10⅞	10⅞
1	Atlas Ply	13⅛	13⅛	13⅛
5	Atlas Util	5	5	5
2	Do war	1½	1½	1½
2	AtVM c ppt	6	5⅛	5⅛
16	Avia Crp A	26	24	26
	—B—			
*25	Babck&Wil	109¾	109¾	109¾
1	Bahia Corp	1¼	1¼	1¼
2	Bickford	16⅛	16⅛	16⅛
1	Bliss E W	15	15	15
9	Blue Ridge	4⅛	4⅛	4⅛
29	Do cvt pf	32	30¾	32
4	Braz Tr&Lt	25¾	25¾	25¾
5	Brillo Mfg	5	5	5
1	BulWtch pf	30⅛	30⅛	30⅛
1	Burma Ltd	2⅞	2⅞	2⅞
	—C—			
15	CAM vtc	¼	¼	¼
22	Can MarcW	2⅝	2½	2⅝
1	Carnation	25	25	25
13	Cen P SvcA	17⅝	16⅞	16⅞
44	Cen [illegible]	9⅞	9	9⅞
9	[illegible]	[illegible]	6⅛	6⅛
[illegible]	[illegible]	[illegible]	[illegible]	[illegible]
[illegible]	[illegible] Cov	21¼	19¼	19¼
4	Do pfd	89¾	89¼	89¼
6	Do B pfd	7¾	7¾	7¾
1	Do P 6ppf	98	98	98
2	Cleve El Ill	46	45¾	45¾
1	Club Alu Ut	3⅛	3⅛	3⅛
1	Cohn & Ros	8	8	8
40	Col O&Gvtc	7⅝	7⅛	7⅝
1	Colum Pict	26⅛	26⅛	26⅛
108	Comw&S w	2	1¾	2
6	Con Cop M	2¾	2⅝	2¾
20	CG&E Balt	87¼	85¼	85¼
1	C Gas Ut A	17½	17½	17½
4	Con Laund	12½	12	12
*25	CShar cv p	51¼	51¼	51¼
6	Corf Corp	4⅛	4⅛	4⅛
8	Corp Se Chi	17	15¾	16½
10	Cosden Oil	3½	3⅛	3⅛
1	Courtaulds	10¾	10¾	10¾
20	Creole Pet	4	3⅞	3⅞
5	Crwn C Pet	¼	¼	¼
1	Curtis W w	⅝	⅝	⅝
	—D—			
3	Dytn Arpln	2½	2½	2½
2	Deere new	48⅞	48⅛	48⅛
1	De Forest	2¼	2¼	2¼
5	Det Arcft	2	2	2
7	Dit Mtch	12½	12	12½
10	Do pfd nw	24½	24½	24½
3	Dochler	6⅞	6¾	6¾
1	Dress Mfg A	35⅛	35⅛	35⅛
3	Driv Harris	31½	30¼	30¼
1	Dub Cond	2¾	2¾	2¾
3	Durant Mot	1⅝	1⅝	1⅝
1	Drhm Hs B	1	1	1
	—E—			
1	Est Gs & Fl	20½	20½	20½
6	Et St Pw B	17	16⅛	16¼
19	Eisler Elec	5¼	5	5
260	El Bd & Sh	44⅜	43¼	44⅛
2	Do pfd	104⅞	104¾	104¾
5	El Pw Asso	14	13½	14
4	Do A	12⅞	12¼	12⅞
8	Do op war	24	22⅛	22⅛
6	Elec Shr	11¾	10¼	10⅝
1	Eng Gd Min	5-16	5-16	5-16
1	Excel A&T	7	7	7
	—F—			
2	Fab Finish	½	½	½
25	Fair Avia A	1⅞	1⅞	1⅞
1	Fandango	⅜	⅜	⅜
1	Fansteel	4½	4½	4½
10	Fiat rcts	12⅞	12⅞	12⅞
7	Fordw Cn A	20	19⅝	20
1	Ford Frnce	8⅝	8⅝	8⅝
28	Ford Ltd	15⅛	15⅛	15⅛
7	Fox Thea A	5⅞	5⅝	5⅞
1	Frank Mfg	7⅛	7⅛	7⅛
	—G—			
2	Gerlock Pk	15½	15⅛	15⅛
2	Gen Av Cor	7⅛	7⅛	7⅛
9	Gen Bak	1¾	1⅝	1⅝
12	Do pfd	31⅞	31⅛	31⅞
5	Gen El rct	11⅛	11	11
5	Gen Empire	17	16⅝	16⅝
*250	GG&EcvpfB	60	56	56
1	Gen Ldy M	1¾	1¾	1¾
1	Gold Coin	⅝	⅝	⅝
1	Gold Sl El	1¼	1¼	1¼
21	Gold C Min	1	1	1
23	Gold Sachs	9¾	9¾	9¾
4	Gravmur	23	23	23
*120	Gt A&P nv	175	171	175
2	Guard Inv	1	1	1
11	Gulf Oil Pa	76⅛	75¼	75¼
	—H—			
2	Hazeltine	14¼	14	14
2	H WalG&K	6⅝	6½	6½
2	Holophane	11½	11½	11½
6	Hud BM&S	3⅞	3⅝	3¾
7	Humble Oil	71⅜	71⅜	71⅜
*2	Hydro El S	26	25¾	25¾
3	Hygrade F	4⅛	4⅛	4⅛
	—I—			
7	Imp O Can	17⅝	17⅜	17⅝
4	Ind T Ill A	20½	19¾	19¾
1	Do B	20¼	20¼	20¼
2	Ind Pipe L	26½	24	24
*75	Ind Fin pf	62	62	62
6	Insull Util	41⅛	40¾	40¾
3	Ins So N A	50¼	50¼	50¼
1	Insur Sec	8⅛	8⅛	8⅛
5	Intercon P	⅜	⅜	⅜
1	Int Cigar M	46	46	46
6	Internat P	14¼	14⅛	14¼
1	Int Sup Pw	24	24	24
11	Int Util B	6¾	6½	6½
9	IntPa cv pf	34	33⅛	[illegible]
9	Irv Air Ch	8⅛	8	8
4	Ital Sup A	4¼	4¼	4¼
	—L—			
8	Lefct Rlty	13⅞	13¼	13¼
2	Do pfd	25	25	25
5	LehC&N n	27⅝	27⅝	27⅝
2	Leonard O	⅝	⅝	⅝
1	LeyPrd&Co	29	29	26
1	LilyTulCup	17⅛	17⅛	17⅛
36	Lone St G	23½	23	23⅝
5	Long Isl Lt	32⅛	32⅛	32⅛
5	Louis L&E	1	1	1
	—M—			
1	MacMarr St	9⅝	9⅝	9⅝
2	Marc In M	8½	8½	8½
5	Mavis Bott	⅝	⅝	⅝
1	Mead John	69	69	69
3	Memp N G	10¼	10	10
1	Merr Ch&S	15½	15½	15½
1	Do pfd	70	70	70
2	Mesabi Iron	1⅛	1⅛	1⅛
4	Metal & M	1⅛	1⅛	1⅛
2	M W St Ut	20	20	20
20	Mid W Ut	19⅛	19	19
1	Do A war	1⅞	1⅞	1⅞
8	MidlndSt n	16⅛	16⅛	16⅛
1	Midvale Co	60	60	60
1	Min Co Can	⅝	⅝	⅝
10	Mo-K P L	8⅛	8⅛	8⅛
1	Mood I p p	30	30	30
1	Mount Prd	6	6	6
	—N—			
5	Nat Am Co	6	6	6
2	Nat Aviat	3⅞	3⅞	3⅞
*100	Nat Bancy	5	5	5
4	Natl F&G	26⅛	26⅛	26⅛
5	Natl Invest	5½	5½	5½
6	Nat Mf&St	56	56	56
1	N Sh T S A	15⅛	15⅛	15⅛
1	N Sg Rf NJ	28	28	28
1	Nat Un Rad	2¼	2¼	2¼
1	Nehi pfd	74	74	74
2	Nelson (H)	14⅝	14⅝	14⅝
*210	Nev Cal El	110½	110	110
1	Newberry	25	25	25
1	Newmt Min	51¾	51¾	51¾
6	Newport Co	16½	16	16
1	NY Stm rts	9	9	9
173	Niag H Pw	10½	10⅛	10⅛
20	Do A war	2	1⅞	2
9	Do B war	4⅞	4⅛	4⅞
3	Niag Sh Md	7⅞	7⅞	7⅞
1	Niles B Pd	20⅝	20⅝	20⅝
1	NAAviaA w	1⅛	1⅛	1⅛
3	NA Cement	2⅝	2⅝	2⅝
2	N C Texas	3⅜	3⅜	3⅜
1	N Europ Oil	1⅛	1⅛	1⅛
*75	NIndPS 6 p	98	96½	96½
1	North W pf	26¼	26¼	26¼
2	NeState PA	129	128	128
1	Novadel Ag	37⅛	37⅛	37⅛
	—O—			
12	Ohio Cop	⅜	⅜	⅜
2	Outbd M A	4⅛	4⅛	4⅛
	—P—			
9	PacG&E 1p	27⅝	27⅝	27⅝
3	Pac West O	10⅛	10	10
16	Pandem Oil	5-16	¼	5-16
4	Pantepec O	1⅞	1⅞	1⅞
75	Pennroad C	7	6½	6½
*50	Pender D A	22	22	22
4	PeoGL&C r	9⅝	9⅝	9⅝
1	Pep LtPw A	23	23	23
*1	[illegible] M	84	84	84
45	Phil Morris	½	½	½
5	Pie BofA A	30½	30½	30½
4	Pitney Bow	7¼	7	7
*100	Pitts LE Ry	103	103	103
1	Pitts Pl Gl	40	40	40
2	Plymth Oil	19⅞	19⅞	19⅞
1	Pratt & Lm	41	41	41
2	Premier Gd	11-16	11-16	11-16
6	Prince & W	1⅝	1½	1⅝
6	Prud Invest	11⅞	11¾	11¾
20	Pub Ut Hld	7⅛	7⅛	7⅛
6	Do war	1½	1½	1½
1	Do xw	6	6	6
	—R—			
1	Railrod Sh	4	4	4
3	Reiter Fost	1⅜	1⅜	1⅜
3	Reliable Sts	8⅞	8⅜	8⅞
1	Reliance M	5½	5½	5½
2	Reybarn In	2⅜	2¼	2¼
5	Reynlds In	1½	1⅜	1⅜
1	Rike Kumlr	27	27	27
2	Rk L&P tc	17¼	17⅛	17¼
6	Rossia Intl	3	3	3
1	Roy Cor pf	5¾	5¾	5¾
3	RuberoidCo	41	40	40
	—S—			
*25	SfCar H&L	102	102	102
25	St Regis P	14⅝	14⅛	14⅛
1	Salt-C Prod	7	7	7
3	Saxet Co	9¾	9½	9½
2	Schlett & Z	1¼	1¼	1¼
2	Sc U 5c-$1S	1½	1½	1½
1	Schult REst	5	5	5
2	Seabd Util	4	4	4
7	Sec Cor Gn	22⅛	22	22
6	Segal Lock	4¾	4¾	4¾
5	Selec Indus	3⅛	3	3⅛
14	Sel I alt ctf	60	60	60
1	Do pr pfd	56⅛	56⅛	56⅛
3	Shenandoah	6½	6¼	6¼
1	Do pfd	35⅜	35⅜	35⅜
1	Sil Gel ctf	9	9	9
*110	Smith A O	140	138⅛	138⅛
5	SC Ed B pf	26⅛	26⅛	26⅛
1	Do C pfd	24¾	24¾	24¾
1	South Corp	4	4	4
4	So Penn Oil	25½	25½	25½
61	Std Oil Ind	39½	39	39
16	Std Oil Ky	23¾	23	23
*150	Std Oil Ohi	55	54	55
*20	†Do pfd	116	116	116
1	Std P&L B	40	40	40
*100	Do pfd	103	102½	102½
1	Starrt Corp	9⅞	9⅞	9⅞
4	Do pfd	25⅛	25⅛	25⅛
1	Stinnes Hu	5	5	5
1	Stutz Mt A	1⅛	1⅛	1⅛
1	Sun Inv pf	33½	33½	33½
4	Sunray Oil	4	3⅞	3⅞
5	Swift & Co	28½	28⅛	28⅛
	—T—			
6	Tampa El	45½	45	45
2	Technicolor	9⅛	9⅛	9⅛
*10	Tol Edis pf	109½	109½	109½
2	Trans A Tr	6¼	6¼	6¼
1	Tr LDP A	6⅝	6⅝	6⅝
1	Tri C C wr	3⅛	3⅛	3⅛
7	T Ch Crp B	4⅛	4	4⅛
	—U—			
8	Unger Fin	23⅛	23	23
1	Un Am Inv	19½	19½	19½
7	Un N G Co	[illegible]	13	13
1	Un Carr F	4⅛	4⅛	4⅛
16	Un Crp war	7½	7⅛	7½
6	Un El Sr rt	⅛	⅛	⅛
55	Uni Fndr	10⅜	10	10⅛
52	Un Gas new	8¾	8½	8½
4	Do war	3¾	3¾	3¾
30	Un L&Pw A	26⅜	25¾	25¾
1	Do B	68	68	68
10	Do cv pf	102	101	101
2	Unit Mk Pd	1⅝	1⅝	1⅝
2	Unit Prof S	2½	2½	2½
1	U Rt Ch pf	7	7	7
5	U S & Int S	1½	1½	1½
3	Do pfd	40	40	40
1	US&Ov cod	13½	13½	13½
1	US Dr Pd A	60	60	60
2	Do B	10	10	10
22	U S El Pw	6¼	6⅛	6⅛
3	U S Foil B	6⅝	6⅝	6⅝
1	U S Lines p	7⅞	7⅞	7⅞
2	U S Rad	24	23	23
3	U Verde Ex	7⅝	7⅝	7⅝
3	Utah Ap M	1¼	1¼	1¼
2	Util Equit	6⅞	6⅞	6⅞
34	Util P & Lt	10⅜	10	10
	—V—			
7	Vac Oil	61¾	60⅝	60¾
3	Vick Fin	6	6	6
	—W—			
6	Watson Co	1½	1½	1½
2	Wlw Cafet	3⅜	3¼	3¼
	—Y—			
2	Yukon Gld	¼	¼	¼

DOMESTIC BONDS

Sales	Bond	High	Low	11:45
[illegible]	[illegible]	[illegible]	[illegible]	[illegible]

FOREIGN BONDS

Sales	Bond	High	Low	11:45
[illegible]	[illegible]	[illegible]	[illegible]	[illegible]

*Actual sales. †Ex-dividend. ‡Ex-rights.

WARREN PIPE'S PROSPECTS IMPROVE

Third Quarter Earnings Larger Than First Half; Ore Royalties Increase

NEW YORK, Nov. 8.—Although Warren Foundry and Pipe Corporation's earnings of $127,025 for the first six months of 1930 amounted to only 68 cents a share, 32 cents short of the period's dividend requirements, it is very likely the $2 annual needs will be covered. Last year, 58 per cent of the $293,017 net shown was earned in the second half, and this year the percentage promises to be considerably larger.

The summer months usually are the best for Warren, and the third quarter results this year were good, with net income exceeding that for the entire first half year by a considerable margin. Although December usually is an inactive month for the company, due to cold weather, October and November as a rule are fairly profitable.

BONDS REDEEMED

An additional factor which will help last quarter earnings is the ore royalties on leased mining properties. Those royalties have been coming in in small amounts since August, but full minimum royalty payments began November 1 from one of the leased mines, while from the other, such payments start March 1. Full minimum royalties will be $57,500 annually, but payments may eventually run as high as $75,000 annually.

Warren, through the purchase of its own capital stock, has reduced the number of shares outstanding to 185,000, making annual dividend needs $370,000. Funded debt was retired entirely with the calling of $122,000 of Crane Iron Works bonds September 1.

NEW PLANT WORKING

The new plant at Everett, Mass., has just turned out its first lengths of pipe by the centrifugal process. This expansion, costing nearly $1,000,000, was financed from earnings and is expected by the company to result in lowered production costs. The new plant will turn out pipe in 16-foot lengths in sizes ranging from six inches in diameter upwards. Capacity of the plant is 10 tons of pipe an hour; both water and rail shipping facilities are available.

Prices of cast iron pressure and soil pipe this year improved somewhat during the summer months as compared with 1929. The market is holding fairly firm at present.

WINDOW GLASS DEMAND GAINS

Demand for window glass continues to show improvement as the month advances, with both sales and shipments in some larger volume this week, according to American Glass Review. In other branches of the flat glass industry the week has witnessed relatively little change, however. Distribution of plate glass, owing to the curtailed activity in principal consuming industries, is appreciably below the seasonal average.

The market for window glass, while rather spotty, is developing more strength. Orders are showing a steady increase and the forepart of this week were reported by one leading factor in the trade as the largest of the fall season to date.

Notwithstanding the steadily improving trends in the market for window glass, the demand has not been in sufficient volume to justify an increase in production schedules, which continue at close to the same low level as a month ago. Demand at the present time, as for some weeks past, is running in excess of output. Stocks in manufacturers' warehouses, as a consequence, are the lowest of the year. That distributors' stocks are likewise low is clearly indicated by the requests for early or immediate shipments accompanying nearly all orders.

CHAIN STORE SALES

Following chain store systems report sales for October and the 10 months as compared with the same periods last year:

G. A. Kinney Company:

		Change %.
October sales	$ 1,413,157	—22.0
Ten months	14,149,653	—11.8

Walgreen Company:

		Change %.
October sales	$ 4,154,990	— 3.0
Ten months	42,840,833	+14.5

'Big Board' Open, Local Closed Tuesday

The New York Stock Exchange and New York banks will be open as usual next Tuesday, Armistice Day. Pittsburgh banks and the Pittsburgh Stock Exchange will be closed as will the Chicago markets and banks, the day being a legal holiday in this state and Illinois, but not in New York. The New York Exchange will observe the occasion by a two-minute suspension of all activity at 11 a. m.

LOCAL CURB

(Furnished by Moore, Leonard & Lynch.)

Security—	Bid.	Ask.
*Ally., B'vue & P'ville 5s '35	94	96
Am. Fruit Growers 7s '31	100	
Do. 7s '32-'40	100½	102½
Bolivar Coal 6s '40	75	
Broadway Mtrs. Bldg. 6s '41	96	98
Cent. Ohio Steel Pdts. 6s '43	97	100
Citizens Water 5½s '51	91	95
Do. 5s '51	87	90
Clover Splint Coal 6s '36	95	101
Connecticut Coke 5s '48	97½	99
Crescent L. W. & C. 6½s '38	99	102
†Dilworth, Porter 6s '39	100	102
Dixie G. & U. 6½s '38 w. w.	108	110
Doubleday-Hill Elec. 6½s '41	95	100
Follansbee Bros. 5s '47	96	98
Frick (H. C.) Coke 5s '31-'32	99⅛	....
Do. 5s '33-'44	101⅛	....
Fry (H. C.) Glass 6s '32	....	92
Frick-Reid Supply 6s '43	98⅛	99½
Grant Building 7s '47	55	65
Hankey Baking 6s w. w. '40	97½	98
Hanna (M. A.) 6s '34	100	100¼
Jones & Laughlin Steel 5s '39	103¼	104
Kaufmann D. S. sec. 5½s '36	92½	94½
Loew's Thea. & Real. 6s '47	91	93
Mackintosh-Hemphill 6s '49	85	90
McClintic-M'shall 5½s '32-'37	101	102
McKinney Mfg. 6s '43	....	95
*Mt. Wash'n St. Ry. 5s '33	96	98
National Fireproofing 5½s '47	88	93
Ohio Valley Clay 6½s '41	97	100
Oklahoma Nat. Gas 6s '46 A	....	91
Do. 5s '48 B	70	75
‡Penn Federal Corp. 6s '46	97	100
Penna. State Water 5½s '52	90	95
Pgh. Crucible Steel 5s '31-'32	99⅛	....
Do. 5s '33-'45	100½	102½
Pgh. Hotels Corp. 1st 5½s '48	65	98
Pgh. Parking Garages 6s '45	98	100
Pgh. Railways gen. 5s '53	83	....
Pgh. Steel Foundry 6s '50	100½	102½
Pgh. Term. W. & T. 5s '36	41	48
Pgh. Valve, F. & C. 6s '42	....	75
Pgh.-Westm'land Coal 5s '47	87	90
Porter (H. K.) 6s '46	....	90
Rail & River Coal 5s '38	80	85
South Pgh. Water 5s '55	98⅛	100
Do. 5s '60	96	98
Southern Traction 5s '50	59	....
Spang, Chalfant 5s '48	98	99
Standard Plate Glass 6s '30	50	....
Stand. Textile Pdts. 6½s '42	62	66
Stanley-Rowland-Clark 6s '46	84	88
Steubenville Pottery 6½s '40	97	100
St. Clair Furnace 5s '31-'32	100	....
Do. 5s '33-'39	101	....
Superior Steel 6s '38	....	92
Ward Baking 6s '37	102½	103½
Wheeling Traction 5s '31	77	82
§Wilson-Snyder Mfg. 6s '41	102½	....
†Witherow Steel 6s '52	100	102
Yough. & Ohio Coal 6s '33	97½	....

*Guaranteed by the Philadelphia Co. by endorsement. †Assumed by the Republic Steel Corp. ‡Guaranteed by Loew's Inc. by endorsement. §Called for payment December 1, 1930, at 103.

BANK CLEARINGS

Pittsburgh

Exchanges today	$ 32,589,860.44
Balances today	16,475,590.02
Exchanges week ago	33,487,490.77
Balances week ago	17,628,397.31
Exchanges year ago	36,674,141.78
Balances year ago	15,556,478.99
Exchanges for week (five days)	208,790,259.73
Balances for week (five days)	107,613,182.56
Exchanges prev. wk.	170,500,621.75
Balances prev. wk.	88,956,226.49
Exchanges same wk. last year (5 days)	188,265,449.48
Balances same wk. last year (5 days)	76,988,664.81

New York

Exchanges	$1,000,000,000
Balances	134,000,000
Credit balance	130,000,000

United States Treasury

Receipts Nov. 6	$ 3,783,090.52
Expenditures	23,560,267.67
Balance	161,882,312.69

Money Market.

LONDON, Nov. 8.—Bar silver, 16 11-16d per ounce. Money, 1¾ per cent. Discount rates: Short bills, 2¼ per cent; three months, 2 3-16 per cent.

Liverpool Wheat Market.

LIVERPOOL, Nov. 8.—The market was due ¾ to ⅛ penny lower, opened ¾ to ⅞ penny off, and closed ¼ to ½ penny off.

NEW YORK BOND MARKET

NEW YORK, Nov. 8.—(AP.)—Transactions [illegible]

U. S. GOVERNMENT BONDS.

Sales	Bond	High	Low	Last
[illegible]	[illegible]	[illegible]	[illegible]	[illegible]

CORPORATION BONDS.

Sales	Bond	High	Low	Last
[illegible]	[illegible]	[illegible]	[illegible]	[illegible]
1	Int Rys CA 5s72	72½	72½	72½
24	Int T&T cvt 4½s39	93⅝	93	93⅛
1	Do deb 5s 55	88⅝	88⅝	88⅝
8	Iowa Cent rfg 4s51	4⅛	4⅛	4⅛
5	K C FR&M 4s36	97⅛	97⅛	97⅛
3	K C South rfg5s50	79⅞	79⅞	79⅞
5	Ky Cent 4s 87	90⅝	90⅝	90⅝
4	Kings Co Elev 4s49	83⅞	83⅞	83⅞
5	Lack Steel 5s 50	101⅝	101⅝	101⅝
2	Lac Gas S L 5½s53	103⅛	103⅛	103⅛
3	Do 1st 5s 34	103⅛	103⅛	103⅛
2	LS&MS gld 4s 31	100⅝	100⅝	100⅝
2	Lautaro Nitr 6s 54	64⅛	63⅝	63⅝
2	Leh Val Col 5s 44	78	78	78
10	L V Pa con 4s2003	91	91	91
1	Loews Inc 6sxw41	99	99	99
61	L & N 1strf4½s2003	100⅛	100⅛	100⅛
16	Do unified 4s 40	97⅛	96⅝	96⅝
4	Manati Sug 7½s42	35	35	35
7	Mkt St Ry 7s 40	94⅛	94⅛	94⅛
4	McCor Ed Rk 6s34	101	101	101
5	McKes & Rob5½s50	80	80	80
5	Met Ed 4½s 68	100	100	100
5	Mete W S EC4s38	76¼	76¼	76¼
1	Mich Cen 5s 31	100⅛	100⅛	100⅛
18	Midvale Stl cv5s36	101⅛	100⅝	100⅝
12	MilER&L 1 5s 61B	101⅝	101⅝	101⅛
5	MSP&SSM 6½s 31	101⅝	101⅝	101⅝
1	Do 5½s 78	98½	98½	98½
1	Do 1 con 4s 38	89	89	89
1	MKT pr ln 5sA 62	100¼	100¼	100¼
2	Do adj 5sA 67	92⅝	92⅝	92⅝
11	Do 1st 4s 90	88⅛	88⅛	88⅛
1	Do pl 4sB 62	89⅛	89⅛	89⅛
8	M Pac cv 5½s 49A	100⅛	100	100
11	Do 5s 77F	97	97	97
6	Do 5s 78G	98⅛	97⅛	97⅛
3	Do gen 4s 75	73½	73⅛	73½
2	Mont Pow 5sD 62	104	104	104
3	Mor&Essex 4½s 55	101	101	101
82	Nat Dair 5½s '48	99⅛	99⅝	99⅝
1	N Eng T&T 5s '52	108⅝	108⅝	108⅝
15	N O PSv 5s ct'52 A	91	91	91
1	NOT&Mex 5½s'54	100⅛	100⅛	100⅛
1	Do 5s C '56	98⅞	98⅞	98⅞
4	NYCHR r&im5s2013	106½	106½	106½
17	Do con 4s '98	95	94½	95
5	Do rfg 3½s '97	85⅛	85⅛	85⅛
1	NYCLS coltr3½s'98	83⅝	83⅛	83⅛
20	NY C & St L 6s'32	101½	101½	101½
9	Do 5½s A '74	105	105	105
77	Do 4½s C '78	89¼	88⅛	88⅞
2	N Y Dock Co 5s38	83⅛	83⅝	83⅛
1	Do 4s 51	84	84	84
3	N Y Edi rfg 6½s41	114⅞	114¼	114⅞
1	NYGFLH&Pp m4s49	97	97	97
2	NYNH&H cvt 6s48	117	117	117
1	Do col tr 6s40	106	106	106
28	Do 1st & r 4½s67	94½	94⅛	94½
5	N Y St Rys 4½s62	8	8	8
1	N Y Steam 6s47	108⅛	108⅛	108⅛
13	N Y Tel rfg 6s41	106⅝	106⅝	106⅝
8	NYW&Bost 4½s 46	85⅛	85⅛	85⅛
1	Niag Falls Pw 6s32	103⅝	103⅝	103⅝
1	Do 5s 32	103⅛	103⅛	103⅛
5	Niag Shares 5½s50	94½	94½	94½
1	Norf & W con 4s 96	97⅝	97⅝	97⅝
3	No Am Ed 5½s 63	103⅛	103	103⅛
10	Do 5s 57	102⅛	102⅛	102⅛
10	Do 5s 69 C	99⅝	99⅛	99⅝
3	N Ohio T&L 6s A17	104⅛	104⅛	104⅛
6	Nor Pac 6s B 2047	111⅝	111⅝	111⅝
10	Do rf&im 5s D 47	104	104	104
2	Nor Sts Pow 6s B41	105⅝	105⅝	105⅝
5	Do 5s A 41	103	103	103
1	Old Ben Coal 6s 44	52	52	52
10	Ore W RR&N 4s 61	92⅝	92⅛	92⅝
6	Otis Steel 6s 41	100⅛	100⅛	100⅛
1	Pac Coast 1st 5s 46	55⅛	55⅛	55⅛
3	Pac G&El 5s 42	102⅝	102⅝	102⅝
10	Pac T&T 5s 37	104⅛	104⅛	104⅛
7	Do 5s 52	106⅛	106⅛	106⅛
9	Do rfg 5s 52	103⅛	103⅛	103⅛
3	Pan-Am P&T 6s 40	80	80	80
9	Par Fam Ias 6s 47	95½	94½	95½
14	Para Publix 5½s 50	86½	86½	86½
6	Pa Dix 6s A '41	78	78	78
5	Penn RR gd6½s'36	109⅝	109⅝	109⅝
5	Do 5s '64	104⅛	104⅛	104⅛
16	Do 4½s '63	100⅛	100⅛	100⅛
15	Do gen 4½s '65	102	101½	101½
46	Do 4½s '70 D	98¼	98	98
10	Do 4s '31	100⅝	100⅝	100⅝
1	Do 4s '48 stp	98¼	98¼	98¼
5	Pere Mar rfg5s'56	103⅝	103⅝	103⅝
3	Phila Co 5s '67	100⅝	100⅝	100⅝
5	Phil Elec 4½s'67	103	102¼	103
49	Phil R C&I 6s '49	86	85	85
13	Phillips Pet 5½s'39	92¼	92¼	92¼
11	Pilsby F Mills6s'43	105	105	105
1	PCC&StL 5s '75 B	108	108	108
17	PCC&StL 4½s '77	100	99⅞	100
13	Pgh&WVa 4½s'60C	96½	96	96½
2	PRy L&P 7½s 46	108	108	108
1	Do 5s 42	105¼	105¼	105¼
4	Postal T&C 5s 53	79	79	79
1	Pure Oil 5½s 37	96¼	96¼	96¼
9	Do 5½s 40	95½	95½	95½
6	Rem Arms sf 6s37A	100	97½	100
3	RemRand 5½s47ww	92	92	92
1	Revere Cop&B 6s48	101	101	101
2	RioGrWest 1st 4s39	92⅝	92	92⅝
1	Roch G&E 7s 46	106⅛	106⅛	106⅛
1	Do 5½s 48	106	106	106
71	RIArk&La 4½s 34	100⅝	100⅛	100⅝
1	StLIM&S gen 5s 31	100⅝	100⅝	100⅝
1	Do 4s53 R&G div	99⅝	99⅝	99⅝
3	StL&SF p ln 5s50B	99⅝	99⅝	99⅝
10	S L S F 4½s 78	83½	83½	83½
8	Do p ln 4s 50 A	86½	86¼	86¼
[illegible]	[illegible]	[illegible]	[illegible]	[illegible]

FOREIGN BONDS.

Sales	Bond	High	Low	Last
[illegible]	[illegible]	[illegible]	[illegible]	[illegible]
6	Milan City 6½s'52	84⅛	84⅛	84⅛
11	Montevideo 7s 52	94	94	94
11	Netherlands 6s '72	104⅛	104⅛	104⅛
3	NS Wales 5s '57	67	67	67
5	Do 5s 58	67	67	67
10	Nord Ry 6½s'50	106⅝	106⅝	106⅝
13	Norway 6s 44	105⅛	105⅛	105⅛
5	Do 6s 43	105⅛	105⅛	105⅛
4	Nor Mun Bk 5s 67	100⅛	100⅛	100⅛
10	Do 5s 70	100⅛	100⅛	100⅛
32	NorwgHydEl 5½s57	95	95	95
5	OrientDevLtd 6s 53	96⅝	96⅝	96⅝
7	OsloG&EWks 6s 63	96⅝	96⅝	96⅝
1	Panama 5s A 63	90	90	90
5	ParLyons Med 6s 58	104⅛	104⅛	104⅛
2	Par-Orl RR 5½s 68	102⅛	102⅛	102⅛
1	Pernambuco 7s 48	66⅝	66⅝	66⅝
2	Peru 7s'59	77½	77½	77½
22	Do 1st 6s'60	56	55	55
9	Do 2nd 6s'61	56	55⅝	55⅝
1	Poland 8s'50	87⅛	87⅛	87⅛
5	Do 7s'47	78⅝	78⅝	78⅝
1	Prague 7½s'52	105	105	105
9	Prussia 6s'62	75⅝	75⅛	75⅝
2	Quensld 7s'41	94⅞	94⅞	94⅞
1	Rhinelbe 7s'46 xw	91	91	91
3	Rhine W 6s'53 ww	82	82	82
1	Do 6s'55 ww	83⅛	83⅛	83⅛
1	Rima Steel 7s'55	85	85	85
2	Rio de Jan 6½s 53	66	66	66
6	Rio Gr do Sul 6s 68	58	57½	57½
6	Rome 6½s 52	84	83⅛	83⅛
4	Royal Dutch 4s 45	89⅛	89⅛	89⅛
4	Rumania Inst 7s 59	78⅛	78⅛	78⅛
5	Sao Paulo Cy6½s57	65½	65½	65½
10	Sao Paulo St 8s 36	91	91	91
10	Do 7s 40	84¼	84¼	84¼
15	Do 6s 68	59½	59	59
1	Sax Pb Wks 7s 45	83	83	83
7	Do 6½s 51	79⅝	79	79⅝
11	Seine 7s 42	107⅝	107⅝	107⅝
1	Serbs Crt Slov 8s62	91	91	91
3	Silesia Prov 7s 58	66⅝	66⅝	66⅝
6	Swiss Con 8s 40	105⅝	105⅝	105⅝
1	Toho El Pow 6s 32	97⅛	97⅛	97⅛
5	Tokio City 5½s 61	90⅛	90⅛	90⅛
25	Tokio El Lt 6s 53	87⅛	87⅛	87⅛
5	UjigawaElPw 7s 45	100	99½	99½
10	Un Stl Wks 6½s51A	79	79	79
3	Do 6½s A 47	78	78	78
8	Uruguay 8s 46	102½	102½	102½
4	Do 6s 60	85	85	85
11	Do 6s 64	85	84⅝	85
4	Vienna City 6s 52	84⅝	84⅝	84⅝
5	Warsaw City 7s 58	65	64½	65
33	Westph UElPw 6s53	78⅛	78	78
10	Yokohama 6s 61	96⅛	96⅛	96⅛

Total sales today, $3,567,000; previous day, $11,020,000; week ago, $4,421,000; year ago, holiday; two years ago, $6,127,000; January 1 to date, $2,381,134,000; same year ago, $2,614,901,000; same two years ago, $2,591,047,000.

SEARS, ROEBUCK SALES DROP

CHICAGO, Nov. 8.—Sears, Roebuck & Co. sales totaled $34,588,125 during the company's eleventh calendar period, October 9 to November 5, compared with $42,083,874 in the same period of 1929. The decease was 17.8 per cent.

In the first 11 periods of the year the sales were $319,063,550, a decline of 8.7 per cent from the $349,614,446 total for the same time in 1929.

Stock Membership Sells at $226,000

NEW YORK, Nov. 8.—Arrangements have been made for the sale of a New York Stock Exchange seat at $226,000, a decrease of $14,000 from the last previous transaction.

Rubber Market.

NEW YORK, Nov. 8.—Rubber futures opened quiet: December, 8.30; March, 8.60; May, 8.80. New contracts: December not quoted; March 8.75; May, 8.92.

WESTERN FALLS BACK UNDER SELLING

Lone Star Gas Displays Better Resistance to Local Sales Pressure

Shares of the leading fuels were pressed for sale at the start of the short week-end session on the Pittsburgh Stock Exchange and prices dipped back as long-pull investors withheld bids and took such stock as was offered on a scale down.

Lone Star Gas appeared to be meeting better support than Western Public Service, the latter company being controlled by the same interests. On the initial wave of selling Western dropped a full point to a new low while Lone Star absorbed the offerings with a marked evidence of steady buying. Technical conditions in the market were entirely responsible for the weakness. Both companies are operating satisfactorily and in the case of Lone Star larger earnings are expected for 1930 than were reported for 1929.

The industrials showed fractional declines in most instances and there were conspicuous recessions in any section of the list.

LOWER COTTON CROP SEEN

WASHINGTON, Nov. 8.—A cotton crop of 14,438,000 bales of 500-pound gross weight is indicated by the Department of Agriculture as of Nov. 1. This compares with a production indicated October 1 of 14,486,000 and with a final 1929 figure of 14,828,000 bales.

Upon the 44,791,000 acres for harvest in 1930, September 1 estimate, the indicated crop would approximate a yield of 154.2 pounds of lint cotton an acre, compared with 154.7 pounds indicated as of October 1, a final yield in 1929 of 155.0 and a 10-year average, 1919-1928, of 155.1 pounds.

The bureau of the census reports 10,863,601 running bales, counting round bales as halves and excluding linters, ginned from the crop of 1930 prior to November 1, compared with ginnings of 10,891,940 to November 1, 1929, and 10,162,482 for the corresponding 1928 period.

LOCAL STOCKS

Saturday, November 8, 1930.
(Quotations at the Close.)

	Par.	Bid.	Ask.
Banks—			
Colonial Trust	100	300	....
Commonwealth Trust	100	....	290
First National at Pgh.	100	....	400
Miscellaneous—			
Allegheny Steel	..	....	50
Aluminum Goods Mfg.	..	13	....
American Austin Car	..	1⅛	....
Arkansas Gas pfd.	10	7⅝	....
Blaw-Knox	..	23	23¼
Clover Splint Coal	..	47	....
Clover Splint Coal pfd.	100	90	....
D. L. Clark Candy	..	11	11¼
Jones & Laughlin pfd.	100	119½	....
Joseph Horne pfd.	100	105	....
Lone Star Gas	..	22⅞	23
McKinney Mfg.	..	4	....
Penn Federal Corp.	..	1	....
Phoenix Oil	25	20	25
Pittsburgh Brewing	50	6½	7
Pittsburgh Brewing pfd.	50	12½	13
Pittsburgh Plate Glass	25	39⅞	40
Pittsburgh Screw & Bolt	..	15⅛	15⅜
Plymouth Oil	5	19½	....
San Toy Mining	1	....	01
Shamrock Oil & Gas	..	10⅝	11¾
Standard Steel Spring	..	26	29
Union Storage	25	40	....
United Engineering	..	31⅛	....
Westinghouse Air Brake	..	32¼	....
Bonds—			
Independent Brewing 6s	..	....	60

Sales on the Exchange.

	Shares.		Price.
Allegheny Steel	50	@	48¼
Arkansas Gas pfd.	110	@	7⅝
Do.	69	@	7½
Armstrong Cork	100	@	30
Blaw-Knox	300	@	23¼
D. L. Clark Candy	10	@	11¼
Devonian Oil	15	@	7
Independent Brewing	100	@	3½
Koppers Gas & Coke pfd.	45	@	100½
Lone Star Gas	750	@	23[illegible]
Do.	400	@	23[illegible]
Do.	200	@	23[illegible]
Do.	150	@	23[illegible]
Do.	30	@	23[illegible]
Do.	200	@	23[illegible]
Do.	100	@	23[illegible]
Do.	325	@	23[illegible]
Do.	100	@	23[illegible]
Do.	70	@	23[illegible]
Do.	100	@	23[illegible]
Do.	10	@	23[illegible]
Do.	225	@	23[illegible]
Do.	75	@	23
Do.	20	@	23¼
Do.	2340	@	23
Do.	100	@	22⅞
Do.	100	@	22⅞
Do.	14	@	23
Do.	200	@	22⅞
Do.	25	@	22⅞
Do.	15	@	22⅞
Do.	400	@	23
Pittsburgh Brewing	10	@	7
Pittsburgh Plate Glass	10	@	39⅞
Do.	100	@	39
Do.	20	@	39⅞
Pittsburgh Screw & Bolt	200	@	15⅛
Do.	11	@	15⅜
Shamrock Oil & Gas	20	@	10½
Standard Steel Spring	10	@	27
United Engineering	50	@	32

UNLISTED STOCKS.

	Par.	Bid.	Ask.
Western Public Service	..	12	....

	Shares.		Price.
International Rustless Iron	500	@	70
Western Public Service	1005	@	13
Do.	200	@	12⅞
Do.	100	@	12⅞
Do.	100	@	12½
Do.	855	@	12
Do.	100	@	12¼
Do.	1100	@	12⅛
Do.	1060	@	12

DIVIDEND NEWS

Charles E. Hires Co.

The Charles E. Hires Company declared a dividend of $1.00 a share on the class "B" and the management stocks, both payable December 1 to record of November 15. This makes a total of $2.00 a share paid on these stocks in 1930, the same amount as in 1929.

* * *

Usual Extra on Chicle.

American Chicle Company declared the usual extra dividend of 25 cents and regular quarterly dividend of 50 cents on the common stock, payable January 1 to record of December 12.

* * *

DIVIDENDS UNCHANGED.

	Payable	Record
Standard Oil Kansas 50c q.	Dec 15	Nov 22
Tenn Copper Chem 25c q.	Dec 15	Nov 29
A G Spalding & Bros 50c q.	Jan 15	Dec 31
Do 2nd pfd $2 q.	Dec 1	Nov 17
Do 1st pfd $1.75 q.	Dec 1	Nov 17
U S Stores Corp pfd $1.75q.	Dec 1	Nov 17

DIED

NOBLE—Suddenly on Friday, November 7, 1930, at 5:30 p. m., HARRY W., beloved husband of May Prim Noble, aged 61 years. Funeral services from his late residence, 710 Church street extension, Turtle Creek, Pa., on Monday, November 10 at 2:30 p. m. Friends are invited.

GARRETT—On Saturday, November 8, 1930, at 12:20 o'clock, MARY E. GARRETT, widow of John Garrett, at home of her daughter, Mrs. E. B. Bruce, 704 Berkshire avenue, Brookline. Remains at the Beinhauer Mortuary, 2630 West Liberty avenue, South Hills, where services will be held on Monday at 2 o'clock. Friends are invited.

NEW YORK CLOSE WITH NET CHANGES

*Indicates actual number of shares sold. All other sales figures are in hundreds of shares (00 omitted.) Closing prices in this table. (Volume of sales computed to 11:40 a. m.)

—A—A—A—

1930 High	1930 Low	Stocks and Div. Rate in $	Sales	High	Low	Close	Net Chge.
[illegible]	[illegible]	Abitibi Pow & Pap	[illegible]	10	10	10	[illegible]
[illegible]	[illegible]	Adams Express 1.60	[illegible]	[illegible]	[illegible]	[illegible]	[illegible]
[illegible]	[illegible]	Addressograph In Co 1½	[illegible]	[illegible]	[illegible]	[illegible]	[illegible]
[illegible]	[illegible]	Advance Rumely	[illegible]	[illegible]	[illegible]	[illegible]	[illegible]
[illegible]	[illegible]	Ahumada Lead	[illegible]	[illegible]	[illegible]	[illegible]	[illegible]
[illegible]	[illegible]	Air Reduction 3	[illegible]	[illegible]	[illegible]	[illegible]	[illegible]
[illegible]	[illegible]	Air-Way Elec Ap 1½	[illegible]	[illegible]	[illegible]	[illegible]	[illegible]
[illegible]	[illegible]	Ajax Rubber	[illegible]	[illegible]	[illegible]	[illegible]	[illegible]
[illegible]	[illegible]	Alaska Juneau	[illegible]	[illegible]	[illegible]	[illegible]	[illegible]
[illegible]	[illegible]	Alleghany Corp	[illegible]	[illegible]	[illegible]	[illegible]	[illegible]
[illegible]	[illegible]	Allied Chem & D 6	[illegible]	[illegible]	[illegible]	[illegible]	[illegible]
[illegible]	[illegible]	Allied Chem & D pf 7	[illegible]	[illegible]	[illegible]	[illegible]	[illegible]
[illegible]	[illegible]	Allis-Chalmers 3	[illegible]	[illegible]	[illegible]	[illegible]	[illegible]
[illegible]	[illegible]	Alpha Port Cement 3	[illegible]	[illegible]	[illegible]	[illegible]	[illegible]
[illegible]	[illegible]	Amerada Corp 2	[illegible]	[illegible]	[illegible]	[illegible]	[illegible]
[illegible]	[illegible]	Amer Agri Chem	[illegible]	[illegible]	[illegible]	[illegible]	[illegible]
[illegible]	[illegible]	Amer Bank Note 1	[illegible]	[illegible]	[illegible]	[illegible]	[illegible]
[illegible]	[illegible]	American Bosch Mag	[illegible]	[illegible]	[illegible]	[illegible]	[illegible]
[illegible]	[illegible]	Amer Brake Shoe 2.40	[illegible]	[illegible]	[illegible]	[illegible]	[illegible]
[illegible]	[illegible]	Amer Brown Bov	[illegible]	[illegible]	[illegible]	[illegible]	[illegible]
[illegible]	[illegible]	American Can 4	[illegible]	[illegible]	[illegible]	[illegible]	[illegible]
[illegible]	[illegible]	American Can pf 7	[illegible]	[illegible]	[illegible]	[illegible]	[illegible]
[illegible]	[illegible]	Amer Car & Fdy 6	[illegible]	[illegible]	[illegible]	[illegible]	[illegible]
[illegible]	[illegible]	Amer Chain 2	[illegible]	[illegible]	[illegible]	[illegible]	[illegible]
[illegible]	[illegible]	American Chicle 2½b	[illegible]	[illegible]	[illegible]	[illegible]	[illegible]
[illegible]	[illegible]	Amer Com Alcohol	[illegible]	[illegible]	[illegible]	[illegible]	[illegible]
[illegible]	[illegible]	American Europ Sec	[illegible]	[illegible]	[illegible]	[illegible]	[illegible]
[illegible]	[illegible]	Amer & For Pow	[illegible]	[illegible]	[illegible]	[illegible]	[illegible]
[illegible]	[illegible]	Amer & For Pow pf 7	[illegible]	[illegible]	[illegible]	[illegible]	[illegible]
[illegible]	[illegible]	Am & For Pow 2d pf 7	[illegible]	[illegible]	[illegible]	[illegible]	[illegible]
[illegible]	[illegible]	American Haw Steam 2	[illegible]	[illegible]	[illegible]	[illegible]	[illegible]
[illegible]	[illegible]	Amer H & Leath pf	[illegible]	[illegible]	[illegible]	[illegible]	[illegible]
[illegible]	[illegible]	Amer Home Prod 4.20	[illegible]	[illegible]	[illegible]	[illegible]	[illegible]
[illegible]	[illegible]	American Ice 3a	[illegible]	[illegible]	[illegible]	[illegible]	[illegible]
[illegible]	[illegible]	Amer Internat 1	[illegible]	[illegible]	[illegible]	[illegible]	[illegible]
[illegible]	[illegible]	Amer-La France	[illegible]	[illegible]	[illegible]	[illegible]	[illegible]
[illegible]	[illegible]	Amer Locomotive 4	[illegible]	[illegible]	[illegible]	[illegible]	[illegible]
[illegible]	[illegible]	Amer Mach Fdy	[illegible]	[illegible]	[illegible]	[illegible]	[illegible]
[illegible]	[illegible]	American Metal 1	[illegible]	[illegible]	[illegible]	[illegible]	[illegible]
[illegible]	[illegible]	Amer Pow & Lt 1a	[illegible]	[illegible]	[illegible]	[illegible]	[illegible]
[illegible]	[illegible]	Am Rad & Stan S 1	[illegible]	[illegible]	[illegible]	[illegible]	[illegible]
[illegible]	[illegible]	American Republics	[illegible]	[illegible]	[illegible]	[illegible]	[illegible]
[illegible]	[illegible]	Amer Roll Mill 2	[illegible]	[illegible]	[illegible]	[illegible]	[illegible]
[illegible]	[illegible]	American Safety Raz 5	[illegible]	[illegible]	[illegible]	[illegible]	[illegible]
[illegible]	[illegible]	American Ship & Com	[illegible]	[illegible]	[illegible]	[illegible]	[illegible]
79¾	48	Amer Smelt & Ref 4	22	50½	48	49	−1½
38¾	25⅛	Amer Steel Fdy 3	1	25½	25½	25½	0
45¾	38	American Stores 2	1	39	39	39	−1
65¾	40	Amer Sugar Ref 5	1	42	42	42	
38¾	6	Amer Sumatra Tob	7	6	6	6	
274¾	187½	Amer Tel & Tel 9	72	190¼	187½	188	−1¾
137	107	Amer Tobacco 6	1	109	107	107	−1
130¾	103¾	Amer Tobacco B 6	19	111¼	108¾	110	−1
129	120	Amer Tobacco pf 6		128¾	128¾	128¾	
124¾	62¾	Amer Wat Wks 1a	20	65¾	63¾	64¾	
103¾	99¾	Amer Wat Wks 1st pf 6	.....	101½	101½	101½	
30¼	6¾	American Woolen	2	6¾	6½	6½	+¼
64¾	17¾	American Woolen pf	1	17¾	17¾	17¾	
9	2⅛	Amer Writ Paper ctfs	1	2¾	2⅝	2⅝	
44¾	20	Amer Writ Pap 6% pf 2	1	23	23	23	
17½	6	Amer Zinc Lead & S	2	6	6	6	
81½	28	Anaconda Copper 2½	145	30¼	28¾	29½	0
53¾	20	Anaconda Wire & C 1	1	20	20	20	−2
51¼	28	Anchor Cap Corp 2.40	1	30	30	30	−2
29¾	17½	Archer-Daniels Mid 2	2	18	17½	17½	−½
92¾	84	Armour of Del pf 7	1	84	84	84	
8¾	2¼	Armour of Ill A	2	2½	2¼	2⅜	
4¾	1¼	Armour of Ill B	2	1½	1¼	1¼	
48	35	Armour of Ill pf 7	2	41¼	35	35	−7
18½	5¾	Arnold Constable	1	5¾	5¾	5¾	0
20	6¾	Artloom Corp	1	6¾	[illegible]	[illegible]	
46¾	20	Assoc Apparel 4	1	24½	24½	24½	+½
50¾	24¾	Asso Dry Goods 2½	1	25	24¾	24¾	
242¾	190	Atchison T & S Fe 10	20	192¾	190	190¾	−1½
109¾	103¾	Atchison T & S Fe pf 5	1	106¾	106¾	106¾	0
178¾	115	Atlantic Coast Line 10	3	115¾	115	115	−1
80¾	40¾	Atlantic Gulf & W I	2	47	47	47	−½
51¾	19	Atlantic Refining 2b	18	19¾	19	19	−½
106	58	Atlas Powder 4	2	58¾	58	58	0
37	9	Atlas Stores 1a	1	12	12	12	0
263¾	60¾	Auburn Automobile ss	22	65	62	64¾	+1½
81¾	57	Autostrop Saf Raz A 3	15	62¾	60	61¼	+½
9¾	3⅜	Aviation Corp	15	4	3¾	4	0

—B—B—B—

1930 High	1930 Low	Stocks and Div. Rate in $	Sales	High	Low	Close	Net Chge.
38	19¾	Baldwin Locomo 1¾	4	20¾	20	20	−½
122¾	75½	Baltimore & Ohio 7	12	78	75¾	75¾	−½
34	14	Barnsdall Corp 2	26	14¾	14¼	14¼	−½
98	67¾	Beatrice Creamery 4	1	72	70¾	71¼	−¾
70	48	Beech-Nut Packing 3	1	48¾	48¾	48¾	.....
83¾	76¾	Belg Ntl Ry p pf 1.49h	1	76¾	76¾	76¾	
57¾	15¾	Bendix Aviation 1	19	16	15¾	15¾	−½
88¾	31¾	Best & Co 2	1	40¾	39¾	40¾	+¾
110¾	59¾	Bethlehem Steel 6	134	62¾	59¾	60¾	−1¾
134	120	Bethlehem Steel 7% pf 7	1	120	120	120	−1
41½	23	Blaw Knox 1½	1	23¾	23	23	−1
60	16	Bohn Alum & Brass 1½	1	17¾	17	17	−¾
8	1	Booth Fisheries	1	1⅛	1⅛	1⅛	
90¾	60¾	Borden & Co 3	13	65	64¾	65	+¾
50¾	15¾	Borg-Warner 3	4	16¾	15¾	16¾	−¾
38¾	11¾	Briggs Mfg Co	14	14¾	13¾	14	0
38¾	16¾	Briggs & Stratton 2	3	17	16¾	16¾	
22¾	4	Brockway Mot Trk	2	4¾	4¾	4¾	
66¾	53	Brookl'n&Queens T pf 6	1	57	57	57	
78¾	63¾	Brooklyn Manh T 4	5	64¾	63¾	63¾	−¾
98¾	85	Brooklyn Manh T pf 6	.....				
178¾	102¾	Brooklyn Union Gas 5	2	105	102¾	102¾	−1¾
42	34¾	Brown Shoe 3	.....	34¾	34¾	34¾	
30¾	12¾	Brunswick-Balke Coll	3	13¾	13¾	13¾	
38¾	5¾	Brunswick Terminal	.....	5½	5½	5½	
31¾	13	Bucyrus & Erie 1	¾	14¾	14¾	14¾	−¾
48	26¾	Bucyrus & E C V pf 2.50	1	26¾	26	26	−½
16¾	4½	Budd Mfg Co	15	5	4½	5	−½
14¾	6¾	Budd Wheel 1	29	9¾	8¾	8¾	−¾
74	16	Bullard Co	4	16¾	16¾	16¾	+¾
48	26¾	Bulova Watch Co 3	4	27¾	27	27¾	+¾
110¾	76	Burn Broth A 8	2	78	76	76	−2
51¾	20¾	Burroughs Add Mach 1	5	22½	21½	22¼	+½
48¾	23¾	Bush Terminal 2½	2	24¾	24¾	24¾	0
4¾	1½	Butte Cop & Zinc ½	.....	2	2	2	
29¾	10¾	Butterick Co	2	11½	10¾	11½	−½
112¾	40	Byers (A M) Co	7	41¾	40	40	−½

—C—C—C—

1930 High	1930 Low	Stocks and Div. Rate in $	Sales	High	Low	Close	Net Chge.
77¼	47½	California Packing 4	6	50½	50½	50½	−¾
2½	¼	Callahan Zinc & Lead	1	¼	¼	¼	−¼
35¾	8½	Calumet & Hecla	9	9	8¾	8¾	−¾
30¾	10	Campbel W & C Fdy 2	2	11	10	10¾	−¾
75¾	36¾	Canada Dry Ging Ale 5	17	39½	36¾	36¾	−2¾
82¼	40⅝	Canadian Pacific	44	41⅝	40⅝	41	−½
54¼	19	Cannon Mills 1.60	5	20	19	19	−¾
28¾	9¾	Capital Administrat	.....	10	9¾	9¾	−¾
41¾	29¾	Capital Adminis pf 3	.....	30	30	30	−1
362¾	103¾	Case (JI) Thresh M 6	22	107½	103¾	104½	+½
79¾	32¼	Cater Tract 3¼b	2	32¾	32½	32½	+¼
60¾	10¼	Celanese Corp	.....	16	16	16	0
80	8⅛	Celotex Corp	2	8⅝	8⅛	8⅛	−⅛
315	205	Central R R of N J 12b	3	210	205½	205½	−4½
57⅜	27¼	Cerre de Pasco Cons 4	19	28¾	27¼	28	−1⅝
16	3½	Certain-Teed Prod	3	3⅝	3½	3½	0
67¾	16	Checker Cab Mfg 4.20	2	17⅝	17¼	17⅝	−⅝
61⅛	39⅜	Chesapeake & Ohio	29	40¼	39⅜	39¾	−½
82¼	43¼	Chesapeake Corp 3	16	44¾	44	44	−¾
17¾	6¼	Chicago Gt Western	9	6½	6¼	6¼	−1¼
52¾	23¾	Chicago Gt Western pf	6	23¾	22¾	22¾	−½
26¾	6¾	Chicago Mil & St Paul	18	7⅛	7	7⅛	+½
46¾	12¾	Chicago Mil & St P pf	8	13	12¾	12¾	+½
89¾	43	Chi & Northwest 5	2	43½	43½	43½	+½
37	8¼	Chi Pneumatic Tl	2	8¾	8¼	8¼	−¾
55⅛	24	Chi Pneumatic Tl pf 3.50	1	24	24	24	−1
125¼	68	Chi Rock I&Pac 7	11	68⅛	68	68	0
32½	15¼	Chickasha Cotton Oil	1	15¼	15¼	15¼	.....
67⅞	31¼	Childs Co 2.40	.....	32	32	32	−1
43	14½	Chrysler Corp 3	24	15¼	14½	15	−¼
40	35¾	City Ice & Fuel 3.60a	2	37	37	37	.....
18¼	3½	City Stores ¼	8	4	3⅞	3⅞	−⅛
60	25	Cluett Peabody 3	1	27⅞	27⅞	27⅞	0
191⅜	138¼	Coca-Cola 6	46	150⅜	147	148	−1¾
52¾	48¼	Coca-Cola A 3	4	51⅛	51	51	−⅛
64⅜	49	Colgate Pal Peet 2½	1	50½	50½	50	+¼
20⅜	9½	Colonial Beacon Oil	4	9½	9½	9½	0
55⅜	12	Collins & Aikman Co	2	12¼	12	12	−⅛
77	22	Colo Fuel & Iron 1	.....	22¼	22	22	0
139	84⅝	Columbia Carbon 6b	3	85⅝	85½	85⅝	+⅛
87	35	Colum Gas & El 2	93	36⅞	35	35⅛	−2
110	104	Colum Gas &El pf 6	2	105⅛	105	105	−½
87⅜	10½	Columbia Graphoph .28	47	11	10½	11	+⅝
40¾	17¼	Com Credit 2	11	18	17¼	17¾	−⅜
44	31⅛	Com Credit A 3	10	33½	32	32	−1½
55	25½	Com In Tr 1.60a	8	26¼	25½	25¼	−½
38	15⅛	Commercial Solvents 1	70	16½	15⅛	15¾	−½
20¼	7¾	Commonwlth & So .60	147	8¼	7¾	8⅛	−⅛
104¾	94	Commonwlth & So pf 6	1	95	94	94	−3
57	33	Conde Nast Publish 2	1	35½	35½	35½	.....
29¾	7¼	Congoleum-Nairn	36	8⅛	8	8⅛	0
56⅞	18⅝	Congress Cigar 4	6	22¼	21	21¼	−¼
56⅞	27	Consolidat Cigar 5	.....	28	28	28	−1
27⅞	12¼	Consol Film Ind 2	5	13⅛	13⅛	13⅛	−⅛
28¼	16⅛	Consol Film Ind pf 2	1	17¾	17¼	17¼	−½
136⅞	85⅛	Consol Gas 4	100	88½	85⅛	85¼	−2
105½	99¼	Consol Gas pf 5	5	103½	103½	103½	0
62	37	Consol RR of Cuba pf 6	2	38	38	38	−1
2	½	Consol Textile	4	⅝	⅝	⅝	−⅛
22½	11⅝	Container Corp A 1.20	2	13½	12¾	13	−½
8½	3½	Container Corp B	3	3⅝	3½	3½	−⅜
52¼	17⅞	Contin Baking A	6	18	18⅜	18	−¼
7	2⅜	Contin Baking B	3	2⅜	2¼	2¼	0
94⅞	66¼	Contin Baking pf 8	5	71	70	69	−¼
71⅛	45¾	Continental Can 2½	16	47	45¾	45⅞	−⅜
87⅞	10¾	Contin Diamond 1	13	11⅝	10	11	−⅝
77⅞	42½	Contin Insurance 2.40	8	43	42¾	42	+¼
8¼	2½	Contin Motors	11	2⅞	2⅝	2⅝	0
30½	11⅛	Contin Oil	29	11¾	11⅜	11⅜	−⅛
40⅞	10⅞	Contin Shares 1	19	11⅝	11⅝	11	−1
111⅜	74¼	Corn Prod Ref 3	3	75⅜	74½	74¾	−1¼
33	9⅝	Coty Incorp	14	10⅞	9⅝	9⅝	−1⅛
35⅝	25½	Cream of Wheat 2	1	28½	28½	28½	−1⅜
22	7¼	Crosley Radio	7	7½	7¼	7½	0
18½	6	Crown Zellerbach 1	1	6	6	6	−¼
93⅝	53⅝	Crucible Steel 5a	1	55	53⅝	55	0
7	1	Cuban C Prod	2	1⅛	1⅛	1⅛	+⅛
48	38¼	Cudahy Packing 4	5	42	41½	41½	−1
126½	99	Curtis Publish 7b	1	100¼	100¼	100¼	−½
121¼	114½	Curtis Publish pf 7	10	117	116⅝	116⅝	.....
14⅞	3¾	Curtiss-Wright Corp	27	3⅞	3	3⅞	0
19⅞	5¼	Curtiss-Wright Corp A	15	5¼	5	5	−⅛
90½	49⅛	Cutler-Hammer 3½	2	49⅛	49	49⅛	−¾

—D—D—D—

1930 High	1930 Low	Stocks and Div. Rate in $	Sales	High	Low	Close	Net Chge.
48⅝	16⅝	Davison Chemical	7	17	17	17	+⅜
24½	20	Deere & Co pf 1.40	10	22	22	22	0
181	137	Delaware & Hudson 9	3	137¼	137	137	−½
158	94⅝	Delaware Lack & W 6	.....	95¼	94⅝	95	−¼
80	31	Denver & R G West pf	2	31	31	31	0
255	174	[illegible]	8	178¼	174	174	−2
41	18	[illegible]	[illegible]	[illegible]	[illegible]	[illegible]	[illegible]
264	[illegible]	[illegible]	[illegible]	[illegible]	[illegible]	[illegible]	−1
[illegible]	[illegible]	Dominion Stores 1.20	[illegible]	[illegible]	[illegible]	[illegible]	[illegible]
[illegible]	[illegible]	Drug Incorp 4	[illegible]	[illegible]	[illegible]	[illegible]	[illegible]
[illegible]	[illegible]	Duluth So Sh & Atl	[illegible]	[illegible]	[illegible]	[illegible]	[illegible]
[illegible]	[illegible]	Dunhill Internat 1	[illegible]	[illegible]	[illegible]	[illegible]	[illegible]
[illegible]	[illegible]	Du Pont de Nemours 4	[illegible]	[illegible]	[illegible]	[illegible]	[illegible]
[illegible]	[illegible]	Du Pont de Nem deb 6	[illegible]	[illegible]	[illegible]	[illegible]	[illegible]
[illegible]	[illegible]	Duquesne Lt 1st pf 5	[illegible]	[illegible]	[illegible]	[illegible]	[illegible]

—E—E—E—

1930 High	1930 Low	Stocks and Div. Rate in $	Sales	High	Low	Close	Net Chge.
[illegible]	[illegible]	Eastman Kodak 5b	[illegible]	[illegible]	[illegible]	[illegible]	[illegible]
[illegible]	[illegible]	Eaton Axle & Spring 3	[illegible]	[illegible]	[illegible]	[illegible]	[illegible]
[illegible]	[illegible]	Electric Autolite 4	[illegible]	[illegible]	[illegible]	[illegible]	[illegible]
[illegible]	[illegible]	Electric Boat	[illegible]	[illegible]	[illegible]	[illegible]	[illegible]
[illegible]	[illegible]	Electric P & Lt 1	[illegible]	[illegible]	[illegible]	[illegible]	[illegible]
[illegible]	[illegible]	Electric P & Lt pf 7	[illegible]	[illegible]	[illegible]	[illegible]	[illegible]
[illegible]	[illegible]	Electric P & Lt 6% pf 6	[illegible]	[illegible]	[illegible]	[illegible]	[illegible]
[illegible]	[illegible]	Endicott-Johnson 5	[illegible]	[illegible]	[illegible]	[illegible]	[illegible]
[illegible]	[illegible]	Engineers P S 2.40	[illegible]	[illegible]	[illegible]	[illegible]	[illegible]
[illegible]	[illegible]	Equitable Off Bldg 3	[illegible]	[illegible]	[illegible]	[illegible]	[illegible]
[illegible]	[illegible]	Erie R R	[illegible]	[illegible]	[illegible]	[illegible]	[illegible]
[illegible]	[illegible]	Erie R R 1st pf 4	[illegible]	[illegible]	[illegible]	[illegible]	[illegible]
[illegible]	[illegible]	Eureka Vacuum	[illegible]	[illegible]	[illegible]	[illegible]	[illegible]

—F—F—F—

1930 High	1930 Low	Stocks and Div. Rate in $	Sales	High	Low	Close	Net Chge.
[illegible]	[illegible]	Fair (The) 1.60	[illegible]	[illegible]	[illegible]	[illegible]	[illegible]
[illegible]	[illegible]	Fairbanks Morse 3	[illegible]	[illegible]	[illegible]	[illegible]	[illegible]
[illegible]	[illegible]	Fashion Pk Asso 1.50	[illegible]	[illegible]	[illegible]	[illegible]	[illegible]
[illegible]	[illegible]	Federal Lt & T 1.50a	[illegible]	[illegible]	[illegible]	[illegible]	[illegible]
[illegible]	[illegible]	Fed Motor Truck .40	[illegible]	[illegible]	[illegible]	[illegible]	[illegible]
[illegible]	[illegible]	Federal Screw Works	[illegible]	[illegible]	[illegible]	[illegible]	[illegible]
[illegible]	[illegible]	Federal Water Ser 2.40	[illegible]	[illegible]	[illegible]	[illegible]	[illegible]
[illegible]	[illegible]	Federated Dept Stores	[illegible]	[illegible]	[illegible]	[illegible]	[illegible]
[illegible]	[illegible]	Fidelity Phenix F I 1.60	[illegible]	[illegible]	[illegible]	[illegible]	[illegible]
[illegible]	[illegible]	Firestone T & R pf 6	[illegible]	[illegible]	[illegible]	[illegible]	[illegible]
[illegible]	[illegible]	First Nat'l Stores 2½	[illegible]	[illegible]	[illegible]	[illegible]	[illegible]
[illegible]	[illegible]	Fisk Rubber	[illegible]	[illegible]	[illegible]	[illegible]	[illegible]
[illegible]	[illegible]	Foster-Wheeler 2	[illegible]	[illegible]	[illegible]	[illegible]	[illegible]
210	117	Foster-Wheeler pf 3	[illegible]	117	117	117	[illegible]
[illegible]	[illegible]	Fourth N Invest	[illegible]	[illegible]	[illegible]	[illegible]	[illegible]
[illegible]	[illegible]	Fox Film A 4	[illegible]	[illegible]	[illegible]	[illegible]	[illegible]
[illegible]	[illegible]	Freeport Texas 4	[illegible]	[illegible]	[illegible]	[illegible]	[illegible]

—G—G—G—

1930 High	1930 Low	Stocks and Div. Rate in $	Sales	High	Low	Close	Net Chge.
[illegible]	[illegible]	Gabriel Co	[illegible]	[illegible]	[illegible]	[illegible]	[illegible]
[illegible]	[illegible]	Gardner Motor	[illegible]	[illegible]	[illegible]	[illegible]	[illegible]
[illegible]	[illegible]	Gen Am Invest pf w w	[illegible]	[illegible]	[illegible]	[illegible]	[illegible]
[illegible]	[illegible]	General Am T Car	[illegible]	[illegible]	[illegible]	[illegible]	[illegible]
[illegible]	[illegible]	Gen Asphalt 3	[illegible]	[illegible]	[illegible]	[illegible]	[illegible]
[illegible]	[illegible]	Gen Bronze	[illegible]	[illegible]	[illegible]	[illegible]	[illegible]
[illegible]	[illegible]	Gen Cable A	[illegible]	[illegible]	[illegible]	[illegible]	[illegible]
[illegible]	[illegible]	General Cigar 4	[illegible]	[illegible]	[illegible]	[illegible]	[illegible]
[illegible]	[illegible]	Gen Electric 1.60	261	[illegible]	[illegible]	[illegible]	[illegible]
[illegible]	[illegible]	Gen Electric special .60	10	[illegible]	[illegible]	[illegible]	[illegible]
[illegible]	[illegible]	General Foods Corp 3	24	[illegible]	[illegible]	[illegible]	[illegible]
[illegible]	[illegible]	Gen Gas & E A	[illegible]	[illegible]	[illegible]	[illegible]	[illegible]
[illegible]	[illegible]	General Mills 3	[illegible]	[illegible]	[illegible]	[illegible]	[illegible]
[illegible]	[illegible]	General Motors 3	140	[illegible]	[illegible]	[illegible]	[illegible]
[illegible]	[illegible]	Gen Motors pf 5	[illegible]	[illegible]	[illegible]	[illegible]	[illegible]
[illegible]	[illegible]	General Outd Adver	[illegible]	[illegible]	[illegible]	[illegible]	[illegible]
[illegible]	[illegible]	General Pub Ser 4½	[illegible]	[illegible]	[illegible]	[illegible]	[illegible]
[illegible]	[illegible]	General Ry Signal 5	[illegible]	[illegible]	[illegible]	[illegible]	[illegible]
[illegible]	[illegible]	Gen Realty & Util	[illegible]	[illegible]	[illegible]	[illegible]	[illegible]
[illegible]	[illegible]	Gen Realty & Util pf	[illegible]	[illegible]	[illegible]	[illegible]	[illegible]
[illegible]	[illegible]	Gen Refractories 4	[illegible]	[illegible]	[illegible]	[illegible]	[illegible]
[illegible]	[illegible]	Gen Theatres Equip	[illegible]	[illegible]	[illegible]	[illegible]	[illegible]
[illegible]	[illegible]	Gillette Saf Raz 5	[illegible]	[illegible]	[illegible]	[illegible]	[illegible]
[illegible]	[illegible]	Gimbel Brothers	[illegible]	[illegible]	[illegible]	[illegible]	[illegible]
[illegible]	[illegible]	Glidden Co 1.20	[illegible]	[illegible]	[illegible]	[illegible]	[illegible]
[illegible]	[illegible]	Gobel (Adolph)	[illegible]	[illegible]	[illegible]	[illegible]	[illegible]
[illegible]	[illegible]	Gold Dust 2.50	[illegible]	[illegible]	[illegible]	[illegible]	[illegible]
[illegible]	[illegible]	Goodrich (B F) Co	[illegible]	[illegible]	[illegible]	[illegible]	[illegible]
[illegible]	[illegible]	Goodyear T & R 5	[illegible]	[illegible]	[illegible]	[illegible]	[illegible]
[illegible]	[illegible]	Goodyear T & R 1st pf 7	[illegible]	[illegible]	[illegible]	[illegible]	[illegible]
[illegible]	[illegible]	Gotham Silk Hos	[illegible]	[illegible]	[illegible]	[illegible]	[illegible]
[illegible]	[illegible]	Gould Coupler A	[illegible]	[illegible]	[illegible]	[illegible]	[illegible]
[illegible]	[illegible]	Graham-Paige Mot	[illegible]	[illegible]	[illegible]	[illegible]	[illegible]
[illegible]	[illegible]	Granby Consol 2	[illegible]	[illegible]	[illegible]	[illegible]	[illegible]
[illegible]	[illegible]	Grand Stores new 1	[illegible]	[illegible]	[illegible]	[illegible]	[illegible]
[illegible]	[illegible]	Grand Union	[illegible]	[illegible]	[illegible]	[illegible]	[illegible]
[illegible]	[illegible]	Grand Union pf 3	[illegible]	[illegible]	[illegible]	[illegible]	[illegible]
[illegible]	[illegible]	Granite City Steel 4	[illegible]	[illegible]	[illegible]	[illegible]	[illegible]
[illegible]	[illegible]	Great North pf 5	[illegible]	[illegible]	[illegible]	[illegible]	[illegible]
[illegible]	[illegible]	Great N ore ctfs 2½	[illegible]	[illegible]	[illegible]	[illegible]	[illegible]
[illegible]	[illegible]	Great West Sug 1.60	[illegible]	[illegible]	[illegible]	[illegible]	[illegible]
[illegible]	[illegible]	Grigsby-Grunow	[illegible]	[illegible]	[illegible]	[illegible]	[illegible]
[illegible]	[illegible]	Gulf Mob & North pf 6	[illegible]	[illegible]	[illegible]	[illegible]	[illegible]
[illegible]	[illegible]	Gulf States Steel	[illegible]	[illegible]	[illegible]	[illegible]	[illegible]

—H—H—H—

1930 High	1930 Low	Stocks and Div. Rate in $	Sales	High	Low	Close	Net Chge.
23¾	7¼	Hahn Dept Store	5	8	7¼	7¼	−¼
96¾	60	Hahn Dept Store pf 6½	1	60	60	60	0
31	17¾	Hall Print 2	1	18	18	18	−½
72¾	44	Harbison-Walk R 2	.....	44¾	44	44	.....
20	4½	Hartman B	3	5	5	5	0
17¾	3⅛	Hayes Body	.....	3⅛	3⅛	3⅛	
85	60	Hercules Powder 3	2	60	60	60	0
109	70	Hershey Choc 5	3	82	81	82	+¾
108¾	85¾	Hershey Choc pf 5b	3	92	92	92	
25¾	6	Hoe (R) Co	.....	7	7	7	
41¾	26¾	Holland Furnace 2½	1	29	28¾	28¾	0
29	5	Houd-Hersh B	19	5	5	5	+¾
65¾	49	Household Fin pf 3.12b	3	65	64¾	65	+¾
116¾	34¾	Houston Oil	20	37	34¾	34¾	−1¾
41¾	20½	Howe Sound 4	1	20¾	20¾	20¾	+¼
58¾	40	Hudson & Manhat 2.50	1	40	40	40	.....
62¾	18½	Hudson Motors 3	14	19½	18¾	18½	−½
26¾	7¼	Hupp Motor	7	8	8	8	.....

—I—I—I—

1930 High	1930 Low	Stocks and Div. Rate in $	Sales	High	Low	Close	Net Chge.
136¾	91	*Illinois Central 7	5	92	91	92	+1
135	110½	Illinois Central pf 6	.....	115	115	115	+1
32	13¾	Independ Oil & Gas 2	11	14¾	13¾	13¾	−1¼
28¾	3¾	Indian Refining	158	4¾	4	4½	−⅛
129	51	Indust Rayon 5½	5	58	51	58	+3
239	154¾	Ingersoll Rand 5b	11	158	154¾	154¾	−3
95	61½	Inland Steel 4	.....	61½	61½	61½	−1½
20½	5	Inspiration Copper	1	5¾	5¾	5¾	0
17¾	6½	Insurance Corp 4b	1	6¾	6¾	6¾	−⅛
15¾	5	Insuranceshares ctf	1	5¼	5¼	5¼	−½
39¾	20¾	Interboro Rapid Tran	1	23¾	21¾	22¾	−¾
39¾	14	Interlake Iron 1	3	14½	14	14	−½
8½	3½	Internat Agric Corp	3	4¼	4	4¼	+¼
197¾	131	Inter Bus Mach 6a	10	142¾	140	140	−3
19¾	10	Internat'l Carriers ¾	86	10	10	10	0
75¾	55	Internat Cement 4	3	58	57½	57½	+1½
14¾	2	Internat Com Eng	15	2¼	2	2¼	0
115¾	56	Inter Harvester 2½	20	58	56	57¼	−1
54	24	Inter Hydro Elec 2k	18	25¾	24	25	−1
92	61½	Internat Match pf 4	1	62¾	62¾	62¾	−½
38¾	15½	Inter Mer Marine 1	10	15¾	15¾	15¾	−¾
44¾	16½	Inter Nickel of Can 1	173	17½	17	17¼	0
31¾	8	Internat P & Pow A	13	8½	8½	8½	0
23¾	5	Internat P & Pow B	.....	6	6	6	
86	40	Internat P & Pow pf 7	1	40¼	40¼	40¼	−1
58¾	15½	Internat Print Ink 2¼	1	15½	15½	15½	−½
45¾	31	Internat Salt	.....	36¾	36¾	36¾	+¼
62	50¼	Internat Shoe 3	8	50¾	50¼	50¼	0
77⅞	25⅛	Internat Tel & Tel 2	89	26⅛	25⅛	26⅛	+⅛
40	17⅛	Interstate D Store 1	4	18¼	18	18¼	−¼
29	5⅛	Investors Equity 2	12	6¼	6	6	−⅛
41½	25	Island Creek Coal 4	1	28½	28	28	.....

—J—J—J—

1930 High	1930 Low	Stocks and Div. Rate in $	Sales	High	Low	Close	Net Chge.
66½	38	Jewel Tea 4b	2	39¼	39	39¼	+½
148⅝	62½	Johns-Manville Corp 3	6	64½	62⅝	63¼	−⅝
5½	¼	Jordan Motor	3	½	⅜	⅜	−⅛

—K—K—K—

1930 High	1930 Low	Stocks and Div. Rate in $	Sales	High	Low	Close	Net Chge.
18½	7⅝	Karstadt (Rudol'h) 1.02	1	8⅝	8⅝	8⅝	.....
20½	16	Kaufmann Dept S 1.50	1	16	16	16	0
41½	15	Kayser (J) 2½	6	17½	17¼	17½	−⅛
6⅛	1⅛	Kelly-Spring Tire	3	1⅞	1⅞	1⅞	−⅛
38⅞	19⅞	Kelsey Hayes Wheel 2	2	20¼	19⅞	20¼	+⅛
26⅝	7½	Kelvinator Corp	120	8	7⅝	7⅝	−⅛
62⅝	24¼	Kennecott Copper 2	258	26⅛	24¼	25⅛	+⅛
8⅛	1	Kolster Radio	3	1	1	1	0
36⅝	26⅛	Kresge (SS) Co 1.60	8	26½	26⅛	26⅛	0
70	31⅛	Kress (S H) 1	4	44¼	43⅝	44¼	−½
35⅝	23⅛	Kreuger & Toll 1.60	64	24¼	23⅝	23⅛	−¼
48⅝	20½	Kroger Groc & Bak 1a	23	21	20	20¼	−⅛

—L—L—L—

1930 High	1930 Low	Stocks and Div. Rate in $	Sales	High	Low	Close	Net Chge.
118	76¼	Lambert Co 8	9	80	79¼	79¼	−1
11	3⅛	Lee Rubber & Tire	1	3½	3½	3½	−¼
42	14	Lehigh Port Cem 1	3	15¼	15	15¼	+1
84⅝	41½	Lehigh Valley 3½	1	44¾	41½	41½	−2½
17½	7¼	Lehigh Valley Coal	8	8	8	8	+¼
36½	22¼	Lehigh Valley Coal pf 3	1	22½	22½	22½	.....
97¼	58	Lehman Corp 3	25	59¾	58	58	−1½
36	21	Lehn & Fink 3	.....	24	24	24	−1
81½	10¼	Libbey Owens Ford Gl	2	10½	10¼	10¼	−⅛
113¾	83¾	Liggett & Meyers 4	2	85	83¾	83¾	−1¼
114⅝	83⅜	Liggett & Meyers B 4	11	86¼	83½	84½	−1
49¼	18½	Lima Locomotive	2	22	22	22	[illegible]
45⅝	35½	Link Belt 2.60	1	35½	35⅛	35½	−½
81⅛	45¼	Liquid Carbonic 4	4	46	46	46	[illegible]
95⅝	42⅛	Loew's Incorp 3	56	58	57	57¼	+½
6⅜	3	Loft Incorp	19	3	3	3	[illegible]
70¼	50½	Loose-Wiles Bis 2.60a	2	50½	50	50½	−1
28⅛	10⅛	Lorillard (P) Co	70	13	10	11	−1
12	4⅛	Louisiana Oil	5	5	5⅛	5	[illegible]
51¼	29½	Louisville G & E A 1¾	2	29¾	29	29½	0
138½	106	Louisville & Nash 7	5	110	106	106	−1
44⅞	12⅞	Ludlum Steel	5	13¼	12⅞	13	−⅛
88⅞	58	Ludlum Steel pf 6.50	1	59	59	59	.....

—M—M—M—

1930 High	1930 Low	Stocks and Div. Rate in $	Sales	High	Low	Close	Net Chge.
39¼	23	MacAndrews & F 2.85b	1	24	24	24	0
44	30	McGrawHill Publish 2	1	30	30	30	0
19½	15½	McIntyre Porcupine 1	.....	18	18	18	+¾
89½	61	McKeesport Tin P 4	6	70	68	70	+1½
37⅞	10⅛	McKesson & Robbins 1	2	11½	11	11	−½
20½	10	McLellan Stores D	1	10½	10	10	−⅜
[illegible]	41	Mack Trucks 6	4	42	41	41	[illegible]
[illegible]	102¾	Macy (RH) Co 2	.....	103½	102¾	102¾	−2½
52	20	Magma Copper 3	1	20	20	20¾	[illegible]
42	24	Manhat Elev mod gtd	18	32	31	32	[illegible]
32	24	Marine Midland 1.20	13	25	24	24½	[illegible]
3	⅝	Market St Railway	2	2	2	2	
25¼	16	Market St Railway p pf	2	21⅝	20⅛	20⅛	+1⅛
55	24½	Marlin-Rockwell 4½b	8	24½	24½	24½	0
30⅝	5	Marmon Motor	6	5⅝	5¼	5¼	−⅜
48⅞	33⅞	Marsh Field 2½	3	34	33⅞	33⅞	[illegible]
8¼	3	Martin-Parry	3	6	6½	6½	[illegible]
51⅜	32¾	Mathieson Alk Wks 2	17	34⅛	33¼	33¼	−¾
61⅛	33⅛	May Dept Store 2a	7	36	35⅛	35⅛	+⅜
23	6⅛	Maytag Co 1	9	7	6⅞	6⅞	−⅛
23	7	Mengel Co 2	3	7	7	7	0
26¼	23	Metro Gold Pict pf 1.89	1	25¼	25¼	25¼	0
37	11	Mexican Seaboard	30	12⅛	11⅝	11⅝	−½
38	8	Miami Copper	3	8⅛	8	8	0
77	41	Michigan Steel 3b	1	43½	43	43	−2
38	17	Mid-Continent Pet 2	8	17⅛	17	17	−¾
53	17	Midland Steel Prod 3	3	17	17	17	−1
108	77	Midland S Pro 1st pf 8	2	77	77	77	.....
75	41	Minnea Honey Reg 4	2	41	41	41	−¼
35	6⅛	Minnea Mol Power	1	6⅛	6½	6⅛	−⅜
66	21⅜	Missouri Kan & Tex 1	6	23½	21⅜	21⅜	−⅜
108	70	Missouri K & Tex pf 7	5	74	73½	74	+½
98	37	Missouri Pacific	2	37½	37	37	−1
[illegible]	100	Missouri Pacific pf 5	8	100½	100¼	100¼	−½
[illegible]	13	Mohawk Carpet Mills	5	13	13	13	0
63	23	Monsanto Chem 1.25a	2	25	25	25	−⅛
[illegible]	[illegible]	Montgomery Ward	67	[illegible]	[illegible]	[illegible]	[illegible]
[illegible]	[illegible]	Morrell & Co 4.40	[illegible]	[illegible]	[illegible]	[illegible]	[illegible]
[illegible]	[illegible]	Moon Motor	[illegible]	[illegible]	[illegible]	[illegible]	[illegible]
[illegible]	[illegible]	Moto Meter Gauge & E	[illegible]	[illegible]	[illegible]	[illegible]	[illegible]
[illegible]	[illegible]	Motor Prod 3	[illegible]	[illegible]	[illegible]	[illegible]	[illegible]
[illegible]	[illegible]	Motor Wheel 3	[illegible]	[illegible]	[illegible]	[illegible]	[illegible]
[illegible]	[illegible]	Mullins Mfg Corp	[illegible]	[illegible]	[illegible]	[illegible]	[illegible]
[illegible]	[illegible]	Murray Co of Am 2½	[illegible]	[illegible]	[illegible]	[illegible]	[illegible]
[illegible]	[illegible]	Myer (FE) & Bros 3	[illegible]	[illegible]	[illegible]	[illegible]	[illegible]

—N—N—N—

1930 High	1930 Low	Stocks and Div. Rate in $	Sales	High	Low	Close	Net Chge.
[illegible]	[illegible]	Nash Motor 4	[illegible]	[illegible]	[illegible]	[illegible]	[illegible]
[illegible]	[illegible]	National Acme 1½	[illegible]	[illegible]	[illegible]	[illegible]	[illegible]
[illegible]	[illegible]	National Air Tran	[illegible]	[illegible]	[illegible]	[illegible]	[illegible]
[illegible]	[illegible]	National Bellas Hess	[illegible]	[illegible]	[illegible]	[illegible]	[illegible]
[illegible]	[illegible]	National Biscuit 2.80	[illegible]	[illegible]	[illegible]	[illegible]	[illegible]
[illegible]	[illegible]	National Cash R A 4b	[illegible]	[illegible]	[illegible]	[illegible]	[illegible]
[illegible]	[illegible]	National Dairy Prod 2a	[illegible]	[illegible]	[illegible]	[illegible]	[illegible]
[illegible]	[illegible]	National Dept Store 1	[illegible]	[illegible]	[illegible]	[illegible]	[illegible]
[illegible]	[illegible]	Nat Enam & Sta 2	[illegible]	[illegible]	[illegible]	[illegible]	[illegible]
[illegible]	[illegible]	National Lead 5b	[illegible]	[illegible]	[illegible]	[illegible]	[illegible]
[illegible]	[illegible]	National Pow & Lt 1	[illegible]	[illegible]	[illegible]	[illegible]	[illegible]
[illegible]	[illegible]	Nat Ry of Mexico 2d pf	[illegible]	[illegible]	[illegible]	[illegible]	[illegible]
[illegible]	[illegible]	National Steel 2	[illegible]	[illegible]	[illegible]	[illegible]	[illegible]
[illegible]	[illegible]	Nat Supply 5	[illegible]	[illegible]	[illegible]	[illegible]	[illegible]
[illegible]	[illegible]	National Surety 5	[illegible]	[illegible]	[illegible]	[illegible]	[illegible]
[illegible]	[illegible]	National Tea 1	[illegible]	[illegible]	[illegible]	[illegible]	[illegible]
[illegible]	[illegible]	Nevada Consol Cop 1	[illegible]	[illegible]	[illegible]	[illegible]	[illegible]
[illegible]	[illegible]	Newton Steel	[illegible]	[illegible]	[illegible]	[illegible]	[illegible]
[illegible]	[illegible]	New York Central 8	[illegible]	[illegible]	[illegible]	[illegible]	[illegible]
[illegible]	[illegible]	N York C & St L 6	[illegible]	[illegible]	[illegible]	[illegible]	[illegible]
[illegible]	[illegible]	New York Dock	[illegible]	[illegible]	[illegible]	[illegible]	[illegible]
[illegible]	[illegible]	New York N H & H 6	[illegible]	[illegible]	[illegible]	[illegible]	[illegible]
[illegible]	[illegible]	N York N H & H pf 7	[illegible]	[illegible]	[illegible]	[illegible]	[illegible]
[illegible]	[illegible]	New York Invest 1.20	[illegible]	[illegible]	[illegible]	[illegible]	[illegible]
[illegible]	[illegible]	New York O & Western	[illegible]	[illegible]	[illegible]	[illegible]	[illegible]
[illegible]	[illegible]	Norfolk Southern	[illegible]	[illegible]	[illegible]	[illegible]	[illegible]
[illegible]	[illegible]	Norfolk & Western 10	[illegible]	[illegible]	[illegible]	[illegible]	[illegible]
[illegible]	[illegible]	North American 10%1	114	[illegible]	[illegible]	[illegible]	[illegible]
[illegible]	[illegible]	North Amer Aviation	[illegible]	[illegible]	[illegible]	[illegible]	[illegible]
[illegible]	[illegible]	North Amer Ed pf 6	[illegible]	[illegible]	[illegible]	[illegible]	[illegible]
[illegible]	[illegible]	Northern Pacific 5	10	[illegible]	[illegible]	[illegible]	[illegible]

—O—O—O—

1930 High	1930 Low	Stocks and Div. Rate in $	Sales	High	Low	Close	Net Chge.
[illegible]	[illegible]	Ohio Oil Co 2	70	[illegible]	[illegible]	[illegible]	[illegible]
[illegible]	[illegible]	Oliver Farm Equip	[illegible]	[illegible]	[illegible]	[illegible]	[illegible]
[illegible]	[illegible]	Oliver Farm Eq cv pf	[illegible]	[illegible]	[illegible]	[illegible]	[illegible]
[illegible]	[illegible]	Omnibus Corp	[illegible]	[illegible]	[illegible]	[illegible]	[illegible]
[illegible]	[illegible]	Oppenheim Collins 2	[illegible]	[illegible]	[illegible]	[illegible]	[illegible]
[illegible]	[illegible]	Otis Elevator 2½	[illegible]	[illegible]	[illegible]	[illegible]	[illegible]
[illegible]	[illegible]	Owens Illinois Glass 2	[illegible]	[illegible]	[illegible]	[illegible]	[illegible]

—P—P—P—

1930 High	1930 Low	Stocks and Div. Rate in $	Sales	High	Low	Close	Net Chge.
19⅞	4⅛	Pacific Coast	1	7	7	7	
74⅜	46¼	Pacific Gas & Elec 2	2	47⅞	46¼	46⅞	−⅜
107⅞	57	Pacific Light Corp 3	7	58⅞	57⅞	57⅞	+⅜
23⅞	7⅛	Packard Motor .40	186	8	7⅛	7⅞	−⅛
60⅜	45⅜	Pan-Am Pet & Tran	.....	45⅝	45⅜	45⅜	[illegible]
60⅜	45	Pan-Am Pet & Tran B	13	45⅝	45	45	−1½
77⅜	43⅜	Para Pub Corp 4	76	45⅝	43⅝	44	−1½
35⅜	8⅝	Park & Tilford	3	10	9⅝	9⅝	−1½
6⅜	1¼	Park Utah Consol	3	1⅜	1¼	1⅜	+⅛
25⅝	4⅛	Parmelee Trans .40	3	4⅝	4⅝	4⅝	[illegible]
9	2⅝	Pathe Exchange	4	2⅝	2⅝	2⅝	0
13⅞	8	Pathe Exchange A	2	8⅝	8⅝	8⅝	0
[illegible]	[illegible]	Peerless Motor	[illegible]	[illegible]	[illegible]	[illegible]	[illegible]
[illegible]	[illegible]	Penick & Ford 1	[illegible]	[illegible]	[illegible]	[illegible]	[illegible]
[illegible]	[illegible]	Penna Dixie Cement	[illegible]	[illegible]	[illegible]	[illegible]	[illegible]
[illegible]	[illegible]	Penna Dixie Cement pf	1	26	[illegible]	[illegible]	[illegible]
[illegible]	[illegible]	Penney (J C) Co 3	[illegible]	[illegible]	[illegible]	[illegible]	[illegible]
[illegible]	[illegible]	Peoples Drug 1	2	24	24	24	[illegible]
[illegible]	200	Peoples Gs L & Coke 8	4	203¾	200	202½	[illegible]
[illegible]	[illegible]	Pere Marquette 8b	1	102	102	102	−1
[illegible]	[illegible]	Petroleum Corp 1½	[illegible]	[illegible]	[illegible]	[illegible]	[illegible]
[illegible]	[illegible]	Phelps Dodge Corp 3	[illegible]	[illegible]	[illegible]	[illegible]	[illegible]
[illegible]	[illegible]	Phila Co 6% pf 3	[illegible]	[illegible]	[illegible]	[illegible]	[illegible]
[illegible]	[illegible]	Phila & Read C & I	[illegible]	[illegible]	[illegible]	[illegible]	[illegible]
[illegible]	[illegible]	Phillip Morris 1	10	[illegible]	[illegible]	[illegible]	[illegible]
[illegible]	[illegible]	Phillips Petroleum 2	100	[illegible]	[illegible]	[illegible]	[illegible]
[illegible]	[illegible]	Pierce-Arrow Mot pf 6	[illegible]	[illegible]	[illegible]	[illegible]	[illegible]
[illegible]	[illegible]	Pierce Oil	[illegible]	[illegible]	[illegible]	[illegible]	[illegible]
[illegible]	[illegible]	Pierce Petroleum	[illegible]	[illegible]	[illegible]	[illegible]	[illegible]
[illegible]	27	Pillsbury Flour Mills 2	[illegible]	[illegible]	[illegible]	[illegible]	[illegible]
[illegible]	[illegible]	Pitts Coal of Pa	[illegible]	[illegible]	[illegible]	[illegible]	[illegible]
[illegible]	[illegible]	Pitts Term Coal	[illegible]	[illegible]	[illegible]	[illegible]	[illegible]
[illegible]	[illegible]	Pittsburgh United	[illegible]	[illegible]	[illegible]	[illegible]	[illegible]
[illegible]	[illegible]	Porto Rican Am Tob B	[illegible]	[illegible]	[illegible]	[illegible]	[illegible]
[illegible]	[illegible]	Postal Tel & Cable pf 7	[illegible]	[illegible]	[illegible]	[illegible]	[illegible]
[illegible]	[illegible]	Prairie Oil & Gas 2	[illegible]	[illegible]	[illegible]	[illegible]	[illegible]
[illegible]	[illegible]	Prairie Pipe Line 3	[illegible]	[illegible]	[illegible]	[illegible]	[illegible]
[illegible]	[illegible]	Pressed Steel Car	[illegible]	[illegible]	[illegible]	[illegible]	[illegible]
[illegible]	[illegible]	Pressed Steel Car pf 7	[illegible]	[illegible]	[illegible]	[illegible]	[illegible]
[illegible]	[illegible]	Procter & Gamble 2.40	44	[illegible]	[illegible]	[illegible]	[illegible]
[illegible]	[illegible]	Pub Ser of N J 3.40	87	[illegible]	[illegible]	[illegible]	[illegible]
117	[illegible]	Pub Ser of N J 6% pf 6	1	[illegible]	[illegible]	[illegible]	[illegible]
[illegible]	[illegible]	Pullman Incorp 4	[illegible]	[illegible]	[illegible]	[illegible]	[illegible]
[illegible]	[illegible]	Pure Oil	89	[illegible]	[illegible]	[illegible]	[illegible]
[illegible]	[illegible]	Purity Bakeries 4	[illegible]	[illegible]	[illegible]	[illegible]	[illegible]

—R—R—R—

1930 High	1930 Low	Stocks and Div. Rate in $	Sales	High	Low	Close	Net Chge.
69⅞	16	Radio Corp of Am	338	16¾	16	16¾	−1¼
69⅞	49	Radio Crp of Am pf B 5	2	49⅞	49⅞	49⅞	+⅞
50	17⅛	Radio Keith Orpheum	110	21	20	20⅞	+¾
33⅞	17⅞	Raybestos Manhat 2.60	6	18⅞	17⅞	17⅞	−⅞
141⅛	89⅛	Reading Co 4	16	92⅛	89⅛	89⅛	−2⅛
57	47	Reading Co 2nd pf 2	2	47⅛	47	47	−½
64⅜	32½	Real Silk Hosiery 5	3	34	34	34	−1½
46⅛	15⅛	Remington Rand 1.60	13	16	15⅛	16	−⅛
14⅞	8⅛	Reo Motor Car .80	5	9⅛	8⅞	8⅞	−⅛
79⅜	17	Republic Steel	10	17½	17	17⅜	−⅛
96⅜	49	Republic Steel Crp pf 6	5	50⅜	49	49	−2
34⅞	14	Reynolds Metal 2	12	15½	14	15	.....
7⅛	2	Reynolds Springs	1	2⅛	2⅛	2⅛	0
58⅜	43¼	Reynolds Tobacco B 3	22	44⅛	43⅜	44	0
29⅛	6	Richfield Oil of Cal	11	6⅛	6⅛	6⅛	0
25⅜	7⅛	Rio Grande Oil	3	8	7⅞	7⅞	−⅛
59⅞	30	Ritter Dental Mfg 2b	1	30⅜	30	30	.....
68⅜	20⅜	Rossia Insur Co 2.20	3	21	20⅜	21	0
64⅜	42⅜	Royal Dutch 3.22	32	44⅛	42⅜	43⅛	−⅜

—S—S—S—

1930 High	1930 Low	Stocks and Div. Rate in $	Sales	High	Low	Close	Net Chge.
122⅜	49¼	Safeway Stores 5	15	50	49¼	49⅜	−1½
67⅜	27	St Joseph Lead 2½	2	27⅜	27	27⅛	−⅛
118⅜	64½	St Louis & S Fran 8	15	68⅜	66⅜	66⅜	−2
101	75	St Louis & S Fran pf 6	2	75	75	75	.....
31⅜	15⅛	Savage Arms 2	1	15⅛	15⅛	15⅛	−½
13½	4⅛	Schulte Ret Stores	24	5	5	5	0
12⅛	1	Seaboard Air Line	38	1⅛	1	1⅛	+⅛
41⅜	2	Seaboard Air Line pf	4	2⅜	2	2	−½
100⅜	45⅜	Sears Roebuck 2½a	54	46⅜	45⅜	45⅜	−⅜
28	4⅛	Second Nat Investors	1	4⅛	4⅛	4⅛	−⅛
82⅜	48	Second Nat Invest pf 5	1	50	48	48	.....
3⅜	1⅜	Seneca Copper	.....	1⅜	1⅜	1⅜	.....
18⅜	8⅛	Servel Incorp	11	8½	8⅜	8⅜	−⅛
27⅜	18	Sharpe & Dohme	2	18	18	18	0
68	54	Sharpe & Dohme pf 3½	1	56⅛	56⅛	56⅛	
52	22½	Shattuck (FG) 1	23	23⅜	22⅜	22⅜	−⅜
25⅜	9⅛	Shell Union Oil	18	9⅜	9⅛	9⅛	−⅜
106⅜	69	Shell Union Oil pf 5½	10	70	69⅜	69⅜	−½
25	5	Shubert Theatre	1	5	5	5	0
99	11	Simmons Co	16	12¼	11	11⅛	0
37	7⅛	Simms Petroleum	21	8¼	7⅛	7⅛	−⅜
32	12½	Sinclair Consol Oil 2	39	12⅞	12⅛	12⅛	−⅛
52⅛	10¼	Skelly Oil 2	10	14⅛	10¼	10¼	−4½
92	69	Skelly Oil pf ww 6	2	70¼	69	69	−1
30	11	So Porto Rico Sug 1.40	10	14	13⅜	13⅜	−½
72	46	Southern Cal Edison 2	12	46⅜	46¼	46⅜	−⅛
9	3⅛	Southern Dairies B	2	4⅛	4⅛	4⅛	−⅛
127	99	Southern Pacific 6	84	100⅜	99	99	−1½
136	63⅜	Southern Railways 8	8	64⅜	63⅜	63⅜	+⅜
133¾	77⅜	Southern Ry M & O 4	.....	77⅜	77⅜	77⅜	
45	33	Spalding (AG) 2	2	35	34½	34½	−1
30½	10½	Sparks Withington 1	11	11	10½	10¾	0
25	11	Spencer Kellog & S .80	.....	11	11	11	−1
36½	10	Spicer Mfg Co	1	10	10	10	.....
52	8	Spiegel May Stern	.....	7	6¼	6¼	−1½
39¼	15⅛	Standard Brands 1½	51	15⅞	15⅛	15⅜	−¼
125⅝	117	Standard Brands pf 7	.....	119½	119½	119½	.....
7	3	Standard Comer Tob	1	3⅜	3⅛	3⅜	.....
[illegible]	67½	Standard Gas & E 3½	11	70	68⅜	67½	−1
67	61	Standard Gas & E pf 4	3	62	61	61	−1
15⅜	3	Standard Inv Corp	4	3½	3⅛	3⅛	−½
106⅜	98	Stand Oil Export pf 5	2	104	103⅜	104	.....
75	50	Stand Oil Cal 2½	18	51½	50½	50½	0
29	18⅜	Stand Oil Kans 2	2	19½	18⅜	19	+⅝
84⅜	50⅜	Stand Oil (N J) 2b	50	51⅝	50⅜	51	−¼
40⅜	25⅛	Stand Oil (N Y) 1.60	42	26	25⅛	25⅛	−⅛
47	21	Starrett Co 2	6	21⅝	21	21	−1½
20	4¼	Sterling Sec A	6	4⅜	4¼	4⅜	−⅛
14½	7⅛	Sterling Sec pf 1.20	2	8	7⅛	7⅛	−⅛
48	30	Sterling Sec C V pf 3	2	30½	30¼	30¼	−¼
47	16¼	Stewart Warner 2	3	16¼	16⅛	16⅛	−⅜
73	43⅜	Stone & Webster 4	30	46⅜	43⅜	43⅜	−⅞
[illegible]	19	Studebaker 3	27	20¼	19⅛	19¼	−¼
70	50	Sun Oil 1	3	50¼	50	50	−¼
[illegible]	30	Superheater Co 2½	1	30⅛	30	30	−⅜
[illegible]	1	Superior Oil	2	1⅜	1¼	1¼	0
[illegible]	6	Superior Steel	1	6	6	6	.....
17	5⅛	Symington Co A	2	5¼	5⅛	5⅛	−⅛

—T—T—T—

1930 High	1930 Low	Stocks and Div. Rate in $	Sales	High	Low	Close	Net Chge.
26¼	15⅛	Telautograph Corp 1¼b	1	17½	17½	17½	.....
17	8⅛	Tennessee Copper 1	2	9	9	9	0
60⅛	37⅝	Texas Corp 3	85	38⅜	37⅝	37⅝	−⅜
67⅛	48⅛	Texas Gulf Sulphur 4	13	51	50½	50⅛	−⅜
[illegible]	105	Texas & Pacific 5	2	108	108	108	−1
14	5⅛	Texas Pac C & Oil	9	5½	5½	5½	0
32	11⅜	Texas Pac Land Trust	160	12¾	11⅜	12	−⅜
36	16	Thatcher Mfg Co 1.60	1	16⅜	16	16	−⅞
52¼	37	Thatcher Mfg CV pf 3.60	2	38	38	38	+1
6⅛	5¼	Thermoid Co	2	5¼	5¼	5¼	−¼
15¼	6	Third Avenue Ry	1	7	7	7	−½
51¼	27	Thompson J R 3	4	28	27	28	+½
17½	11⅛	Thomp Prods 2.40	1	11⅛	11⅛	11⅛	−⅜
8⅜	5	Thomp Starrett	2	5½	5	5	−⅜
7	8¾	Tide Water A Oil .60	13	9	8¾	9	+⅛
90½	70	Tide Water A Oil pf 6	1	70	70	70	−2
94⅞	81	Tide Water Oil pf 5	1	82	82	82	−2
31¼	8	Timken Det Axle .80	3	9¾	9¾	9¾	−¼
79¼	42½	Timken Roller Bear 3	25	45	42½	45	+1
18¼	7½	Tobacco Prod A .80	4	10¼	10¼	10¼	0
25¼	16¼	Transamerica Corp 1	50	16⅜	16¼	16⅜	−¼
28⅜	7	Transue & Williams 1	2	7⅛	7	7	.....
20¼	8½	Tri-Continental	9	8¾	8½	8½	−⅜
96¾	89½	Tri-Continental pf 6	19	94½	94½	94½	0
41½	26¼	Trico Products 2½	1	29	29	29	−¼

—U—U—U—

1930 High	1930 Low	Stocks and Div. Rate in $	Sales	High	Low	Close	Net Chge.
24	14½	Ulen & Co 1.60	1	15⅞	15⅛	15⅞	.....
138	65	Underwood El Fisher 5	1	68	67	67	−1
19	8	Union Bag & Paper	2	12¾	12¾	12¾	−¼
106	55⅛	Un Carb & Carbon 2.60	229	57⅛	55⅛	55⅛	−1½
50	27⅛	Union Oil (Cal) 2a	14	28⅛	27½	27½	−⅛
242	183	Union Pacific 10	8	184⅛	183⅛	183½	+½
92	86⅛	Union Pacific pf 4	1	86⅜	86⅜	86⅜	−⅛
38	24	Union Tank Car 1.60	10	25	25	25	0
99	28	United Air & Tran	51	30	28⅛	28⅜	0
77	54	United Air & Tran pf 3	2	54⅞	54¾	54¾	−¼
84	25½	United Carbon 2	8	26⅜	25½	26½	−½
[illegible]	[illegible]	United Cigar Store	1	[illegible]	[illegible]	[illegible]	[illegible]
[illegible]	[illegible]	United Cigar Store pf 6	[illegible]	[illegible]	[illegible]	[illegible]	[illegible]
[illegible]	[illegible]	United Corp ¾	270	[illegible]	[illegible]	[illegible]	[illegible]
[illegible]	[illegible]	United Corp pf 3	[illegible]	[illegible]	[illegible]	[illegible]	[illegible]
[illegible]	[illegible]	United Fruit 4	[illegible]	[illegible]	[illegible]	[illegible]	[illegible]
[illegible]	[illegible]	United Gas Imp 1.20	[illegible]	[illegible]	[illegible]	[illegible]	[illegible]
[illegible]	[illegible]	United Gas Imp pf 5	[illegible]	[illegible]	[illegible]	[illegible]	[illegible]
[illegible]	[illegible]	United Stores Corp A	[illegible]	[illegible]	[illegible]	[illegible]	[illegible]
[illegible]	[illegible]	U S C Ir P & Fdy 2	[illegible]	[illegible]	[illegible]	[illegible]	[illegible]
[illegible]	[illegible]	United States & For S	[illegible]	[illegible]	[illegible]	[illegible]	[illegible]
[illegible]	[illegible]	U S Ind Alcohol 6	[illegible]	[illegible]	[illegible]	[illegible]	[illegible]
[illegible]	[illegible]	United States Leath	[illegible]	[illegible]	[illegible]	[illegible]	[illegible]
[illegible]	[illegible]	United States Leath A	[illegible]	[illegible]	[illegible]	[illegible]	[illegible]
[illegible]	[illegible]	U S Realty 5	[illegible]	[illegible]	[illegible]	[illegible]	[illegible]
[illegible]	[illegible]	United States Rubber	[illegible]	[illegible]	[illegible]	[illegible]	[illegible]
[illegible]	[illegible]	United States Rub 1st pf	[illegible]	[illegible]	[illegible]	[illegible]	[illegible]
[illegible]	[illegible]	U S Smelt & Ref 1	[illegible]	[illegible]	[illegible]	[illegible]	[illegible]
[illegible]	[illegible]	U S Steel 7	284	[illegible]	[illegible]	[illegible]	[illegible]
[illegible]	[illegible]	U S Steel pf 7	[illegible]	[illegible]	[illegible]	[illegible]	[illegible]
[illegible]	[illegible]	U S Tobacco 4	[illegible]	[illegible]	[illegible]	[illegible]	[illegible]
[illegible]	[illegible]	Universal Leaf Tob 3	[illegible]	[illegible]	[illegible]	[illegible]	[illegible]
[illegible]	[illegible]	Universal Pipe & Rad	[illegible]	[illegible]	[illegible]	[illegible]	[illegible]
[illegible]	[illegible]	Utilities Pow & Lt A 2a	21	[illegible]	[illegible]	[illegible]	[illegible]

—V—V—V—

1930 High	1930 Low	Stocks and Div. Rate in $	Sales	High	Low	Close	Net Chge.
[illegible]	[illegible]	Vadsco Sales	[illegible]	1	1	1	[illegible]
[illegible]	[illegible]	Vanadium Steel 3	50	[illegible]	[illegible]	[illegible]	[illegible]
[illegible]	[illegible]	Virginia Car Chemical	[illegible]	[illegible]	[illegible]	[illegible]	[illegible]
[illegible]	[illegible]	Va Car Chem 6% pf	[illegible]	[illegible]	[illegible]	[illegible]	[illegible]
[illegible]	[illegible]	Va Car Chem 7% pf 7	[illegible]	[illegible]	[illegible]	[illegible]	[illegible]

—W—W—W—

1930 High	1930 Low	Stocks and Div. Rate in $	Sales	High	Low	Close	Net Chge.
[illegible]	[illegible]	Wabash Railroad pf A	[illegible]	[illegible]	[illegible]	[illegible]	[illegible]
[illegible]	[illegible]	Waldorf System 1½	[illegible]	[illegible]	[illegible]	[illegible]	[illegible]
[illegible]	[illegible]	Walgreen pf 6.50	[illegible]	[illegible]	[illegible]	[illegible]	[illegible]
[illegible]	[illegible]	Walworth Co 1	[illegible]	[illegible]	[illegible]	[illegible]	[illegible]
[illegible]	[illegible]	Ward Baking B	[illegible]	[illegible]	[illegible]	[illegible]	[illegible]
[illegible]	[illegible]	Ward Baking pf 7	[illegible]	[illegible]	[illegible]	[illegible]	[illegible]
[illegible]	[illegible]	Warner Bros Pic	105	[illegible]	[illegible]	[illegible]	[illegible]
[illegible]	[illegible]	Warner Quinlan	[illegible]	[illegible]	[illegible]	[illegible]	[illegible]
[illegible]	[illegible]	Warren Bros 3	[illegible]	[illegible]	[illegible]	[illegible]	[illegible]
[illegible]	[illegible]	Warren Pipe & Fdy 2	[illegible]	[illegible]	[illegible]	[illegible]	[illegible]
[illegible]	[illegible]	Western Dairy Prod B	[illegible]	[illegible]	[illegible]	[illegible]	[illegible]
[illegible]	[illegible]	Western Maryland	17	[illegible]	[illegible]	[illegible]	[illegible]
[illegible]	[illegible]	Western Pacific	[illegible]	[illegible]	[illegible]	[illegible]	[illegible]
[illegible]	[illegible]	Western Pacific pf	[illegible]	[illegible]	[illegible]	[illegible]	[illegible]
[illegible]	[illegible]	Western Union Tel 8	[illegible]	[illegible]	[illegible]	[illegible]	[illegible]
[illegible]	[illegible]	Westinghouse A Brake 2	[illegible]	[illegible]	[illegible]	[illegible]	[illegible]
[illegible]	[illegible]	Westinghouse E & M 5	[illegible]	[illegible]	[illegible]	[illegible]	[illegible]
[illegible]	[illegible]	Westvaco C Prod 2	[illegible]	[illegible]	[illegible]	[illegible]	[illegible]
[illegible]	[illegible]	White Motors 1	[illegible]	[illegible]	[illegible]	[illegible]	[illegible]
[illegible]	[illegible]	[illegible]	[illegible]	[illegible]	[illegible]	[illegible]	[illegible]
[illegible]	[illegible]	[illegible]	[illegible]	[illegible]	[illegible]	[illegible]	[illegible]
[illegible]	[illegible]	[illegible]	[illegible]	[illegible]	[illegible]	[illegible]	[illegible]
[illegible]	[illegible]	[illegible]	[illegible]	[illegible]	[illegible]	[illegible]	[illegible]
[illegible]	[illegible]	[illegible]	[illegible]	[illegible]	[illegible]	[illegible]	[illegible]
[illegible]	[illegible]	[illegible]	[illegible]	[illegible]	[illegible]	[illegible]	[illegible]
72⅜	51	Woolworth (F W) Co 2.40	45	53⅜	52	52⅜	−1
166	61	Worthington Pump	18	77⅞	74⅛	75⅛	+⅜
108	92½	Worthington P pf A 7	.....	98	98	98	.....
81	64⅜	Wrigley (W) Jr 4	6	68	67⅜	67⅜	−⅛

—Y—Y—Y—

1930 High	1930 Low	Stocks and Div. Rate in $	Sales	High	Low	Close	Net Chge.
77	30⅛	Yale & Towne 2	.....	30⅛	30⅛	30⅛	−⅛
22⅛	8⅛	Yellow Tr & Coach	30	9⅛	8⅞	9	+⅛
152	78	Youngstown S & Tube 5	.....	78	78	78	
47	19	Young Spring & Wire 3	14	20⅛	20	20	−⅛

—Z—Z—Z—

1930 High	1930 Low	Stocks and Div. Rate in $	Sales	High	Low	Close	Net Chge.
19½	2⅝	Zenith Radio	3	2⅞	2⅝	2⅝	−⅛

Odd lots. *Ex-dividend. xEx-rights. aPlus extras. bIncluding extras. dPayable in stock. [illegible]

FINANCIAL NEWS AND VIEWS

SOUTHERN CALIFORNIA EDISON

John B. Miller, chairman of the Southern California Edison Company, Ltd., estimated that notwithstanding an increase of $345,-000 in taxes and the additional common stock issued through stockholders' rights, the earnings per share on the common for 1930 will equal last year's showing of $2.44. Net for the first nine months remaining for dividends and depreciation after fixed charges was $15,-[illegible]253, compared with $15,253,221 for the like period last year.

PEOPLE LIGHT DIVIDENDS

Effective with January 1, 1931, payment People Light and Power Corporation, subsidiary of Tri-Utilities Corporation, will pay dividends on Class "A" stock at the present annual rate of $2.40 a share entirely in cash. Heretofore, stockholders have had option of receiving either cash at the quarterly rate of 60 cents a share on stock at the rate of one-fiftieth share of Class "A" stock for each share held.

RAW SILK DELIVERIES

Approximate deliveries of raw silk to American mills during October totaled 61,937 bales, the Silk Association of America reports. Stocks on hand November 1 increased to 51,278 bales, compared with 47,621 October 1. Imports during the month amounted to 65,594 bales.

MAJESTIC REFRIGERATOR

The Fair, Chicago department store, has contracted with Majestic Household Utilities Corporation to sell Majestic refrigerators. An initial shipment of 25 carloads already has been received by The Fair.

INVESTMENT TRUSTS

	Bid	Asked
Am & Cont Corp	14¼	16⅝
Am & Gen secur A	15	.....
Do B	2	.....
Do 6% pfd	42	.....
Amer Brit & Cont 6% pfd	50	56
Am Common T Shares	7	7⅛
Amer Founders	[illegible]	[illegible]
Do 6% pfd	44½	48½
Do 7% pfd	[illegible]	[illegible]
Do conv pfd ctfs	89¼	.....
Do war	[illegible]	[illegible]
Amer Ins Stocks	10⅛	12
Amer Util & Gen A	10	.....
Do allot ctf	[illegible]	[illegible]
Am Stand Oil Shares	[illegible]	[illegible]
Atlantic Sec pfd	40	43
Do war	[illegible]	[illegible]
Atlantic & Pacific Int units	17	21
Do conv	[illegible]	[illegible]
Do pfd war	[illegible]	[illegible]
Bankers Nat Inv	26	29
Bancamerica Corp	11	15
Basic Industry Shares	[illegible]	[illegible]
British Type Invest	[illegible]	[illegible]
Chain & Gen Equities	[illegible]	[illegible]
Do 6½ pfd	50	54
Chain Store Invest	1	3
Do pfd	50	.....
Chartered Invest	14	18
Do preferred	75	80
Chelsea Exchange A	[illegible]	[illegible]
Do B	[illegible]	[illegible]
Cumulative Trust Shares	[illegible]	[illegible]
Corporate Trust Shares	[illegible]	[illegible]
Crum & Foster Ins B	40	.....
Do preferred	99¼	101¼
Crum & Foster Inc B	40	44
Do 8% pfd	105	.....
Deposited Bank Shares Ser.	[illegible]	[illegible]
Do B	[illegible]	[illegible]
Diversified Trustee Shares A	18	[illegible]
Do B	15	16
Do C	6	[illegible]
Equities Investors Corp	19	.....
Do Units	56	.....
Federated Cap pfd	15	17
First Amer Corp	7	8¼
Fixed Trust Shares A	16	.....
Do B	14	.....
General Equity A	4	5½
Granger Trade	10	.....
Guardian Invest	14	17
Do preferred	17	20
Do ww	18	22
Gude Winmill Trad	32¼	42¼
Incorporated Equities	7	11
Incorporated Investors	36	39
Independence Tr Shares	[illegible]	[illegible]
Int Secur Corp Am A	33	.....
Do B	[illegible]	.....
Do 6% pref	89	.....
Do 6½% pref	93	.....
Investment Trust Assoc	24	26
Investment Trust Associates	10	.....
Investment Trust of N Y	[illegible]	[illegible]
Investors Trustee Shares	11	13
Jackson & Curtis Invest Assoc	38	41
Jackson & Curtis Sec Corp pf	97	100
Joint Investors	.....	20
Leaders of Industry	[illegible]	.....
Major Shares Corp	[illegible]	[illegible]
Mass Investors Trust	34	36
Mohawk Invest	45	47
Mutual Invest Trust A	[illegible]	8
Mutual Manage	2	[illegible]
Nation Wide Secur	[illegible]	[illegible]
National Indust Shares	[illegible]	[illegible]
Nor & South Am Corp B	[illegible]	[illegible]
Nor Am Trust Shares	[illegible]	.....
Northern Secur	125	130
Old Colony Invest Trust	37	38
Old Colony Trust Assoc	10	12
Oil Shares Inc Units	27	31
Petroleum Trad A	13	16
Power & Light Sec Trust	38	46
Power & Rail T Shares	[illegible]	10
Research Inv Corp	20	.....
Do units	57	.....
Secur Corp gen pfd	101	.....
Second Int Secur Corp A	21	.....
Do B	[illegible]	.....
Do 6s 1st pfd	43	.....
Selected Am Shares	[illegible]	[illegible]
Selected Income Shares	[illegible]	[illegible]
Shawmut Bank	10	12
Spencer Trust Fund Inc	25	27
Stand Am Trust Shares	7	[illegible]
Stand Collat Trustee Sh	[illegible]	10
Stand Oil T Shares	[illegible]	[illegible]
State Street Invest Corp	67	69
S W Straus Invest Units	45	54
Super Corp of Am Tr Shrs A	[illegible]	[illegible]
Do B	[illegible]	[illegible]
Trust Shares of America	[illegible]	[illegible]
Trustee Stand Oil Shares A	7	.....
Do B	[illegible]	[illegible]
20th Century Fixed Tr Shrs	[illegible]	[illegible]
United Fixed Tr Shrs Y	7	[illegible]
United Founders	14	17
United Ins Trust Shrs F	11	12
United NY B&T Shares C	13	14
United Oil T Shares H	[illegible]	8
U S & Brit Int Co Ltd A	14	15
Do B	[illegible]	.....
Do $3 pfd	43	.....
U S Elec & Pow Shares A	30	32
Do B	[illegible]	[illegible]

LIVESTOCK MARKETS

Pittsburgh.

(U. S. Department of Agriculture.) Total receipts, 8 cars.

Hogs—Receipts, 1,000 head. Market steady to 10c higher. Light light, 140-160 pounds, good and choice, $9.25@9.60; light weight, 160-200 pounds, good and choice, $9.15@9.70; medium weight, 200-250 pounds, good and choice, $9.55@9.75; heavy weight, 250-350 pounds, good and choice, $9.15@9.65; packing sows, 275-500 pounds, medium and good, $7.75@8.50; slaughter pigs, 100-130 pounds, good and choice, $8.75@9.25.

Cattle—Receipts, none; market nominal. Steers, 900-1,100 pounds, good, $8.00@8.75; medium, $6.75@8.00; common, $5.00@6.75; steers, 1,100-1,300 pounds, good, $7.75@8.75; medium, $6.50@7.75; heifers, 550-850 pounds, good, $6.75@7.50; common and medium, $4.25@6.75. Cows, good, $4.75@5.75; common and medium, $3.75@4.75; low cutter and cutter, $1.75@3.75; bulls, yearlings excluded, good, beef, $5.75@6.50; cutter-medium, $3.75@5.75.

Calves — Receipts, 25 head; market steady. Vealers, milk fed, good and choice, $9.00@12.50; medium, $6.00@9.00; cull and common, $3.00@6.00. Calves, 250-500 pounds, good and choice, $6.00@8.50; common and medium, $3.00@6.00.

Sheep—Receipts, 250 head; market, 25 to 50c higher. Lambs, 90 pounds down, good and choice, $7.50@9.00; medium, $6.00@7.50; all weights, common, $4.75@6.00. Yearling wethers, 90-110 pounds, medium-choice, $3.00@5.50. Ewes, 90-120 pounds, medium-choice, $2.50@3.75; 120-150 pounds, medium-choice, $2.00@3.50; all weights, cull and common, $1.00@2.50.

Chicago.

Hogs—Receipts 26,000 head, including 12,000 direct; slow, mostly steady; packing sows weaker; bulk, 180-280 lbs., $9.10@9.30; top, $9.40; pigs and light lights, $9.00@9.25; packing sows, $8.00@8.75; light light, good and choice, 140-160 lbs., $9.00@9.25; light weight, 160-200 lbs., $9.00@9.25; medium weight, 200-250 lbs., $9.10@9.35; heavy weight, 250-350 lbs., $9.10@9.40; packing sows, medium and good, 275-500 lbs., $7.85@8.75; slaughter pigs, good and choice, 100-130 lbs., $8.75@9.25.

Cattle—Receipts, 2,300 head; calves, 1,000 head; generally steady on all classes, part load mixed yearlings, $13.00; 1,279 lb. steers, $12.25; bulk steers and yearlings eligible to $11.00 down; slaughter cattle and vealers: Steers good and choice, 600-900 lbs., $11.50@14.00; 900-1,100 lbs., $10.74@14.00; 1,100-1,300 lbs., $10.00@13.50; 1,300-1,508 lbs., $9.50@13.25; common and medium, 600-1,300 lbs., $6.25-10.00; heifers, good and choice, 550-850 lbs., $9.50@13.00; common and medium, $5.25@10.00; cows, good and choice, $5.75@7.75; common and medium, $4.25@5.75; low cutter and cutter, $3.00@4.25; bulls, yearlings excluded, good and choice (beef), $5.00@6.25; cutter to medium, $3.75@5.85; vealers (milk fed), good and choice, $8.00@11.00; medium, $7.00@8.00; cull and common, $5.00@7.00; stocker and feeder cattle, steers, good and choice, 500-1,050 lbs., $7.00@9.00; common and medium, $5.25@7.00.

Sheep—Receipts, 5,000 head; active, fat lambs strong to 25c higher; sheep and feeders scarce; mostly strong; bulk good and choice native lambs, $.00@8.50; best, $8.75; bucks mostly $7.00@7.50; fat ewes, $3.00@3.75; lambs, 90 lbs., down, good and choice, $7.75@9.00; medium, $6.75@7.75; all weights, common, $5.00@6.75; ewes, 90-150 lbs. medium to choice, $2.25@4.00; all weights, cull and common, $1.00@2.75; feeding lambs, 60-75 lbs., good and choice, $6.75@7.50.

East Buffalo.

Hogs—Receipts, 3,000 head; fairly active, mostly to packers; steady to 10c lower; bulk desirable 170-220 lbs., $9.65@9.75; below 160 lbs., $9.50@9.60; packing sows, $8.25@8.75.

Cattle—Receipts, 300 head; fully steady; common grass heifers, $6.25; beef cows, $5.00@5.50; cutter grades, $2.25@3.75.

Calves—Receipts, 600 head—Vealers generally steady; good to choice, $12.50@13.00.

Sheep—Receipts, 3,800 head; holdovers, 1,200 head; fat lambs active, 25-50c higher; lower grades strong to 25c higher; good to choice ewe and wether lambs, $8.75, mostly $9.00; bucks and in between grades, $7.50; throwouts, $6.50.

Cincinnati.

Hogs—Receipts, 1,800; held over, 470; active, steady to 15c higher; 160-250 pounds, $9.50@9.65; 130-150 pounds, $9.00; sows strong to 25c higher, $7.75@8.00; stags, $5.50@6.00.

Cattle—Receipts, 650; held over, 500; calves, receipts, 300; active and steady; spots stronger on light weight steers and heifers; more desirable kind, $8.00@10.50; common, $5.50 down, beef cows, $4.50@5.50; cutters, $2.75@3.75; bulls slow, $5.50 down; veals steady, spots 50c higher; good and choice, $10.50@11.50; few $1[illegible] [illegible] grade $9.50 [illegible]

[illegible] $7.75 [illegible] and me[illegible] $5.00@[illegible] fat ewes, $2.00

Willys Overland Recalls Employes

TOLEDO, Nov. 8.—Willys Overland Company has called back [illegible] groups of workers and now has 6,[illegible]00 men at work on the new [illegible] of which [illegible]on.

EVENING SUN-TELEGRAPH MARKETS

FALLING PRICES SEEN AS SPUR TO FARMING

Large Scale Wheat Grower Says Low Cost Production Would Solve Problems

By MERRYLE RUKEYSER.

NEW YORK, Nov. 8.—Is the decline of wheat prices this week to the lowest trough since 1906 an unmixed evil?

Perhaps there is too much tendency on the part of the human race to identify its fortunes with those of bull speculators. Hickman Price, brilliant large scale wheat grower of Amarillo, Tex., sees a silver lining in the clouds which hover over the commodity markets.

Mr. Rukeyser

Now that politicians and bankers have spoken freely concerning the farm problem—and been wrong, let's hear about the farm problem from an expert agriculturist. Instead of trying, like Canute of old, to sweep back the waves of price recession, Mr. Price significantly points out:

"Times such as these, of falling prices, if properly regarded and made the most of, are in the long run, a great boon and impetus to more profitable farming. They are a challenge to farming intelligence. They force those who intend to remain farmers to set their houses in order.

FARMS MUST EARN

"The farmer with one eye on the plow and the other upon the real estate agent is no longer able to survive. A farm is only worth what it will earn. No more, no less.

"Low prevailing commodity prices result not from production, as so many affirm. Quite to the contrary, they obtain because of under consumption. In spite of the commodity markets being clutted with the food, clothing and shelter products which come from the soil, there are untold millions in this and foreign countries who today are underfed, poorly clad, or inadequately housed."

Mr. Price does not believe that the politician can wave a magic wand, and give farm relief. He thinks that the modern farmer will relieve himself by accepting the mandate of low prices, and through large scale industrialized production, with the aid of labor saving machinery, emulate Mr. Ford and make his profit out of a large volume with a narrow margin of profit instead of continuing to produce a relatively small volume at a high rate of cost. Although Mr. Price does not say this, his thesis implies that the inefficient farmer will be driven from the field, just as the inefficient storekeeper and businessman has been crowded out in recent years. Mr. Price believes that new fertile wheat fields in the Texas Panhandle will in time force the older wheat fields in the Northwest to turn to other products.

WOULD CUT COST

Giving his own plan of farm relief, Mr. Price says:

"It is found in low cost production. As prices are steadily forced down by efficient producers, the demand will come over a wider market, vastly increased and new uses will be found for many stable farm products, for much that has hitherto been wasted. Thus not only the consumer will be benefitted, but the farmer, and that portion of the farm population released for work in these industries."

Instead of being frightened at the ghost of the Russian wheat competition, Mr. Price advocates methods which will meet world competition. For the long pull, Mr. Price has faith that the cost of producing a bushel of wheat can be enormously reduced, making the current low prices, the lowest in 24 years, seem fantastically high.

Mr. Price says:

"Farming is essentially a business of speedily handling enormous quantities of earth. When you develop power units with accompanying plows and tillage implements which will reduce the cost of the operations proportionate to the saving created by the combine, contrasted with the binder and the thresher, low indeed will become farm production costs. They will be so reduced that wheat, for example, will be produced at a total cost of 10 cents a bushel or less.

"With wheat costs already down to 40 and 30 cents, 10 cents may appear unattainable. Yet many now living will witness such low costs, when transportation and power units are built especially for mass production."

GOOD NEWS IGNORED

In its blue mood, Wall Street has chosen to put an adverse interpretation on every current development. As in other bear periods, it throws good news in the waste basket. Although the Democratic vote was perhaps larger than anticipated, the Street was aware before the election that a political change was imminent. With Congress almost evenly divided and with a Republican in the White House, the Street at least ought to get some satisfaction from the assurance that with this divided setup there will be no unwise legislation, which might give finance, which as Otto H. Kahn once remarked, is an old lady with shaken nerves, something to worry about. Furthermore, the writer has always felt that prosperity and depression spring from economic causes, and not from the victory of one or the other of the two major parties.

Among the select group of corporations which is showing enhanced profits this year in spite of the depression is the Warren Foundry and Pipe Company. Although the company, which reported increased profits for the first half of the year, does not as a matter of general policy publish quarterly earnings, Leonard Peckitt, president of the company, told me:

"In a general way, I may say that the third quarter earnings, as is usually the case in business such as we are engaged in, show up considerably better than that of earlier months and as a matter of fact, I shall be surprised and disappointed if the year's earnings are not sufficient to take care of the annual dividend of $2 on the outstanding stock in the hands of the public, viz: 185,000 shares.

"The increased earnings over 1929 are very largely due to operating economies and altogether, I am well pleased with the results."

*Copyright, 1930, Universal Service, Inc.)

Prussian State Acquires Oil Property

BERLIN, Nov. 8.—Oil producing land in the Province of Oriheim, near Hanover, has been acquired by the Prussian state, it was announced today. The tract includes territory on which four wells already are in operation and two others are nearing completion.

The purchase, at a reported price of from four to six million marks, was made from the Anton Raeky interests, apparently in line with the government's policy of preventing further oil properties from being acquired by foreign concerns.

Germany's hitherto unexplored oil fields in Hanover, Oldenburg and Brunswick first attracted international attention last April when it was announced that the North European Oil Corporation of Delaware had acquired 3,000,000 acres in Hanover and Oldenburg.

C. P. R. DIVIDEND LIKELY TO BE COVERED

Special Income Expected To Enable Road to Show $2.50 a Share on Stock

NEW YORK, Nov. 8.—Canadian Pacific Railway Company in all probability will cover dividend requirements this year on its more than 13,300,000 shares of $25 par common stock at the regular $2.50 annual rate. While earnings from railroad transportation have declined sharply this year from last year's levels, and for all 1930 are likely to be substantially below the $43,144,544 reported for 1929, special income is likely to be close to, and may exceed last year's record figure of $15,232,220.

The company reported net income of $41,477,761, after taxes and charges for 1929, equivalent after preferred dividend requirements to $11.05 a share on 3,330,617 shares of $100 par value common stock outstanding at the end of the year.

4-FOR-1 SPLIT-UP

The common shares this year have been split-up on a four-for-one basis, through a reduction in the par value to $25, from $100. On the basis of the approximately 13,300,000 shares now outstanding, last year's net income would be equal to $2.76 a share.

Canadian Pacific's net earnings from railroad transportation in the nine months ended September 30 totaled $22,611,483, compared with $28,131,789 in the corresponding period last year. For the final three months a more favorable comparison is likely to be made as a result of the important reduction in operating expenses which has been effected. Net in the final quarter also should be benefitted by better comparison of gross with 1929 than was shown in the first nine months.

TRAFFIC VOLUME OFF

Railroad operations of the Canadian Pacific this year have reflected the substantial shrinkage in the volume of traffic in the Dominion. For the year up to the end of May both gross revenues and net earnings from the railroad properties were substantially behind last year. Beginning in June, however, a much better control of expenses was evident; and in August and September this better control of expenses was translated into an increase in net earnings as compared with the corresponding period of 1929 in spite of a decrease in gross revenues for those months.

Endicott-Johnson President Resigns

NEW YORK, Nov. 8.—George F. Johnson has resigned as president of the Endicott-Johnson Company and has been elected chairman of the board. His son, George W. Johnson, was elected president. Charles F. Johnson, was elected first vice president and general manager.

Building Activity Gains During October

October contracts awarded for new residential building in the 37 states east of the Rocky Mountains were larger than in any month since May but showed a decline of about 25 per cent from the valuation reported in October 1929, according to F. W. Dodge Corporation. Out of a total new construction volume amounting to $337,301,400 new residential building undertaken during the past month accounted for $104,670,300 or 31 per cent of construction awards of all types in the 37 eastern states. Total construction undertaken in this territory during October aggregated $337,301,400 as compared with $331,863,500 for September and $445,642,300 for October 1929. Total new construction contracted for in the 37 eastern states during the ten elapsed months of 1930 was valued at $4,022,024,900 as against $5,046,909,900 for the corresponding ten months of 1929.

CANCELS OIL SCHEDULES

NEW YORK, Nov. 8.—The Export Petroleum Association, Inc., announced that it had cancelled all of its export price schedules. The statement was issued by Gilbert Montague, vice president and general counsel, who declined to comment further. It was believed in Wall Street that it was due to the unsettled condition of the oil industry.

For some time there has been considerable opposition among members of the association to its official prices, according to oil company executives. Many contended the prices did not represent the actual status of the export market.

The Export Petroleum Association was organized under the Webb Act which permits domestic corporations to combine solely for export trade.

BOSTON STOCKS

BOSTON, Nov. 8.—(A.P.)—Following are the sales, high, low and closing prices of stocks traded yesterday on the Boston Stock Exchange:

Shares		High.	Low.	Close.
795	Am Founders	6½	5½	6½
2430	Am Tel & Tel	193½	188½	189½
600	Andes Pete	25	25	25
445	Arizona Com	1½	1½	1½
30	Copper Range	6½	6½	6½
150	East Butte	2½	2½	2½
20	East G & Fuel	20	20	20
258	Edis Elec Ill	242½	241	241
170	Employers Group	20½	20	20½
10	First Nat Stores	41½	41½	41½
380	Gillette	27½	26½	26½
1125	North Butte	3½	3½	3½
440	Old Dominion	4	3¾	4
4	Quincy	4½	4½	4½
260	St Marys Land	5¾	5¾	5¾
5030	Torrington	44	43	43
356	Utah Shoe Mach	43½	43½	43½
355	Utah Pneumatic	10½	10½	10½
200	Utah Apex	1½	1½	1½
140	Utah Metal	25	25	25
275	Util Hydro A Rails	5¾	5	5¼

Stock Exchange Topics

Republic Steel's Loss Worse Than Expected By Wall Street.

A net loss of $97,268 after charges reported by the Republic Steel Corporation for the nine months ended September 30, was considerably worse than the Street had looked for and reflects the lessened demand from the automobile industry, as well as the low prices for products which ruled during the current year. Republic has been confronted with the extraordinary expenses incident to merging companies and bringing about co-ordination in addition to the unsatisfactory conditions in the steel industry generally. Those factors chiefly are responsible for the showing made thus far in the current year.

Continental Can has been maintaining its sales during the current year. Indications are that the volume in 1930 will be close to that of the preceding 12 months. The favorable weather during the fall prolonged the canning season and offset in part the reduction due to the drought earlier in the year. For 1929, the company reported net profits of $8,967,702, equal to $5.02 a share on the 1,725,045 common shares outstanding. The carryover of canned products will be smaller this year, which may mean better business in 1931.

Although General Railway Signal has suffered with other issues during the reactionary periods, interests that were accumulating the stock on a scale in recent weeks have retained their holdings on the theory that the stock is not over-priced on the basis of its selling price to earnings ratio. Talk still is heard of advantages for the company because of the tendency among railroads to seek greater economies, which may be realized with the various products of the company.

Heavy selling which broke out yesterday in the railroad list shortly after the opening, was perhaps one of the causes for the resumption of liquidation in the general list in subsequent dealings. The pick of the seasoned dividend paying issues among the carriers were forced back under persistent liquidation for losses ranging up to 7 points in Union Pacific. New lows were general in the group with New York Central at the lowest touched since 1926. The decline in railroad stocks from the high levels ruling early this year is apparent from comparison of current yields with those obtainable at the 1930 highs. The yield on Atchison has risen from 4.2 per cent to 5.3 per cent; on B. & O., from 5.7 to 9.1 per cent; Rock Island, 5.6 to 10.1 per cent; Great Northern, 4.5 to 9.5 per cent; New York Central, 4.1 to 6.2 per cent; Pennsylvania, 4.6 to 6.6 per cent, and Union Pacific, 4.2 to 5.4½ per cent.

Selling which swept stocks into new low territory yesterday had all the earmarks of genuine liquidation with speculative offerings for the decline seemingly playing only a minor part in the proceedings. Most observers in the street were rubbing their brows in search of an explanation for the latest outpouring of stocks. One commentator who ordinarily has little to say one way or another was moved to remark that the selling was not caused primarily by the belief of holders that most stocks are still ruling at too high levels. Rather his opinion, and it was shared by others, was that the selling was of a necessitous nature reflecting the liquidation of collateral behind loans.

Unofficial forecasts now beginning to appear indicate that the forthcoming monthly statement of the Steel Corporation, setting forth its unfilled tonnage as of October 31, last, will be somewhat more favorable than might generally be expected. Due to contraction in mill operations during the period, and the pick up in buying, particularly from the railroads, it is now believed that the statement will approach a stand-off with chances believed to favor a slight gain. In the six months to the end of September, only one increase amounting to 53,991 tons was reported at the end of July. The corporation's backlog of unfilled orders in that period showed a net reduction of 1,106,315 tons. Last month a drop of 155,866 tons was reported and in October last year a net increase of 183,981 tons was shown.

Economist Sees Prosperity Near

KANSAS CITY, Nov. 8.—In spite of the fact that 1930 to date stands well above the first 10 months of 1921 in volume of business and the worst of 1930 is not as bad as the worst of 1921, "we have come measurably close to the low point of 1921, and the fundamentals do not justify that," Benjamin M. Anderson, economist of the Chase National Bank of New York, said, addressing a luncheon gathering of the Chamber of Commerce here. He compared the disorganized credit conditions in 1921 with the sound situation today and stated there was evidence that stocks of merchandise on hand had been reduced to a point that made substantial restocking inevitable. Mr. Anderson believes the country is on the threshold of a long period of prosperity.

EMPLOYES HEAR RADIO TALK

One of the problems of the modern executive of the large corporation is his inability to keep in personal touch with his entire organization. With many thousands of employes spread all over the world the mass convention becomes a practical impossibility, and so the organization is in danger of becoming detached from the inspirational influences of the management.

John J. Schumann, Jr., president of General Motors Acceptance Corporation, has found at least a partial solution to this problem through the use of the electric phonograph and particularly the reproducing perfection of the latest development of the combination radio-phonograph.

By way of this device all the employes of the G. M. A. C. branch organization in Pittsburgh had the opportunity to hear their president simultaneously with all of the 6,000 employes of the 107 branches of G. M. A. C. throughout the world.

In his address to his organization, Mr. Schumann laid emphasis upon the record established in sound instalment credit operations during the past 15 months. He pointed out that G. M. A. C. had handled over $2,200,000,000 of business since January 1, 1929, and had liquidated more than $1,800,000,000 of it, and as proof of the fundamental soundness of the properly managed sales financing business, pointed out that of all the obligations purchased by G. M. A. C. in the prosperity year of 1929, less than 4 per cent remained on the books.

BUSINESS DULL IN EUROPE

Reports from European countries generally show continued dullness with a tendency toward further depression in most countries, especially in Italy, where lack of confidence has caused a further slackening of business, and in Hungary, where poor crops have been added to other unfavorable factors. In Norway, export industries have been affected by the world depression, but crop returns were favorable. In Czechoslovakia, unemployment, largely as the result of seasonal factors, has reached the highest figure in six years. The slump in Egyptian foreign trade continues as the result of the unfavorable cotton market.

In the United Kingdom the depression does not seem to have become intensified and a slightly better sentiment prevails in a few industries. Increase of unemployment in the Swiss machinery and textile industries has been offset by a seasonal gain in watch manufacturing. The natural tendency toward seasonal improvement in the Irish Free State has been retarded by bad crop conditions. In Yugoslavia, although there was a sharp decline in exports during August, trade returns for eight months show a considerable improvement over last year. No appreciable change is being recorded in Canada, while in Newfoundland conditions are decidedly unfavorable, owing to the poor shore fish catch and low prices. There is a slight tendency toward improvement in the Union of South Africa.

BANK DEBITS DECLINE

WASHINGTON, Nov. 8.—For the week ended November 1, 1930, bank debits, outside New York City, were lower than both the preceding week and the corresponding period in 1929. Bank loans and discounts of Federal Reserve member banks showed an increase over the previous week, but were lower when contrasted with the same week a year ago. Prices for representative stocks and bonds averaged higher than a week ago. As compared with the week of November 2, 1929, bond prices were higher and stock prices lower. Interest rates for both call and time money for the week ended November 1 showed no change from the previous period. Both rates were considerably lower than for the same week last year.

Wholesale prices, as measured by Fisher's index, indicated a fractional decline from the preceding week. Prices of red wheat at Kansas City, and prices for iron and steel also showed slight losses. Middling cotton at New York, however, was higher than the previous week. All wholesale prices were lower than last year.

Prices Reduced On New Franklins

PHILADELPHIA, Nov. 8.—H. H. Franklin Manufacturing Co. is introducing new 1931 models, offered in two groups—the transcontinent series 15 presented in 12 body styles with prices from $2,295 to $2,725 against $2,585 to $2,760 in former models, and the De Luxe series in 13 body types, priced from $2,695 to $3,495 compared with $2,715 to $3,425 formerly.

(Advertisement)

STOP BAD BREATH

Thousands of people afflicted with bad breath find quick relief through Dr. Edwards Olive Tablets. The pleasant, sugar-coated tablets are taken for bad breath by all who know.

Dr. Edwards Olive Tablets act gently but firmly on the bowels and liver, stimulating them to natural action, clearing the blood and gently purifying the entire system. They do that which dangerous calomel does without any of the bad after effects.

Olive Tablets brings no griping pain or any disagreeable effects.

Dr. F. M. Edwards discovered the formula after 20 years of practice among patients afflicted with bowel and liver complaint, with the attendant bad breath.

Olive Tablets are purely a vegetable compound; you will know them by their olive color. Take nightly for a week and note the effect. 15c, 30c, 60c.

How to Keep Well

By DR. ROYAL S. COPELAND

Nature Sends Warning of Illness.

Nature has a way of sending out warnings when anything is wrong with these bodies of ours. She runs up signals of danger. And, what is more, she provides marvelous ways of attempting to correct faults in this intricate mechanism which is the body.

DR. COPELAND

Dropsy is a condition that warns us something is wrong. It is a symptom to be heeded. It is a condition in which the fluid substances of the blood escape into the soft tissues of the body, or into some cavity of the body.

The fluid may not have the same origin in every case. It may have escaped from the capillaries of the blood circulation, or from the veins, or yet again from the lymphatics. Whatever the source of the fluid, dropsy comes from pressure or obstruction of one of these circulatory systems.

When the tissues are firm they and the muscles are able to resist this flow, and the amount of dropsical fluid is relatively small. But in cases of disease of the liver, for instance, the quantity of fluid in the abdominal cavity is sometimes enormous. In such a case, there is nothing to do but have it drawn off by some mechanical means. Of course, such a slight operation does not effect a cure. It only serves to relieve the pressure. The underlying cause must be determined and really curative measures taken.

Your doctor will decide whether it is the liver, the kidneys, the heart, or some other organ that is at fault. Many times there is found a very scanty flow of urine through the fluid which should naturally escape this way was dammed up. If the kidneys are not seriously diseased the remedies which would increase their action will do much to prevent the accumulation of fluid in the abdominal cavity.

When the dropsical fluid happens to be in the ankles or eyelids, the condition is known as "oedema." If it is found all over the body it is called "anasarca." If the fluid fills one of the cavities it is known as "dropsy." When it is the abdominal cavity it is termed "ascites."

In Bright's Disease, there is failure on the part of the kidneys to function as they should. The quantity of urine is limited and the fluids of the body escape into the soft tissues. The affected parts are swollen, of course. On pressure of the finger the skin and underlying tissue are pitted and fail to fly back into place when released. All their natural elasticity is lost because the tissues are boggy and water soaked.

One suffering from dropsy of any sort needs the helpful oversight of a doctor. He must not trust to his own skill. By correcting any organic defects and the building up of the health by careful diet and rest, the return to a normal condition is only a matter of time. But persistent dropsical conditions should not be neglected.

Answers to Health Queries

Mrs. G. W. N. Q.—What would cause a little boy of 6 years of age to belch all the time and what would cause his eyes to stay swollen?

A.—Hyeracidity and indigestion would account for the former condition. Have a careful urinalysis made to determine whether or not the kidneys are involved. Your doctor will advise you.

* * *

Miss L. McI. Q.—What do you advise for dandruff?

A.—Careful and regular shampooing and the use of a good hair tonic should be generally helpful.

(Copyright, 1930, Newspaper Feature Service, Inc.)

PRODUCE SECURITIES EXCHANGE

NEW YORK, Nov. 8.—Security prices sagged on the produce exchange yesterday. Detroit and Canada Tunnel showed considerable activity and declined to around 4. Public Utility Holding new preferred when issued and Petroleum conversion also eased. Lautaro Nitrate was firm. Total sales: Stocks, 17,300 shares.

Sales.		High.	Low.	Last.
200	Alco Tool A	15	15	15
400	Am Corp	4¼	4	4
100	Am Corp war	½	½	½
200	Appalachian Gas wr	1⅝	1⅝	1⅝
200	Asso G & E pur rts	½	½	½
200	Atlas Util $3 pfd	32½	32½	32½
1000	Brit Can w i	10¼	9	9¼
800	Claude Neon	5½	5½	5½
400	Det & Can Tunnel	4¼	4	4
100	Dixton	3½	3	3½
100	Fuel Oil	4¼	4¼	4¼
100	Hamilton Gas vtc	4	4	4
300	Inland Util A	9	7½	7½
200	Int Nat Gas	19	19	19
100	Invest Trust	10	10	10
100	Lautaro	4⅜	4⅜	4⅜
300	Maj House	9	8	9
100	Marvin Rad	¼	¼	¼
200	Milmeola Inter	5¼	4¾	5¼
100	N Y Rio war	⅜	⅜	⅜
100	No Am Tr Shares	6⅝	6⅝	6⅝
700	Uet Con	6¼	6	6¼
100	Photocolor new	3	3	3
500	Pub Ut Hold pf nw	39⅝	38⅝	39⅝
#100	Shamrock Oil	10⅝	10⅝	10⅝
500	Super Corp A	7⅞	7⅞	7⅞
500	Do B	7	7	7
200	Sylvester Util	3	2¾	3
200	Trent Process	1	1	1
100	Util Hydro Shrs ww	5¼	5¼	5¼
200	Irving Trust	37½	37	37
100	Nat Liberty	8½	8½	8½

N. Y. BANK STOCKS

NEW YORK, Nov. 8.—Yesterday's bid and asked prices on stocks of leading New York national banks and trust companies follow:

	Bid.	Asked.
NATIONAL BANKS.		
Bank of America	71	74
Chase National	103	104
Chatham & Phenix	85	87
First National	3650	3750
Manhattan Company	82	89
National City	115½	116½
TRUST COMPANIES.		
Bankers	113	115
Central Hanover	252	256
Corn Exchange	137	140
Chemical	49	50
Guaranty	486	490
Irving	37	37½
Manufacturers	6⅞	8⅝
New York	181	184

BETTER THAN CROSSWORDS!

Sun-Telegraph Talkiegrams

Are Sweeping Pittsburgh and Vicinity Like Wildfire

$25.00 IN CASH PRIZES

Divided as Follows:

1st Prize $10.00
2nd Prize 5.00
3rd Prize 3.00
4th Prize 2.00
5 Prizes at ..... $1.00 Each

100 THEATER TICKETS for Warner Bros. Stanley, The Warner, Enright, Harris and leading Warner Neighborhood Houses; Loew's Penn, Loew's Aldine, the Fulton Theater and Sheridan Square Theater.

GIVEN AWAY EACH DAY TO SUN-TELEGRAPH READERS

Here's a New Game That Offers Pastime and Profit for Young and Old

Sun-Telegraph TALKIEGRAM No. 18

Sent by _____ Street and No _____
City or Town _____ State _____

Use pencil, ink blurs

Copyrighted, 1930, Pittsburgh Sun-Telegraph.

The above blank is printed for your convenience. You may use a separate sheet of paper if you wish.

CASH PRIZE WINNERS FOR TALKIEGRAM NO. 12

WINNERS

FIRST PRIZE—$10.00
Mrs. Chas. C. Kenngott, 6649 Shetland Ave., Pittsburgh, Pa.

SECOND PRIZE—$5.00
Elizabeth Erfley, 1014½ Ridge Ave., Youngstown, Ohio.

THIRD PRIZE—$3.00
M. V. Cebula, 1349 Fourth Ave., Arnold, Pa.

FOURTH PRIZE—$2.00
A. N. Angell, 1035 Chartiers Ave., McKees Rocks, Pa.

FIFTH PRIZE—$1.00
W. F. Truby, 308 Chestnut St., Butler, Pa.

Helen Watt, 312 Vine St., Johnstown, Pa.
Chas. Hardell, 402 Sampson St., Pittsburgh, Pa.
J. A. Derrick, 1118 E. Warrington Ave., Pittsburgh, Pa.
Robert Owens, 224 Center Ave., Emsworth, Pa.

FIFTY PAIRS OF THEATER TICKETS AS ADDITIONAL PRIZES WILL BE MAILED.

It's easy to write "Talkiegrams." Just open today's Sun-Telegraph to the motion picture theater advertising page, study the titles of the talking pictures now current, take a series of these titles and put them together so that they will make a sentence that is, at least, fairly readable with complete continuity. Supply the words required to complete your sentence, but do not employ the names of the stars or players featured in the plays you name in your "Talkiegram." DO NOT USE LESS THAN 5 TITLES OR MORE THAN 10 IN YOUR "TALKIEGRAM." WRITE ONE EVERY DAY.

Here is a specimen "Talkiegram." It will give you the "Talkiegram" idea.
THE WIDOW FROM CHICAGO was THE LIFE OF THE PARTY—and WHAT A WIDOW! —making WHOOPEE in the WAY OF A SAILOR until the SPOILERS said CHECK AND DOUBLE CHECK and carried her away with THE DAWN PATROL.

See how easy it is to play the game. Try it today—your opportunity to win a cash prize or a pair of theater tickets is just as good as any other person's.

SEND YOUR "TALKIEGRAM" TO THE TALKIEGRAM EDITOR, P. O. BOX 596, PITTSBURGH, PA. TALKIEGRAM NO. 18 MUST BE IN THE MAIL BEFORE MIDNIGHT TOMORROW NIGHT, AND THE NUMBER MUST BE WRITTEN ON THE LOWER OUTSIDE LEFT-HAND CORNER OF YOUR ENVELOPE.

PENCIL GOLF

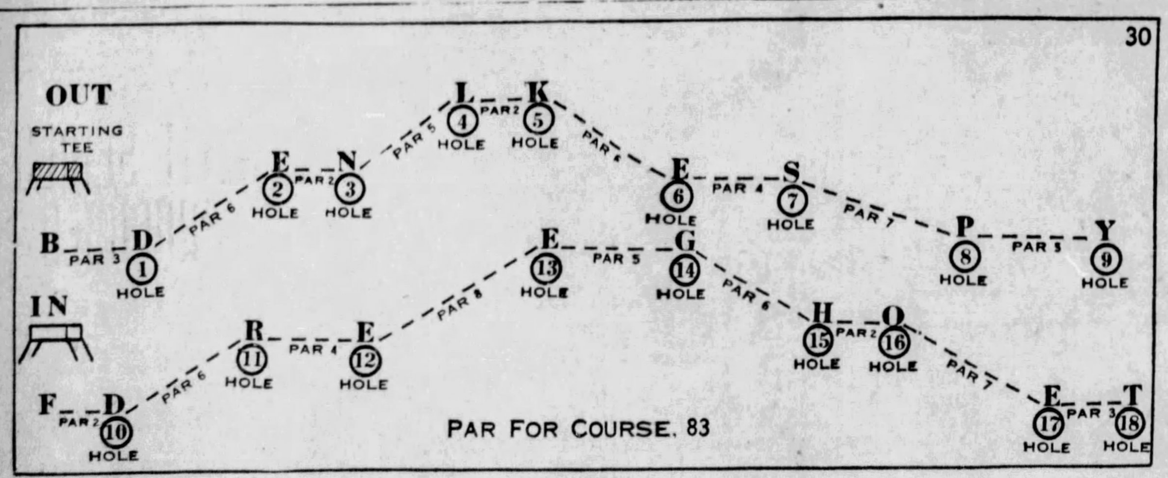

RULES

Proper nouns, slang and words that offend good taste cannot be used. SCORING: The first and last letters of each word do not count as strokes. A longer or shorter word can be substituted, but at a penalty. If a longer word is used, each letter above par counts as a stroke; if a shorter word is used, each letter below par counts as a stroke. If player cannot insert a suitable word, add 3 strokes to par for hole and proceed to next hole.

The solution to this puzzle can be found page 15.

CLUES

1—Wide.
2—Tender, frail.
3—To gain by labor.
4—Unbiased.
5—To be in want.
6—"Coal oil."
7—To ornament with raised-work.
8—Player between second and third base (baseball.)
9—Full, complete.
10—What one feeds on.
11—A heavy rain.
12—To amend.
13—To irritate; to make angry.
14—Close of the daytime.
15—Somewhat green.
16—A tramp.
17—To move backwards and forwards.
18—To dispossess by law.

(Copyright, 1930, by Bell Syndicate, Inc.)

NORTH DAKOTA SETS DOWN DUKES, 14 TO 6

SUN-TELEGRAPH SPORTS

BEST IN PITTSBURGH — SATURDAY, NOVEMBER 8, 1930 — THIRTEEN

PITT, TECH AWAIT WHISTLE

Sport Comment

By JAMES J. LONG

Shifts in Grid Form. Playing Values Change. Mates Have Influence. | *Reputations Mislead. Longboat Blames Witch. McCarthy Shapes Club.*

DOPE WRONG BOTH WAYS ON PITT MEN

FOOTBALL SCRIBES AND football fans, like other human beings, are guided in their estimates of men as much by old reputations and press-agenting of one sort or another as by actual performances. The average follower of a college team, seeing it in perhaps three or four games a year, is particularly apt to assume that the boys who starred in one season are still the luminaries of their eleven, and that the boys who he is told in early season predictions will go great are the ones who make up the backbone of the outfit.

Josh Williams.

Often this isn't true. The boy who plays a bang-up game one year may, for physical or mental reasons within himself, or because of a greater or lesser adaptation to the lads on the team with him, fall short of that form in another season. Or the reverse. A lot depends upon the combination of men. "A" goes great when "B" is in the lineup, but can't do so well when "C" is playing beside him, even though "C" may be a better player individually than "B." Or the presence or absence of "D" may make all the difference in the world to "A," "B" and "C," because "D" is the type of player who brings out the best, or perhaps prevents the best, in his mates.

AS AN EXAMPLE of this point, take the current Pitt eleven. At the start of the season it was freely predicted that Josh Williams, Jim MacMurdo, Charley Tully and Rip Collins would be among the headliners of the season, adding to already well-earned reputations. Veterans of a championship team of 1929, it was generally agreed that they would come mighty close to being the main cogs in the 1930 machine.

Who ranked Walter Milligan, Ernie Lewis and Paul Reider with them as team assets? If any one did he kept it to himself. Nor was there any reason why these players should have been rated in preason estimates with the four husky veterans first named. But what happened? MacMurdo nor Tully, nor Collins, nor Williams has in any game this season shown the qualities that brought luster to his name a year ago.

OF COURSE IN the cases of two of the quartet, injuries had much to do with this, and it is not meant to imply that any of them is giving less than his best or that he has no more good football left in him.

Paul Reider.

There is yet time for Jim or Josh or Charley or Rip to rise and shine and prove himself as great a luminary as ever. But in the games played so far these lads have been disappointments, not only to their admirers but, doubtless, also to themselves.

IS IT BECAUSE from Joe Donchess, Ray Montgomery, Toby Uansa or Tom Parkinson, or the other departed stars of the 1929 team, these gridders, particularly, got some quality of inspiration that brought out their best play, and that there isn't any one or anything in the present squad to evoke such a complete development of their skill? Or should it be attributed to the serious bumps which slowed down some of them, and an inability to throw off the effects of those injuries sufficiently to get back to starring form?

CONSIDER, ON THE other hand, Lewis and Milligan. Neither was counted on as a regular; each was rated as having a tough fight for a position. Milligan, in fact, didn't make it until Hart Morris was hurt. Neither was considered, on the basis of other years, a major asset to the Panthers. And for this reason they have been given less recognition than is their due.

Next season's fans, perhaps, will honor Milligan as one of the stars of a Blue and Gold line. Lewis, graduating in June, will be denied that belated compensation. As a matter of fact, the two are, with Ralph Daugherty, the most valuable elements in Pitt's forward wall, judged on actual performance in games up to date.

YOUNG REIDER, FLASHING as a freshman a year ago, was figured a potential star, but few expected him to attain that status this season. Not many sophomores do. That he is recognized as a prime factor in Pitt's strength, while Milligan and Lewis are somewhat overlooked by many fans, is due largely to the fact that, as a halfback, he is privileged to do the things that show.

Walter Milligan.

You can't hide the ability of a lad who catches long passes and makes big gains on dodging runs, as this boy does. Yet, though given less notice, Milligan and Lewis have been performing just as brilliantly, and just as surprisingly, at their line posts.

ADD TO THESE three Capt. Eddie Baker, the smartest quarterback Pitt has had in many a day, whose acquired versatility as kicker, signal-caller, interferer and ball carrier makes him truly the keystone of the eleven, and Daugherty, fit to rank with a long succession of great Blue and Gold centers, and you have the group to whom is due such success as the Panthers have had in 1930. Jess Quatse played a good game at Syracuse, Jimmy Clark against Notre Dame, and Franklin Hood against West Virginia and Syracuse, but through the whole schedule Lewis, Milligan, Reider, Baker and Daugherty have furnished the main strength.

AND WHO WOULD have forecast in August that this would be true, and that with the season almost completed the list of current stars in the Panther ranks would not include the names of the veterans of whom so much was expected?

But a senior in November is a tough hombre, on Pitt teams, anyhow. With the end of the road in sight, he usually rises to the well-known blaze of glory as a concluding act. And if that happens to Williams and Tully and a few others it will make the going rough for Carnegie, Ohio State and Penn State.

THE FOLLOWING QUERY comes from J. G. R., of Turtle Creek: "Team A kicks ball from its own three-yard line, and Team B blocks kick. The ball bounds out of end zone and Team B recovers it. Referee blows whistle and declares it a touchback because the ball is off the playing field. Please give us the correct ruling."

It is a safety and counts two points for Team B. When the ball goes out of bounds behind the goal, provided the impetus which sends it across the goal line is given by the team defending the goal (and a blocked kick is such impetus), a safety results the instant it crosses the boundary line, no matter which side recovers it. If the impetus is given by the opposing team it is a touchback.

Tom Longboat.

TOM LONGBOAT, famous Indian distance runner of 20 years ago, who ran at old Exposition Hall here against Percy Smallwood and others, is ill in Toronto, Ont., and believes a witch is stalking him. Relating a streak of ill fortune of which he has been the victim during the last few years, Longboat said that first one of his toes was crushed, then he suffered a broken leg, and now he is laid up with an illness which the white man's medicine has failed to cure. He declares he will seek the help of a medicine man of his own race in an attempt to throw the witch off his trail. First he will visit the medicine man at the Six Nations Reserve in Caledonia, and says that if the latter cannot effect a cure he will seek the aid of the "greatest of all

(Continued on Page Fifteen.)

BLUFF TEAM'S WIN STREAK BROKEN

By JESS CARVER.

Duquesne University's football team today is just another ball club that has lost two major ball games. The ambitions of the Dukes to make it six in a row were shipwrecked on the jagged defense of a sturdy line and hard running attack of North Dakota University's Flickertail eleven at Forbes Field last evening, North Dakota taking away a 14-6 triumph over the locals.

The game, which was witnessed by a crowd of approximately 15,000, wound up the night intercollegiate football season in Pittsburgh.

AERIAL GAME SMASHED

After dropping the opening tussle of the year to West Virginia, the local disciples of Rockne won five straight. Last night, however, they struck a tough ball club, one that combined power on the attack with alertness on the defense, especially when it came to breaking up Duquesne's aerial game. The Dukes tried 16 passes, completing three, one of which was ruled complete when a Dakota defenseman was adjudged guilty of interference.

The one pass that worked to perfection, and brought cheer and hope to the hearts of Duke supporters was flung in the first period by Bud Devinney and caught by Ganzy Benedict for a touchdown. Right Halfback Richmond should have broken the pass down, but he played the man and not the ball.

North Dakota didn't get this score back right away, but, the Flickertails drove to the goal line as the period ended when Richmond and Burma hammered the Duke line and Schave passed to Jarrett to put the ball on the very goal line.

JARRETT SCORES

After being held for two downs as the second quarter opened, Jarrett took a lateral pass from Burma and raced around Duquesne's left end for a touchdown. On the try for the extra point, the Dukes were offside and the point awarded North Dakota.

North Dakota scored again after taking advantage of the first big break of the game. The Flickertails obtained possession of the ball on their own three-yard line when Murphy downed one of Smoke Abele's kicks. Schave broke through the short side for a run of 36 yards, but the Dukes tightened and Jarrett was forced to kick.

He booted the ball to Bud Devinney, in at quarterback for the Night Riders, who fumbled when struck by Felber and Urevig and the ball was recovered by a North Dakota lineman on the Dukes' 16-yard line. After two attempts at plugging the line failed, Fullback Burma ripped through Duquesne's left guard on the old spinner play for the score.

LOSE ANOTHER POINT

Again the Dukes were offside on the kick and the fourteenth point went to the Dakotians.

There was no more scoring, honors being close to even during the second half. Duquesne failed to take advantage of the same situation that brought about North Dakota's second touchdown when Jarrett fumbled a Duquesne punt and Mike Farrare recovered on the Dakota 25-yard stripe. Duquesne lacked the punch and finesse to carry the pigskin across.

The second half turned out to be more or less of a kicking duel, North Dakota played it safe, while the Dukes, after failing to gain on kicks, resorted to a wild passing attack in the fourth period. They tried 12 of their 16 passes in the second half, and completed two.

STRONG OFFENSE

North Dakota employed a seven-man line with a diamond defense which effectively stopped Duquesne's running attack. Jarrett and Burma turned out to be

(Continued on Page Fourteen.)

Pitt and Tech Records on Gridiron

1930 RECORDS

PITT

Pitt....52	Waynesburg		0
Pitt....16	West Virginia U.		0
Pitt....52	Western Reserve		0
Pitt....14	Syracuse		0
Pitt....19	Notre Dame		35
Pitt.... 0	Nebraska		35
Totals 153			

CARNEGIE TECH

Carnegie Tech. 75	Buffalo University		0
Carnegie Tech. 52	Thiel		6
Carnegie Tech. 31	Georgia Tech		0
Carnegie Tech. 6	Notre Dame		21
Carnegie Tech. 40	Western Reserve		8
Carnegie Tech. 7	New York U.		20
Totals 211			55

PITT-TECH SERIES

1906—Pitt	31	Tech	0
1907—Pitt	6	Tech	0
1908—Pitt	22	Tech	0
1909—No game.			
1910—Pitt	38	Tech	0
1911—No game.			
1912—No game.			
1913—No game.			
1914—Pitt	14	Tech	0
1915—Pitt	28	Tech	0
1916—Pitt	14	Tech	6
1917—Pitt	27	Tech	0
1918—No game.			
1919—Pitt	17	Tech	7
1920—No game.			
1921—No game.			
1922—No game.			
1923—Pitt	2	Tech	7
1924—Pitt	0	Tech	6
1925—Pitt	12	Tech	0
1926—Pitt	0	Tech	14
1927—Pitt	28	Tech	7
1928—Pitt	0	Tech	6
1929—Pitt	34	Tech	13

Believe It Or Not By RIPLEY

(On request, send with stamped addressed envelope. Robert L. Ripley will send proofs and details of anything depicted by him in these cartoons.)

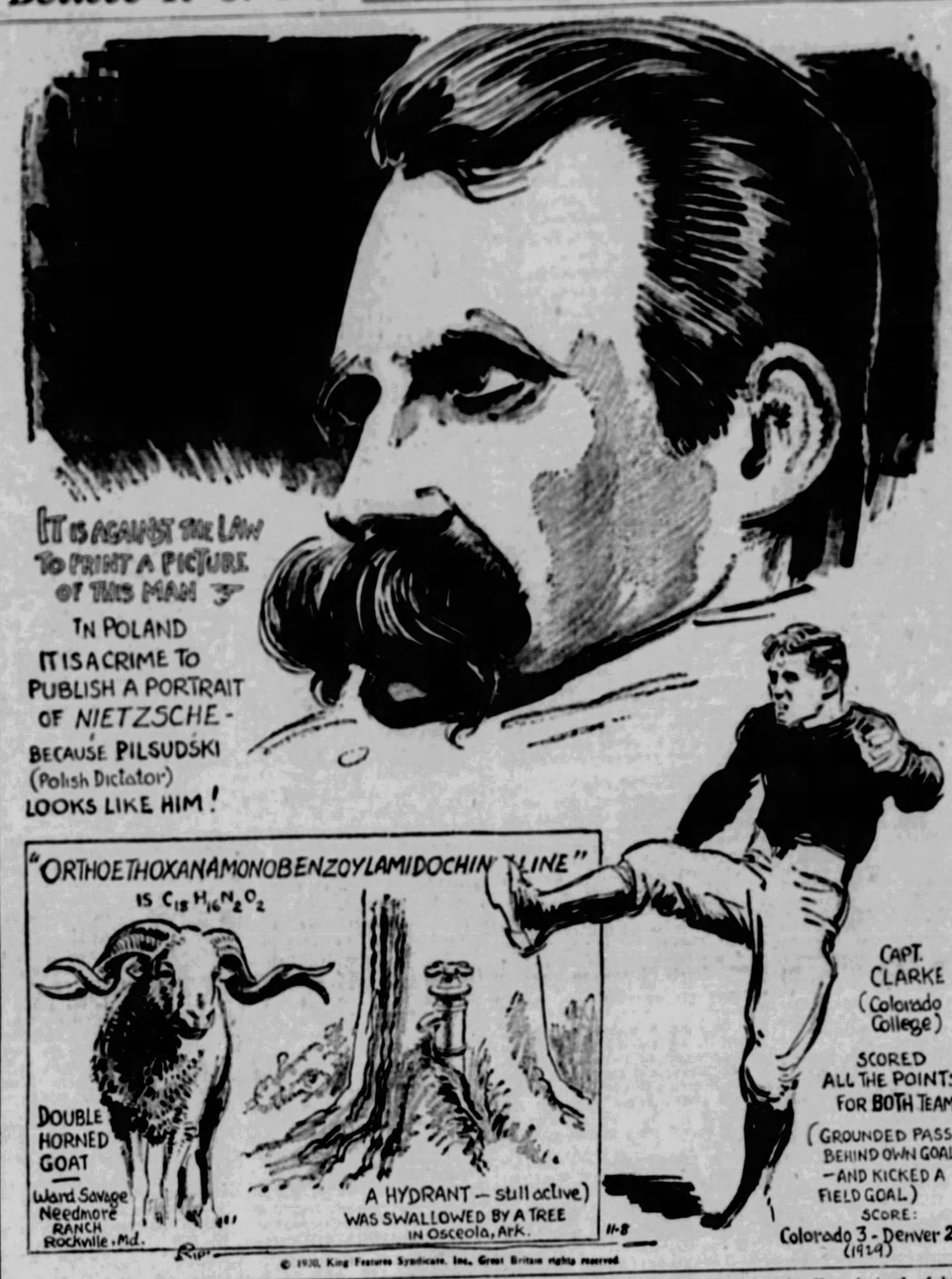
IT IS AGAINST THE LAW TO PRINT A PICTURE OF THIS MAN
IN POLAND IT IS A CRIME TO PUBLISH A PORTRAIT OF NIETZSCHE - BECAUSE PILSUDSKI (Polish Dictator) LOOKS LIKE HIM!
"ORTHOETHOXANAMONOBENZOYLAMIDOCHIN" LINE"
IS $C_{18}H_{16}N_2O_2$
DOUBLE HORNED GOAT
Ward Savage Needmore RANCH Rockville, Md.
A HYDRANT — still active) WAS SWALLOWED BY A TREE IN Osceola, Ark.
CAPT. CLARKE (Colorado College) SCORED ALL THE POINTS FOR BOTH TEAMS (GROUNDED PASS BEHIND OWN GOAL — AND KICKED A FIELD GOAL) SCORE: Colorado 3 - Denver 2 (1929)
11-8

© 1930, King Features Syndicate, Inc., Great Britain rights reserved.

EXPLANATIONS OF RIPLEY'S CARTOONS OF YESTERDAY: A BLUE STREAK—The conception of space is finite only in a mathematical sense. Thus, it has been suggested by Minkowski, Einstein and others that space may be finite and yet unbounded, for the reason that anything traveling through cosmic space never would come to any "jumping-off-place," and yet the total volume of space might be known to be less than a certain number of cubic light years. The doctrine of the finitude of space is a part of the famous doctrine of "curvature of space," and involves the assumption of one or more dimensions in addition to those recognized by the traditional Euclidean geometry. In accordance with this theory, a straight line, instead of being infinite in length, would return to the point of origin. It has been estimated that the greatest distance which anything would travel in a straight line before arriving at the point of origin is of the order of 500,000,000,000 light years, or about 3×10^{24} miles. Of course, these estimates cannot be put to test, because the greatest distance our most powerful telescopes enable us to see is less than one-five-hundredth of this distance. (Reference, "Philosophy by Way of the Sciences," R. H. Dotterer, MacMillan Company, 1929.)

TOMORROW—THE CRUISE OF THE DEAD.

DUKE FRESHMEN WIN, 38-0

CHARLEROI, Pa., Nov. 8.—Buff Donnelli's Duquesne freshmen football team ran roughshod over the California Teachers College reserves, 38 to 0, before a large crowd here last night. Nussbaum gave the fans a lot to talk about in the first quarter. After several minutes of play, he hit off tackle, reversed his field and ran 26 yards for a touchdown. Again in the first quarter he hit off-tackle and ran 30 yards for touchdown, place-kicking for extra point.

Donnelli started sending his second string in with the score 13 to 0. In the second quarter, Baine, substitute end, blocked a kick, recovered it and ran 12 yards for touchdown. In the same quarter, Zaninnelli plunged over for touchdown, Deluca place-kicking for extra point. In the third quarter the freshmen added 12 more points when Decoster plunged over for touchdown and Nussbaum ran 41 yards for touchdown.

Niccali, Venerri, Sinko, Decoster, Nussbaum and Zaninnelli featured for the Dukes. Diskin and Pata starred for the losers. The lineup:

Duquesne—38.		Cal. Teach.—0.
Powell	L.E.	Varnellis
Sinko	L.T.	Blair
Venerri	L.G.	Boon
Cicoone	C.	Price
Avington	R.G.	Trimpey
Niccoli	R.T.	Kleckner
Krankota	R.E.	Pata
Decoster	Q.	Shaules
Rumora	L.H.	Dickin
Nussbaum	R.H.	Houston
Zaninnelli	F.	Miller

Score by periods:

Duquesne	13	13	12	0	—38

Touchdowns—Nussbaum 3, Baine, Zaninnelli, Decoster. Points after touchdowns—Nussbaum (placement kick), DeLucca (placement kick).

Substitutions—Duquesne: Baine, Wells, Mehegan, Nicely, Weinberg, Rafferty, Baxer, Havan, DeLucca, Kwaitowski, Lavarace. California Reserves — Wolfe, Hill, Lundy.

Referee—Doc Smith. W. & J. Umpire—Aschman. W. & J. Linesman—Brown, C. T. C. Time of quarters—12 minutes.

LOST TO SOUTH HILLS

Photo by Pittsburgh Sun-Telegraph

JAMES W. FIRRELL

Halfback Firrell, of the South Hills High School team, suffered a broken leg in the game with Oliver High in which his team virtually clinched the Section II honors in the City League, and will not be available for the remainder of the season.

Title Swim Events At P. A. A. Tonight

The pool of the Pittsburgh Athletic Association will be the scene of a championship swimming meet tonight when the leading mermen of the district will compete for two Allegheny Mountain Association crowns. The title events are the 50-yard free-style for men and the low board fancy diving.

A 50-yard novice race and a 100-yard breast stroke event for women also are scheduled.

Entries have been received from Uniontown Y., the University of Pittsburgh, H. W. Oliver Club, Willows Pool Club, Pittsburgh Aquatic Club and the Pittsburgh Athletic Association.

BOBCATS TOP SALEM, 13-0

CLARKSBURG, W. Va., Nov. 8.—(AP.)—West Virginia Wesleyan found Salem College a stubborn foe yesterday, the Bobcats extending them to win, 13 to 0.

Wesleyan scored first in the final moments of the second quarter. Edmundson recovered a fumbled punt by Tiberi on the Salem 23-yard line and on the second play Battles passed 20 yards over the goal to Hagerdon. Art Bachtel added the extra point.

The second touchdown came in the third period after a 55-yard march that had its beginning when Battles returned Tiberi's punt 25 yards to the Salem 30. Three plays later Battles ran around right end for six yards and the marker.

Salem, using the forward pass, advanced close to the Bobcat goal in the closing minutes of the game. On the final play, West dropped Tiberi's pass over the goal line.

Wesleyan made 16 first downs to 8 for the Salem. The lineup:

Wesleyan—13.		Salem—0.
Wolf	L.E.	Howse
Spatafore (C)	L.T.	Reep
Crites	L.G.	Kelly
Edmundson	C.	Swiger
Blondin	R.G.	Burkett
Fordyce	R.T.	(C) Sobak
Hagerdon	R.E.	Bowers
Rhodes	Q.	West
Battles	L.H.	Tiberi
A. Bachtel	R.H.	Menzel
Beveridge	F.	Neidecker

Wesleyan	0	7	6	0	—13

Touchdowns—Hagerdon, Battles. Point after touchdown—A. Bachtel. Referee—C. Hodges. Umpire—Ward Lanham. Linesman—L. A. Carr.

PETROLLE VICTOR

DULUTH, Minn., Nov. 8.—(AP.)—Billy Petrolle, the Fargo Express, of Duluth, decisively defeated Spug Meyers, Pocatello, Ida., lightweight, in a six-round main event boxing bout here last night. Petrolle won every round and floored Meyers twice in the second round.

GILBERT HALL VICTOR

BUENOS AIRES, Nov. 8.—(AP.)—Gilbert Hall, tennis star from South Orange, N. J., made his debut in the Argentine National championship yesterday. He defeated an Argentine player, Armstrong, by scores of 6-3, 6-2, 6-2.

LOCAL ELEVENS RENEW OLD GRID FEUD

(Continued from Page One.)

ers by running over Western Reserve, Waynesburg, West Virginia and Syracuse without being scored on, but then faltered and was soundly trounced by Notre Dame and held even by an inferior Nebraska team, is just as far from being a favorite.

Add to the fact that both elevens have been in the mental dumps for the past two weeks to the fact that neither will be able to present full physical strength, and you have a highly uncertain proposition. Both are due to click, goodness only knows, but whether the coaches will be able to whip their elevens to the pitch necessary to crash the stronghold of victory remains to be seen.

Both squads were taken out of town Thursday evening after final hard drills on their respective practice fields to remain until just before game time this afternoon. Tentative starting lineups were announced prior to the departures for the hide-outs. These lineups, considered doubtful at the time, have taken on such a degress of authenticity that they are expected to stand up for the kick-off today.

LINE REMAINS SAME

For Pitt, the line will be the same as started the fracas at Nebraska last week, with Jim MacMurdo and Rip Collins at the ends; Charley Tully and Jess Quatse at the tackles; the battered Ernie Lewis and Mike Milligan at the guards, and Ralph Daugherty at center.

In the backfield, Capt. Eddie Baker will go at quarterback to do the kicking and most of the passing. Warren Heller will get another chance at left halfback, and Bulldog Reider, who flashed into prominence against Notre Dame and continued his fine play against the Cornhuskers, is to start in place of the veteran Josh Williams at right half.

Jimmy Clark, the little 160-pound driver, will do the fullbacking.

Much of Pitt's offensive hope will be centered about young Reider. He has shown himself to be a formidable ball-carrier and an excellent pass-receiver and alert defensive man.

Carnegie has been having quarterback trouble and has suffered injuries to star linemen. A sophomore back will get the important quarterback call today, Coach Waddell and Advisory Coach Steffen having practically settled on using Stewart Dueger at Harry McCurdy's place. Dueger stepped into McCurdy's shoes in the game against W. Y. U. last week and astounded with his fine play.

The remainder of the starting backfield is to consist of Johnny Karcis at fullback, George Kavel at right half and Dutch Eyth at left.

SHIFT ON LINE

On the line, Rosenzweig and Pete Flanagan will be used at the ends. This is as usual. Tank Highberger will be at his usual spot at left tackle, with Lenny Schnupp in at right tackle in the place of the injured Fletcher. Hooks Sample and Capt. Dreshar at the guards and Alex Ducanis doing the best he can with his injured leg, at center.

Toss up or no toss up, the chances are that the boys will put on a great ball game this afternoon. It appears to me as though the team that gets off on the right foot is going to be ahead at the wire. Let Reider get away against Tech or Eyth against Pitt, or let one team or the other toss a quick pass for a good gain, possibly a touchdown, and you can have the other's chances of a successful comeback for a dime, yes, you can have a dozen for a dime.

The Panthers hold a decided edge over Carnegie in the matter of games won during the 16 years the rivals have been meeting. Pitt has won an even dozen ball games, Tech has taken four. These clubs can't be bothered with ties, at least when they meet each other.

Festivities will get under way promptly at 2 p. m.

BENEFIT SERIES IS PROPOSED

PHILADELPHIA, Nov. 8.—(AP.)—A series of football games between leading colleges for the benefit of the unemployed was proposed last night by Mayor Harry A. Mackey.

Mackey first sent a telegram to President Hoover offering the use of the Municipal Stadium here for a game between the Army and Navy. Yesterday he wired the President suggesting that the receipts from this game, if such a contest is arranged, be divided equally between New York and Philadelphia for the relief of the poor and unemployed.

At the same time, the Mayor announced that he had arranged a meeting in his office Monday of representatives of local colleges and prominent citizens to promote his plan for the benefit

(Continued on Page Fifteen.)

TWO TRI-STATE CONFERENCE GAMES ON TAP

GENEVA TAKES ON TITANS' MACHINE

Topped by a pair of Tri-State Conference tussles, the college gridiron program for today in the district is a full one.

Naturally enough, the Pitt-Tech game shows the way to all other struggles and will pack away the greatest crowd, with a turnout of better than 50,000 expected.

Geneva and Westminster, meeting at New Wilmington in their annual tussle, promise hectic action and an afternoon of thrills. The Titans will enter the game on the short end, but are certain to give Howard Harpster's rampaging Covenanters a stiff argument.

In a second Conference game, Thiel and Bethany meet at Bethany. The Bisons, who have been going no where fast this year, are hardly a match for the Lutherans.

GROVES PLAY JACKETS

Grove City, having taken two on the chin on successive weeks, hope to get back into the win column by defeating rugged Waynesburg at Waynesburg, a task that always has been difficult for the Grovers.

Allegheny, one of the undefeated and untied elevens of the East, faces its biggest test in the powerful Dartmouth eleven, and apparently is in for a setback. Davis-Elkins is in the East for a game with Albright.

Penn State hopes to hold Syracuse's powerful eleven in check at State College, although the Lions must face the Orange with a badly crippled squad.

At Morgantown, mothers' and fathers' day will be celebrated as West Virginia and the Kansas Aggies clash at Mountaineer Field in one of the nation's leading intersectional games.

NOTRE DAME VS. PENN

In the East, the Notre Dame-Penn game in Philadelphia holds the spotlight. Michigan and Harvard clash at Cambridge. Georgia faces New York University in New York. Navy plays Ohio State at Baltimore and Columbia, happy over the triumph last week over Cornell, is up against a tough one in Colgate. Illinois faces Army at West Point.

Fordham, unbeaten and untied, is in Detroit for a game with the powerful Detroit University eleven, which was the victim of a surprise defeat at the hands of Iowa last week.

DARTMOUTH READY

HANOVER, N. H., Nov. 8.—(AP.)—Dartmouth will start its strongest line-up against the undefeated Allegheny football team here today and Head Coach Jackson Cannell hopes that his regulars will pile up such a big lead in the first half that he can afford to experiment in the last two periods.

Though Allegheny has not been scouted and is an unknown quantity to the Green, Cannell has agreed to use a squad of only 30 men, the same man power that the crippled Pennsylvanians will be able to muster.

It was definitely announced that Ed Sutton and Stan Yudicky, injured varsity fullback and end, would not be able to play and their positions will be filled by Bob Wilkin and Forrest Branch at the opening kickoff.

JACKETS LOSE LOHR

WAYNESBURG, Pa., Nov. 8.—Red Lohr, Pitcairn youth, who was to have started in the Waynesburg backfield against Grove City today, suffered a severe ankle injury in signal drill and will not be able to play.

GODFREY VICTOR

LANSING, Mich., Nov. 8.—(AP.)—George Godfrey, Philadelphia Negro, knocked out Seal Harris, of Chicago, in the fourth round of a scheduled 10-round bout here last night.

SUN-TELEGRAPH SPORTS

CHAMP STOPPED

NORFOLK, Va., Nov. 8.—(AP.)—Dick Welsh, of Philadelphia, knocked out Routier Parra, Chilian flyweight champion, in the first round here last night.

MY FIFTY YEARS IN BASEBALL

By CONNIE MACK,
Manager, World Champion Philadelphia Athletics

INSTALLMENT NO. 54.

Our experiences at the start of the season of 1929 were most refreshing. After our clean-cut conquest before President Hoover on opening day in Washington, we won the second game in just as convincing fashion.

Our boys were hitting the ball hard and fielding in sparkling style. Rain stopped the third game and we went to New York in high spirits, for we had won two games from the team that had made the best showing in the exhibition season.

Connie Mack

We opened in the Yankee Stadium on April 19, with the same lineup and with Quinn pitching. The Yanks had their familiar ensemble, with Hoyt on the pitching rise.

This game I always regarded as our most fiendish defeat of the year. In the years he has been pitching, and they stretch over many presidential terms, Quinn, who deals wet pitches off his master right arm, never looked better.

The Yanks scored the tieing and winning runs on easy fly balls lost in the sun by Haas, one of the most brilliant centerfielders in the game. He was bewildered by shadows hovering around the huge horseshoe grandstand.

Never before or since has Haas been bothered by the blazing orb of the sun in defending his position. I believe it was because he faced the first real sun of the year and he lost the balls as they came out of the shadows of the stands to him.

Anyway, he missed two preposterously simple fly balls and the Yanks won the game, 2 to 1, getting one run in each inning the easy fly was lost.

We were beaten in this outlandish manner and the same old cry went up that we never could play baseball against the Yanks. Everybody on the team was raving mad when we went back to the hotel, for we could imagine just what the fans in Philadelphia were saying.

It was up to us to prove that we were a different team, so we went out the third day and beat the Yanks, 7 to 4, in a game shortened by rain. It had rained on the second day, so the New York series ended in an even break.

OPENS HOME STAND

With a record of three out of four games on the road against Washington and New York, we went to Philadelphia to open the American League season there under the most favorable conditions.

To show how uncertain baseball is, we lost the first game to Washington in 11 innings, and it just turned out that we defeated the Senators in our next 10 meetings and wrecked them for the season because the majority of the games were played early in the year.

We actually had the season's series of 22 games with Washington clinched before Memorial Day.

In our second game at home, Al Simmons returned to our lineup after missing the first five games of the season.

The Yanks followed the Senators into Philadelphia on April 26 and all fingers pointed to us. We had to do something big to convince our followers that we were at last able to break the old Yankee hoodoo, which prevented us from winning the pennant the year before.

BEAT YANKEE JINX

By taking two out of three games from the Yanks, my players became convinced that New York no longer was going to dominate the American League and that the kings of the diamond were due to be dethroned.

This early series victory also removed all doubt among our followers of our ability to hold the Yanks in check and we had all Philadelphia at our backs. It was a series triumph that inspired both players and fans.

The schedule required us to take an early trip West, and we opened in St. Louis on May 5.

On May 12 we were tied for first place, and, on May 14, when we vanquished the Tigers, 10 to 8, we took the lead and stayed on top for the remainder of the season.

As the season wore on, we gradually increased our lead. Our next important series called for five games in three days in New York, beginning June 21, when the Yanks had an excellent chance to throw logs in front of us.

BIG LEAD AMASSED

When we won three of these five games on the Yanks' own grounds, our players were convinced that we had nothing to fear from the Yanks any more.

Our regular lineup did not become intact until May 11, when Shortstop Boley partly recovered from his sore arm, but he played only few games when the arm became aggravated. He did not get into the game again until June 17, and then played only to July 3, when he contracted a severe charleyhorse and another long rest was imperative.

There is an old baseball legend that the team on top on July 4 generally wins the pennant. Sometimes it does and sometimes it does not, but followers always point to it as a day that means something to pennant contenders.

Therefore, on the night of Independence Day, when we showed a lead of nine full games, we had a right to feel happy.

(Copyright, 1930, Christy Walsh Syndicate.)

(Continued Monday)

Sport Events Carded for Today

FOOTBALL

See complete schedule elsewhere in sports section.

SOCCER

National Challenge Cup — Morgan at Pierpoint Mobley.
National Amateur Cup—Union Switch at Pittsburgh Celtics.
Pittsburgh Central League—Clan Douglas at Boys of St. George and Pittsburgh Rovers at Mesta Machine.
Penn State vs. Syracuse at State College, Pa.

SWIMMING

Allegheny Mountain Association A. A. U. championships, at P. A. A., 8 p. m.

BOWLING

Hazo Recreation Girls vs. New Kensington Girls at Hazo Alleys, North Side, 8 p. m.

CROSS-COUNTRY

Pitt vs. Carnegie Tech, Schenley Park, afternoon.

HORSE RACING

Manly Memorial and Pimlico Weight for Age stakes at Pimlico; other meetings at Empire City and Latonia.

BOXING

Pete Sarazol vs. Willie Ganzes, 10 rounds, Brooklyn.
Georgie Fletcher vs. Joe Martin, 10 rounds, and Bobby Stone vs. Louis (Kid) Santi, 6 rounds, New York.

WEST LIBERTY COPS

WHEELING, W. Va., Nov. 8.—West Liberty Normal blanked Concord State, 27 to 0, here yesterday. The lineup:

West Liberty—27.		Concord—0.
Earl Duncan	L.E.	McNeil
McBridge	L.T.	Pugh
Fisher	L.G.	Dawson
Pickford	C.	Carr
Chumbach	R.G.	Farley
Wells	R.T.	Wyatt
Carey	R.E.	Ratcliff
Fachenberg	Q.	Pugh
Jones	R.H.	Hofstetter
Lyakosky	L.H.	Barley
Campiglio	F.	Fleischman

Referee—Don Hamill, Bethany College. Umpire—William Berresheim, W. & J. Headlinesman—Paul R. Ruble, W. & J.

Sport Vignettes

By tonight we should know the score of the Pitt-Tech football game, but don't pay off any bets on the winner until you see the movies of the touchdowns on Monday . . . An example of what a nicely built-up rivalry and tradition mean will be given when the Panthers and Skibos clash at the Stadium for the so-called city championship with both teams defeated so far, Tech twice and Pitt once and also tied once. . . . The bowl will be jammed for the battle, which will draw an even larger turnout than has been the case in past years when the rivals have met head-on with each boasting a better record than it does for the present campaign.

* * *

Anybody who can confidently predict a winner today is a genius and should be guessing 'em in the numbers racket . . . Both teams possess a lot of power and have been strong on the defensive at times, but both also have had their weak moments and almost anything may happen with both in the same game . . . . Much depends, it would seem, on the quarterback play of the Tartans . . . . The fans will be pulling for a comeback by Harry McCurdy, who had an offday for Tech against N. Y. U., last Saturday, and also will be hoping that Stew Dueger, the third string quarter, who starred when he succeeded McCurdy in that engagement, will get another chance to display his wares . . . . Dueger is being groomed for the regular job in the seasons to come, since Hymie Goldberg, who has been McCurdy's principal understudy, will not be back next season.

For the benefit of the New York University alumni and students who complain of their treatment by the police in Pittsburgh when they attempt to uproot the goal posts following victories and then proceed to try to tear down hostelries, as set forth in another column today, let it be said here and now that the so-called big town boys are the only ones who come here through all of the football seasons and act like hicks. . . Goalpost uprooting went out of fashion in these enlightened football parts before New York University even knew what a football team looked like, and anyway, the goal posts belong to the Stadium and the police are there to guard them the same as they would guard the seats if any of the visiting hosts tried to take them home for kindling wood. If they haven't yet got over their goal-post-stealing ideas in New York, it simply goes to show that the game there still is in its cradle days and should be brought up to the times. . . In other words the New York fans ought to grow up and get over playing with goal posts.

Incidentally, Pittsburgh hasn't yet forgotten the silent and shabby treatment given its newspapers and the public at large by N. Y. U., in the case of Al Lassman, following that 1928 game here, when all news of the player's serious condition was kept secret and he finally was taken out of town under such veiled conditions that it was not until he was well on the way to New York that he was gone. . . It was all very well to ballyhoo that game and this year's game with Tech in the newspapers, but to print the truth about Lassman, that was news and—unspeakable!

—HARRY KECK.

Fire Enlivens Press Box at Dukes' Game

Press box doings at the Duquesne-North Dakota game at Forbes Field last night were enlivened during the second period when a charcoal brazier, filled with glowing hot embers, was accidentally overturned.

The coals tumbled out and set fire to the canvass wind breaker in the back of the press rows. For a while the fire blazed merrily, the hard-working scribes being forced to leave their seats.

The blaze finally was placed under control, but not until the canvass had been destroyed and the woodwork of the back part of the press stand set smouldering.

MOUNTAINEERS, KANSAS AGGIES SET FOR TILT

MORGANTOWN, W. Va., Nov. 8.—(AP.)—Coach Rodgers took his West Virginia University football team aside yesterday afternoon and gave the members a lecture on deception—that of the Kansas Aggies in particular.

He warned the players that they could expect plenty of tricks today when the Mountaineers meet the Kansans on the local field. To emphasize his point, he told his proteges of the tricky play of Bo McMillin, Kansas Aggie coach, when he came into the Mountaineer camp in 1919 as quarterback for the "Praying Colonels" of Centre College. Rodgers then was a member of the Mountaineer team, one of the best in the east.

The fathers and mothers of all the players of the football squad had special invitations to attend the game today. University authorities had arranged a special box on the sidelines for the parents of the players. The probable lineup:

W. Va.		Kan. State. Wt.
Joseph	L.E.	Fuhrer 185
Martin	L.T.	Dawson 185
Gordon (C)	L.G.	Workman 205
Schleprender	C.	Michaelis 190
Lewis	R.G.	Hrabe 185
Schwentker	R.T.	Errington 195
Hartel	R.E.	Chisholm 180
Sobolsky	Q. (C)	Wyatt 165
Steele	L.H.	Auld 165
Baltrop	R.H.	Swarts 160
Dotsch	F.	Wheeler 180

Average weight West Virginia line, 191.7 pounds; average weight Kansas State line, 191.5 pounds; average weight West Virginia backfield, 170½ pounds; average weight Kansas State backfield, 174 pounds; average weight West Virginia team, 177 3-11 pounds; average weight Kansas State team, 187 2-144 pounds.

WALKER BEATS JOHNNY RISKO

DETROIT, Nov. 8.—(AP.)—Mickey Walker, champion of all the middleweights, boxed and slugged his way into a place among the contenders for the heavyweight championship by decisively defeating Johnny Risko in a 10-round bout at Olympia Arena last night.

"Standing Room Only" signs were out at Olympia as 19,000 persons acclaimed the Toy Bulldog in his first serious appearance against a heavyweight.

Overcoming a handicap of nearly 30 pounds, Walker jumped into the lead in the second round by sending Risko to the floor for a count of nine with a stinging left to the head. From then on he was always in front, with Risko trying desperately. Walker varied his attack throughout the 10 rounds, first trying for the body and then shifting to the head, and had Risko guessing.

In the third round, Mickey hurt the Cleveland boy with a staggering left to the head, but Risko hung on until his head cleared and soon was slugging with Walker in midring.

Fairmont Teachers Lose to Marshall

FAIRMONT, W. Va., Nov. 8.—(AP.)—Fairmont Teachers College was found a poor match for the Marshall College football team in a nocturnal encounter here last night, the down-staters winning, 43 to 0. The lineup:

Marshall—43		Fairmont—0.
Hunter	L.E.	Evans
Patton	L.T.	Haun
Gaskill	L.G.	Gump
Hamilton	C.	McKain
Fletcher	R.G.	Minter
Wooley	R.T.	Cosgray
Wilson	R.E.	Mason
McEwen	Q.	Dunbar
McCoy	L.H.	Hornak
Bradshaw	R.H.	McClara
Smith	F.	Fedrick

Marshall scoring: Touchdowns—Smith 2, McCoy, McEwen, Woodrum, Wilson, Fogg. Point after touchdown—Laird (placement). Officials: Lanham, Wesleyan, referee; Meredith, W. V. U., umpire; Lee, W. V. U., linesman; Hodges, W. V. U., field judge.

U. S. TEAM IN TIE

MEXICO CITY, Nov. 8.—(AP.)—After winning their first game in Mexico, 8-6, against the Mexican Army team, the San Angelo, Tex., polo players were tied 3-3 with the Army in the sixth chukker at dark last night. The playoff is scheduled for today.

Long's Sport Comment

(Continued from Page Thirteen.)

medicine men" on a New York state reservation."

IN VIEW OF the good results obtained in the Yankee infield when Tony Lazzeri and Bill Chapman exchanged places last summer, Joe McCarthy, the new manager, has decided to stick to that arrangement for 1931, so Lazzeri will play third base and Chapman second, with Lyn Lary at shortstop and Lou Gehrig at first base. McCarthy rates Chapman a natural hitter and says he needs only experience to become a first-rate second baseman.

Though tentatively assigning Lary to shortstop, McCarthy admits that he would like to make a deal for Ralph Kress, of the Browns. Joe is well supplied with outfielders, having Ruth, Combs, Byrd, Rice, Cooke, Walker and Hoag. He probably will use one or two of them in dickers he will try to make for an experienced pitcher and catcher.

O. M. BROWN writes to call attention to a misstatement that Charley O'Leary, new coach of the Cubs, spent all of his previous major career in the American League. He recalls that after leaving the Tigers O'Leary played for the St. Louis Nationals under Miller Huggins in 1913.

Mr. Brown is correct. O'Leary put in a full season with the Cardinals in that year. He replaced Manager Huggins in 15 games at second base and played 103 games at shortstop.

***DEFEAT AT THE** hands of the heavy and capable North Dakota team by a 14-to-6 score in the final night game of Pittsburgh's football season carried no sting for the crippled Dukes and put no humiliating blot on their record. It was a creditable showing against an eleven holding so high a rating as to be invited East for a place on Army's schedule. North Dakota sent an uncommonly good team here, and it was an opponent of considerable class that tripped up Elmer Layden's charges. Besides, this is the first time in three consecutive years that Duquesne has been defeated twice in one season, and it is only the second defeat the Bluffites have suffered in their last 21 games. That's just about as good as college records go. No team can win them all, and an occasional defeat for the Dukes only emphasizes the fact that they are striving to give the public the best attractions possible rather than aim for records through the medium of soft schedules.*

TODAY'S GRID CARD

GAMES TODAY

COLLEGIATE.

LOCAL GAME.

University of Pittsburgh vs. Carnegie Institute of Technology, Stadium, 2 o'clock.

WESTERN PENNSYLVANIA.

Slippery Rock Teachers vs. Edinboro Teachers, Slippery Rock.
Geneva vs. Westminster, New Wilmington.
Waynesburg vs. Grove City, Waynesburg.
Clarion vs. California, Clarion.

DISTRICT TEAMS ABROAD.

Allegheny vs. Dartmouth, Hanover.
Albright vs. Davis & Elkins, Reading.

WEST VIRGINIA.

West Virginia vs. Kansas Aggies, Morgantown.
Bethany vs. Thiel, Bethany.
Broaddus vs. Potomac State, Grafton.

OHIO.

Wilmington vs. Cedarville, Cedarville.
John Carroll vs. Western Maryland, Cleveland.
Wilburforce vs. Lincoln, Wilburforce.
Wittenberg vs. Otterbein, Springfield.
Cincinnati vs. Marietta, Cincinnati.
Ohio University vs. Denison, Athens.
Ohio Wesleyan vs. Miami, Oxford.
Akron vs. Case, Akron.
Ashland vs. Otterbein, Ashland.
Baldwin-Wallace vs. Hiram, Berea.
Capital vs. Kent, Columbus.
Dayton vs. St. Xavier, Cincinnati.
Heidelberg vs. Adrian, Tiffin.
Kenyon vs. Mt. Union, Gambier.
Wooster vs. Muskingum, Wooster.
Western Reserve vs. Oberlin, Cleveland.
Ohio Northern vs. Findlay, Ada.
Toledo vs. Bluffton, Toledo.
Bowling Green vs. Albion, Bowling Green.

EAST.

Harvard vs. Michigan, Cambridge.
Penn vs. Notre Dame, Philadelphia.
Army vs. Illinois, New York.
Columbia vs. Colgate, New York.
Penn State vs. Syracuse, State College.
New York University vs. Georgia, New York.
Williams vs. Wesleyan, Williamstown.
Gettysburg vs. Dickson, Gettysburg.
Villanova vs. Bucknell, Scranton.
Yale vs. Alfred, New Haven.
Cornell vs. Hobart, Ithaca.
Navy vs. Ohio State, Baltimore.
Rutgers vs. Lafayette, New Brunswick.
Georgetown vs. Boston College, Boston.
Holy Cross vs. New River, Worcester.
City College of New York vs. St. John's, New York.
Temple vs. Miami, Atlantic City.
Haverford vs. Hamilton, Clinton.
Ursinus vs. Muhlenberg, Allentown.
Amherst vs. Trinity, Hartford.
Springfield vs. Massachusetts Aggies, Springfield.
New Hampshire vs. Connecticut Aggies, Durham.
Norwich vs. Vermont, Burlington.
Boston University vs. Detroit, Boston.
Worcester Poly vs. Rhode Island, Kingston.
Middlebury vs. Rensselaer Poly, Troy.
Maine vs. Bowdoin, Brunswick.
Brooklyn College vs. Coast Guard, New London.
Wagner vs. Hartwick, Staten Island.
Union vs. Rochester, Rochester.
Buffalo vs. Upsala, Buffalo.
Clarkson Tech vs. St. Lawrence, Postdam.
Niagara vs. Baltimore Loyola, Niagara Falls.
Canisius vs. Rider, Buffalo.
Long Island vs. Montclair, Montclair.
Lebanon Valley vs. Washington College, Lebanon.
Drexel vs. St. Joseph's, Philadelphia.
Susquehanna vs. Juniata, Selinsgrove.
Johns Hopkins vs. Penn Military College, Chester.
Swarthmore vs. Franklin & Marshall, Lancaster.
Delaware vs. Maryland, Newark.
Delaware vs. Maryland, Newark.
Catholic University vs. American University, Washington.
Penn State Freshmen vs. Syracuse Freshmen, Syracuse.

MIDDLE WEST

Chicago vs. Purdue, Chicago.
Indiana vs. Northwestern, Bloomington.
Wisconsin vs. South Dakota State, Madison.
Minnesota vs. University of South Dakota, Minneapolis.
Marquette vs. Iowa, Milwaukee.
Creighton vs. Drake, Omaha.
Michigan State vs. North Dakota Aggies, East Lansing.
Friends vs. Oklahoma City, Wichita.
Missouri vs. Iowa State, Columbia.
Kansas vs. Nebraska, Lawrence.
Washington University vs. Grinnell, St. Louis.
Detroit vs. Fordham, Detroit.
Louisville vs. Depaul, Chicago.

SOUTH

Sewanee vs. Chattanooga, Chattanooga.
Baylor vs. Texas, Waco.
Centre vs. Wabash, Danville.
Rice vs. Texas Christian, Houston.
Tennessee vs. Carson-Newman, Knoxville.
Southern Methodist vs. Texas Aggies, Dallas.
South Carolina vs. Furman, Greenville.
Arkansas vs. Oklahoma Aggies, Fayetteville.
North Carolina vs. North Carolina State, Chapel Hill.
Florida vs. Alabama, Gainesville.
Wofford vs. Davidson, Wofford.
Tulane vs. Auburn, New Orleans.
Wake Forest vs. Presbyterian, Asheville.
Clemson vs. Virginia Military Institute, Norfolk.
Elon vs. High Point, Elon.
Duke vs. Kentucky, Durham.
Richmond vs. Randolph-Macon, Richmond.
Georgia Tech vs. Vanderbilt, Atlanta.
William & Mary vs. Roanoke, Williamsburg.
Louisiana vs. Mississippi, Baton Rouge.
Hampden-Sidney vs. Lynchburg, Hampden-Sidney.
Maryland vs. Wash-Lee, College Park.
Spring Hill vs. Southwestern Louisiana Institute, Mobile.
Virginia Poly vs. Virginia, Blacksburg.
Birmingham Southern vs. Millsaps, Birmingham.
Mississippi vs. Mexico University, Jackson.
Texas Mines vs. Arizona, El Paso.

FAR WEST.

Southern California vs. California, Los Angeles.
Stanford vs. Washington, Palo Alto.
Idaho vs. Washington State, Pullman.
Colorado vs. Wyoming, Fort Collins.
Oregon vs. California Southern Branch, Eugene.
Utah vs. Colorado College, Salt Lake City.
Denver vs. Utah Aggies, Denver.
Brigham Young vs. Mt. St. Charles.
California Aggies vs. Fresno, Fresno.
Linfield vs. Willamette, Salem.

SCHOLASTIC.

South at Aliquippa.
Wilkinsburg at Butler.
Charleroi at Monongahela.
New Brighton at Ellwood City.
Connellsville at Greensburg.
Uniontown at Apollo.
Uniontown at Latrobe.
Norwin at McKeesport.
Monaca at Rochester.
New Castle at Rayen.
Trafford at Swissvale.
Jeannette at Turtle Creek.
Washington at Har-Brac.
Arnold at Parnassus.
Freedom at Beaver.
Mt. Pleasant at Hurst.
Midland at Chester.
Oakmont at Springdale.
South Brownsville at California.
Lilly at Cresson.
Niagara Falls at Erie East.
Farrell at Sharon.
Grove City at Oil City.
Sharpsville at Greenville.
Indiana at Youngwood.
Latrobe at Jones Shore.
Connellsville.
Ambridge at New Florence.
La Salle Inst. at Windber.
Derry at Westmont.
Erie Catholic at Youngsville.
Parkersburg at Wheeling, W. Va.
Memorial at Martins Ferry.
Alliance at Sebring, O.
Steubenville at Chaney.
Zanesville at Marietta, O.
Mt. Union at State College.

PIRATES HOP DICK PROFITS BY TRADE

By CHARLES J. DOYLE.

Dick Bartell leaves Pittsburgh with the good wishes of the Pirate officials. In discussing the recent trade with the Phillies today, President Barney Dreyfuss, of the home club, states there is absolutely no bitterness toward Richard the Lionhearted among the Pittsburgh directors and that it is the wish of the Bucco officials that Dick meet with good luck in the Quaker City.

"Bartell's controversy with me before the season ended has been stressed as being the bi cause of his departure," said President Dreyfuss. "I would say that his unsteady play had more to do with it than anything else. Manager Jewel Ens was far from satisfied with his work at various stages of the season.

RECALLS OTHER SHORTSTOP

"Whenever a player leaves the Pittsburgh club he has our good wishes. Rabbit Maranville was traded for his own good and we believe that the move worked to his benefit. Later we disposed of Glenn Wright and we had his own welfare in mind when we let him get away. Bartell is a fine hustler, but there are certain things he has not learned. Maybe this deal will set him right and therefore work to his best advantage.

"So far as the merit or demerit of the swap is concerned, we must wait for the developments of the season. Nobody knows how it will work out, but on the face of things we believe that we have not been harmed in our playing strength. We have a lot of good hitters and can afford to sacrifice some offensive strength in the interest of a smoother working club."

Owner Dreyfuss did not deny that the Buccos were seeking another dependable catcher; perhaps one who could be called the first-string performer. Dreyfuss and Ens are not at all pleased with the receiving staff as it is constituted at present. The performance of Rolly Hemsley, in particular, was unsatisfactory.

BUCCOS SEEK CATCHER

Clyde Sukeforth, speedy catcher of the Redland crew, would be a welcome addition to the Pirate aggregation, and you may feel sure that if the opportunity presents itself, the home nine will grab off this little hustler.

Catcher Jimmy Wilson, of the Cardinals, was reported to be headed toward a Pittsburgh uniform, but it may be that the status of the Redbird star was changed by his brilliance in the World Series.

One month from now Pirate officials will gather in New York for the big winter meetings, and it is likely that trade talk will pop at that time. The home management, however, will be on the alert to swing a deal in advance of the pow wow.

Adventures of Policy Pete

CHAMP STOPPED

NORFOLK, Va., Nov. 8.—(AP.)—Dick Welsh, of Philadelphia, knocked out Routier Parra, Chilian flyweight champion, in the first round here last night.

NORTH DAKOTA TOPS DUKES

(Continued from Page Thirteen.)

nifty ball toters. Vig Smith and Urevig played fine ball at Dakota's tackles.

The Dukes missed the power of Kass Kovalcheck, who might have been able to have pounded Dakota's big line successfully. The Flickertails recorded 11 first downs to eight for the Dukes, and completed both of the forward passes they attempted. The lineup:

Duquesne—6.		N. Dakota—14.
Murphy	L.E.	Felber
Kemp	L.T.	V. Smith
Clark (C)	L.G.	Magdalsen
Lally	C.	Bourne
Ferraro	R.G.	Lowe
Kelleher	R.T.	Urevig
Abele	R.E.	Berg
Devinney	Q. (C)	Jarrett
Benedict (C)	L.H.	Schewe
Charkes	R.H.	Richmond
McCarthy	F.	Burma

Score by periods:

Duquesne	6	0	0	0	—6
North Dakota	0	14	0	0	—14

Touchdowns—Benedict, Burma, Jarrett. Points after touchdown—North Dakota, 2 (Dukes offside.) Missed point after touchdown—Devinney (placement attempt.) Substitutes — Duquesne: Donahoe, Venneri, Trambley, Burns, Degarbo, Amann; North Dakota: Nelson, Ravell, Long, Egill. Officials—Referee, Karl Cavanaugh; umpire, Carl Rebele; linesman, W. C. Evans; field judge, G. K. Fry.

GROGAN, JADICK MATCHED

PHILADELPHIA, Nov. 8.—(AP.)—An announcement was made last night by the Arena Corporation that Tommy Grogan, Omaha lightweight, and Johnny Jadick, of Philadelphia, had been matched for a 10-round bout at the Arena on the night of November 17. The battle will be the first at the Arena since its regular weekly cards were discontinued on October 20.

GROGAN STOPS LIBERTY

SIOUX CITY, Ia., Nov. 8.—(AP.)—Exploding his gloved dynamite in the second round, Tommy Grogan, Omaha lightweight, knocked out Urban Liberty, of Minneapolis, after flooring his opponent twice for counts of nine in the same stanza of their scheduled 10-round bout here last night.

TODAY'S SCRATCHES

Latonia.

First race—Sonny Basil, Atill, Silkoline, Jargon, Rosie Finnegan, Bully.
Second race—Reign Olga, Captain J. B., Business.
Third race—Overshady.
Fourth race—Peace Lady, Claret, Tartan, Tiger Prince, Scotch Made, Hopefield, Aerial Pines.
Sixth race — Paraphrase, Ray Ruddy, Blewaway.
Seventh race—Eleven-sixty, Prince Rosalid.

Pimlico.

First race—Korax, Major Lanphier, Arcola, Trice.
Second race—Happy Scot.
Third race—Abdul II.
Fourth race—Esrare.
Fifth race—Peto, Sweep All.
Sixth race—Sunvit.
Seventh race—My Scoop.

N. Y. U. Paper Attacks Fans' Treatment Here

NEW YORK, Nov. 8.—The following editorial is from the current issue of the New York University Alumnus:

"Alumni and students who attended the N. Y. U.-Carnegie Tech game at Pittsburgh last Saturday returned with mingled feelings of regret and astonishment that the city of Pittsburgh would permit the reign of terror that prevailed when the game closed with an N. Y. U. victory.

"A large contingent of Pittsburgh bluecoats refused to permit New York University adherents to form on the field for the traditional snake-dance and uprooting of the goal posts. The result was that very few of the New Yorkers gained access to the playing field and these were confronted with guardians of the law defending the goal posts against any and all comers.

POLICE GUARD HOTEL

"Leaving the Stadium, it was noticed that there were 15 or 20 policemen at each of the exit gates. Upon returning to the N. Y. U. headquarters at the Webster Hall Hotel, another large delegation of policemen was found to be in evidence. This group made itself felt by rushing the crowd that had gathered at the hotel desk and in general treating the N. Y. U. visitors as if they were planning an assault on the city.

"Two years ago, after the New York University victory at Forbes Field, disgraceful scenes were enacted on the playing field when N. Y. U. alumni and students tried to uproot the goal posts. The police swung their clubs freely, and several Violet followers were injured. On that day also sections of the riot squad were in evidence.

"Traditionally, winning football teams are supposed to have the right to form on the field to participate in the snake dance and carry off the goal posts as souvenirs of victory. At the Fordham game at the Yankee Stadium on October 25 the contest had hardly ended when the goal posts fell before the Fordham adherents. The managment at the Stadium and the New York police have long since learned that the best course is to let the boys have their fun without interference.

BLOT ON CITY

"We know that Carnegie Tech had nothing to do with the 1928 fiasco and we feel this year that it regrets the repetition of the unpleasant scenes of two years ago.

"The fact is, however, that the impression received by several thousand New York University followers from two trips to Pittsburgh is not likely to redound to the credit of that city. We are bringing the matter up at this time in the fervent hope that when N. Y. U. plays in Pittsburgh in 1932 somebody in authority may be able to arrange the policing on such a basis that New York University men and women, students and alumni alike, will be received as law-abiding guests and not as law-breaking intruders.

"Pittsburgh Chamber of Commerce please copy."

WESTINGHOUSE TEAM WINS

SCHENLEY TOPS FIFTH AVENUE; LANGLEY COPS

City League warfare waxed keen yesterday as Westinghouse, Schenley, Carrick and Langley high schools copped their games. Peabody, Fifth Avenue, Perry and Allegheny were on the short ends of the scores.

Schenley walloped Fifth Avenue, 57-0; Langley nosed out Allegheny, 13-7, and Carrick blanked Perry, 13-0.

BAKERS COP

Westinghouse High won the honors of Section 1 of the City League in a grueling battle with the snappy Peabody eleven. The score was 19 to 7.

In some respects the champs of their section were outplayed by Peabody, but Showboat Wares turned in a couple of big specialty acts that put Westinghouse over in a big way.

The biggest star of the game was the smallest boy in the battle. Quarterback Howard (Howdy) Levey of the Peabody club made a big name in the scholastic football world by his individual brilliance and his team-play faculties. The fleet little fellow proved as tough as whalebone and his judgment in picking holes was a reminder of Tom Davies and some of the other big-time boys. If Howdy puts on 10 or 15 pounds he will not have to bow to any of the present crop of collegiate stars.

Levey's dashing drives around end and through the tackles had much to do with the touchdown which he eventually made. The quarterback knifed his way over the goal line for the only touchdown made by his team.

WARE SCORES

When the teams left the field at the end of the first half, the invaders were out in front by a single point. Showboat carried the ball over for the first touchdown of the game when he smeared the line for a gain that was just sufficient to record the score. The try for point missed fire.

The Peabody boys came back with a lot of dash and throughout the second quarter they outplayed their classy foemen. The visitors made their try for point on top of Levey's touchdown, and the Peabody cheering section was in an uproar. These rooters had a great time until the third quarter, when Ware let fly with a remarkable forward pass to Wadsworth, who stepped over the line after catching the 50-yard shot. It was a sparkling play, especially on the part of Showboat. The try for point was successful.

FIELD TALLIES

Peabody was threatening Westinghouse in the fourth period when it fumbled inside its own territory. Showboat and his gang went to work with a vengeance, and after a hard drive Field plunged over with a third touchdown. The kick was missed. The lineup:

Westinghouse—19.		Peabody—7.
Wendell	L.E.	Simpson
O'Sullivan	L.T.	Work
Hayes	L.G.	Litz
Deremer	C.	Belville
O'Sullivan	R.G.	Bithauer
Manella	R.T.	Brown
Garrison	R.E.	Wilson
Duxbury	Q.	Levey
Dye	L.H.	Davis
Ware	R.H.	Mormon
Fields	F.	La Marca

Westinghouse	6	0	7	6	—19
Peabody	0	0	0	7	—7

Touchdowns—Levey, Fields, Ware, Wadsworth. Points after touchdowns—Dye, Levey (placement). Referee—Walsh. Umpire—Johnson. Linesman—Wilhelm. Time of periods—12 minutes.

Langley—13.		Allegheny—7.
Freese	L.E.	Koren
Bartell	L.T.	Thompson
Swaney	L.G.	Folmer
Morgan	C.	Riley
Kunash	R.G.	Navier
Roberts	R.T.	Krepa
Faust	R.E.	Leonard
Fordyce	Q.	Fleming
Powellson	L.H.	Murphy
Gamble	R.H.	Phillips
Sweet	F.	Vaughn

Substitutions—Chichilla for Freese, Blackwood for Powellson. Touchdowns—Chichilla, Blackwood, Murphy. Goals from touchdown—Chichilla, Phillips. Referee—McLaris. Head linesman—Trump. Time of quarters—12 minutes.

Carrick—12.		Perry—6.
Birt	L.E.	Ficht
Petrence	L.T.	Peterson
Carapelluci	L.G.	Infield
Verscharen	C.	Brandt
Linhart	R.G.	Blickle
Wallace	R.T.	Vanchert
Kelly	R.E.	Roll
D. Lewis	Q.	Kornick
Weber	L.H.	Wilson
Sieman	R.H.	Manning
Hahn	F.	Gillander

Substitutions—Carrick, Fassinger for Sieman, Sieman for Fassinger, Chandola for Kelly, Wilson for Sieman, Hahn for Wilson, Briggs for Carapelluci, Perry—Benner for Infield, Grose for Bender, Melden for Roll. Touchdowns—Weber, Hahn.

Schenley—57.		Fifth—0.
Wilkie	L.E.	Cazen
Ersholn	L.T.	Defio
Rambert	L.G.	Haines
Rock	C.	Opin
Lott	R.G.	Davis
Sanford	R.E.	Fidelman
Lehovitz	Q.	Thompson
Mawhinney	L.H.	Napalo
Costanza	R.H.	Bates
Therton	F.	Silverman

Mihm ..... Abelson

Touchdowns—Mihm 2, Powell, Sanford 2, Nigmeth 2, Davenport. Goals from touchdown—Mihm, Powell, Costanza, Landau. Referee—Daniels. Umpire—Rockwell. Head linesman—Freeble. Time of quarters—12 minutes.

OTHER RESULTS

Ambridge High kept up its good work, defeating Avalon, 40-0, for its eighth triumph in a row; Carnegie blanked Dormont's machine, 15-0; Stowe Township nosed out Aspinwall, 7-6, while Scott High, of North Braddock, came through with a 13-7 victory over Duquesne's machine.

Tarentum High pulled a fast one in tripping Shady Side Academy, 21-0; Bellevue blanked Coraopolis, 13-0; McKees Rocks toppled Crafton, 19-0, and Rankin defeated Taylor Allderdice, 13-6.

Fayette City upset West Bethlehem, 27-0; Ferndale surprised with a 25-18 win over Somerset; Canonsburg smashed Trinity, 21-6, and New Philadelphia whitewashed Coshocton, 6-0.

GUS KEEPS TITLE

OMAHA, Neb., Nov. 8.—(AP.)—Gus Sonnenberg, heavyweight wrestling champion, successfully defended his title against Marin Plestina last night. The champion lost the first fall but took the next two. Sonnenberg brought his football tactics into play to win both falls.

LINKS TO BE OPEN

Paul B. Riis, director of county parks, has announced the South Park county golf links will be open for play to the public on Armistice Day, as well as today and tomorrow.

CROSS-COUNTRY RESULTS

C. C. of N. Y. ... 30—Fordham ... 25
St. Johns ... 31—Virginia ... 25

SUN-TELEGRAPH SPORTS

Watching Westinghouse Land Title

LEVEY IN ACTION

Howdy Levey, star back of Peabody High School, and brother of Jimmy Levey, of the Majestics independent team, carrying ball against Westinghouse on the latter's field yesterday. He scored Peabody's only touchdown.

PIRRONE, FIELDS REMATCHED

Paul Pirrone, of Cleveland, who boxes Bucky Lawless, of Auburn, N. Y., in the 10-round main bout at Motor Square Garden Monday night, has been rematched to box Jackie Fields, former world champion, at Cleveland on Thanksgiving night. This bout was arranged for a recent date, but canceled and has just been restated.

Both Pirrone and Lawless are due to arrive here tomorrow morning and will work out in the afternoon.

Tom Malco injured his left hand badly in the fifth round of his bout with Larry Madge, of Cleveland, at the Moose Temple Thursday night and may have to remain on the sidelines again for a spell.

Tiger Joe West, of Donora and Charleroi, who meets Henry Firpo, of Louisville, in the 10-round windup at the Moose Temple next Friday night, won over Harry Harris in his most recent start, in the same ring. His bout with Firpo is a return engagement, Firpo having beaten him at the Jolly Bowl, in New Castle. West rallied from a knockdown in the first round to put up a hard battle.

EXCLUSIVE PHOTOS by Pittsburgh Sun-Telegraph

LONG PASS GIVES WESTINGHOUSE LEAD AND VICTORY

Wadsworth, of Westinghouse, stepping over for his team's second touchdown against Peabody with the latter team leading, 7-6, in the third period. He caught a 50-yard pass from Showboat Ware, the Negro ace, for the score. Westinghouse finally won, 19-7, to clinch the Section I honors in the City Scholastic League.

LIONS BATTLE SYRACUSE

STATE COLLEGE, Pa., Nov. 8.—(AP.)—Both Penn State and Syracuse took a light workout here yesterday in preparation for their game today. The Orange took the field first and then returned for the night to their quarters in Bellefonte.

Penn State lost another regular when Johnny Zorella, left guard, was hurt in an accident. He will not be able to play today.

Fred Edwards Stops Demko in Third

EAST LIVERPOOL, O., Nov. 8.—Freddie Edwards, of Chester, W. Va., scored a technical knockout over Johnny Demko, of Weirton, W. Va., in the third round of a scheduled eight-round main bout at Eagles' Hall here last night. Edwards weighed 148 and Denk 150.

Jimmy Perry, Alliance, O., 126, and Frank Porto, Glassport, Pa., 126, fought to a draw in the eight-round semi-final.

Charles Tarzan, Rochester, Pa., 156, scored a knockout over Buddy Stewart, Canton, O., 152, in the second round of a scheduled six-rounder.

Jimmy Massey, East Liverpool, 140, took the decision over Johnny Lang, Ellwood City, 145, in the four-round curtain raiser.

Fight Results

At Sioux City, Ia.—Tommy Grogan knocked out Urban Liberty, 2 rounds.

At Chicago—Dan Gasparo knocked out Chester Bush, 2 rounds.

At Duluth, Minn.—Billy Petrolle defeated Spug Meyers, 6 rounds; Charley Retzlaff knocked out Mike Mandell, 2 rounds.

At Lansing, Mich.—George Godfrey knocked out Seal Harris, 4 rounds.

At Norfolk, Va.—Dick Welsh knocked out Routier Parra, 1 round.

At Boston—Jack Dorval defeated Babe Hunt, 10 rounds; Speck Friend knocked out Freddie Dawson, 6 rounds.

At Detroit—Mickey Walker defeated Johnny Risko, 10 rounds.

At East Liverpool—Freddie Edwards knocked out (technical) Johnny Denk, 3 rounds; Jimmy Perry and Frankie Porto drew, 8 rounds; Charley Tarzan knocked out Buddy Stewart, 2 rounds; Jimmy Massey defeated Johnny Lang, 4 rounds.

At San Francisco—Babe Marino knocked out Louis O'Neill, 3 rounds.

At Hollywood—Tom Patrick defeated George Courtney, 10 rounds.

At Eau Claire, Wis.—Jackie Sharkey defeated Johnny Ryan, 10 rounds.

At New York—Jack Warren defeated Eddie Benson, 10 rounds.

YESTERDAY'S GRID SCORES

COLLEGIATE

*N. Dakota	14—Duquesne	6
*Duke Fresh	38—Cal. Reserves	0
Wilmington	13—Cedarville	0
N. Carolina U.	13—N. Carolina State	6
W. Va. Wes	15—Salem	0
Tenn. Poly	26—Murray State	6
Newberry	6—Piedmont	6
Maryville	39—Milligan	0
Rose Poly	7—Evansville	0
Southeastern	35—Wesley	6
Columbia Fresh	9—Roxbury	0
Geo. Washington	86—N. Y. Aggies	0
Bethany	12—Ottawa Uni	0
Southwestern	13—Austin College	12
Loyola (C.)	7—St. Louis Uni	6
Col. Inst. Tech.	26—Occidental	0
*Marshall	40—Fairmont Teach.	0
*West Liberty	27—Concord, W. Va.	0
Chillicothe B. C.	14—Wentworth	13
Kearney, Neb.	13—St. Benedicts	0
Mercer	33—Stetson	0

SCHOLASTIC

Westinghouse	19—Peabody	7
Langley	13—Allegheny	7
Carrick	12—Perry	0
Scott	13—Duquesne	7
Braddock	6—Homestead	6
Rankin	13—Alderdice	6
McKees Rocks	19—Crafton	0
Fayette City	27—Bethlehem	0
Carnegie	15—Dormont	0
Bellevue	13—Coraopolis	0
Morgantown	26—Cameron	0
Edgewood	13—East Pittsburgh	7
Stowe	7—Aspinwall	6
Ambridge	40—Avalon	0
Rogersville	12—Waynesburg Jrs.	6
Mapleton	27—Aleppo	0
Bellevernon	53—Perryopolis	0
Tarentum	21—Shady Side	0
Ellsworth	16—Centerville	0
East Bethlehem	29—Masontown	0
East Pike Run	40—Hickory	0
Redstone	30—German Twp.	0
All Saints	12—Point Marion	6
Dunbar Twp.	21—Georges Twp.	7
Canonsburg	21—Trinity	6
Bentleyville	24—E. Washington	7
Schenley	57—Fifth Avenue	0
Midway	25—Oakdale	0
West Milford	7—Lumberport	6
Shinnston	40—Bridgeport	0
West Union	19—Harrisville	0
Webster Springs	19—Ralnelle	0
Cowen	58—Hillsboro	13
Glenville	7—Jarvisville	7
Salem	6—Pennsboro	6
Fairmont East	27—Fairview	0
Mannington	6—Farmington	0
Daybrook	20—Blacksville	0
Point Pleasant	27—Hurricane	6
Ganley	34—Meadowbridge	0
Fayetteville	37—Lookout	0
Oak Hill	6—Ansted	0
Beaver, W. Va.	31—Welch	0
Shepherdstown	7—Harpers Ferry	0
Terra Alta	19—Masontown	0
N. Philadelphia	6—Coshocton	0
Linsley	13—Triadelphia	6
Woodsfield	7—Flushing	0
Adams	7—South Fork	0
Cochran	14—Johns	0
Ferndale	25—Somerset	18
St. Marys	32—Tanner	7
Clendenin	8—Spencer	6

*Night games.

Burrell to Meet In 100-Mile Race

NEW BRIGHTON, Pa., Nov. 8.—Beech Burrell, Columbus, O., driver, was one of the last-minute entrants before the fall of the deadline last midnight in the 100-mile auto race to be held at Junction Park, local amusement center near this city, next Tuesday—Armistice Day—afternoon, commencing at 2:30 o'clock sharp.

BENEFIT SERIES IS PROPOSED

(Continued from Page Thirteen.)

games. He stated that he had been assured by Dr. Charles E. Beury, president of Temple University, that the Temple team would contribute its share of the proceeds of the game with Lehigh University to the destitute of this city.

Other games proposed by Mayor Mackey would bring together Temple and Villanova and the University of Pennsylvania and the University of Alabama.

The Mayor's telegram to President Hoover read:

"Due to the fact that Philadelphia can provide in its Municipal Stadium at least 40,000 more seats than any stadium in the East and because the unemployment situation is more acute in New York and Philadelphia than any cities on the Eastern seaboard, I respectfully submit to you the proposal that if the Army and Navy game can be played in Philadelphia for the benefit of the destitute, this city would like to divide the proceeds with New York for the aid of those who are in dire straits in both cities."

DORVAL TOPS HUNT

BOSTON, Nov. 8.—(AP.)—Jack Dorval, Quincy, Mass., pounded out an impressive victory over Babe Hunt, of Ponca City, Okla., here last night in the Boston Garden's 10-round feature. Dorval weighed 207 and Hunt 197.

Solution to Pencil Golf Puzzle

Hole No. 1—Broad.
Hole No. 2—Delicate.
Hole No. 3—Earn.
Hole No. 4—Neutral.
Hole No. 5—Lack.
Hole No. 6—Kerosene.
Hole No. 7—Emboss.
Hole No. 8—Shortstop.
Hole No. 9—Plenary.
Hole No. 10—Food.
Hole No. 11—Downpour.
Hole No. 12—Revise.
Hole No. 13—Exasperate.
Hole No. 14—Evening.
Hole No. 15—Greenish.
Hole No. 16—Hobo.
Hole No. 17—Oscillate.
Hole No. 18—Evict.

PIERPOINT SET FOR MORGAN

One of the outstanding soccer battles of the season is expected to be played this afternoon at the Westinghouse High School Field, when the Pierpoint Motors clash with Morgan, of the Keystone League, in the second round of the National Challenge cup series.

Two games will be played in the Central League today. The Pittsburgh Rovers will tangle with Mesta Machine at the Homestead grounds, and Clan Douglas meets Sons of St. George at Mellon Field.

The Heidelberg-Bridgemont game, scheduled for tomorrow afternoon, will start at 1:30. The Gratztown-Herminie game will be played at Gratztown, Referee Williams please take notice. The Mollenauer-Bower Hill game will be played at Bower Hill, the Mollenauer grounds not being in shape for soccer football.

RALPH KRESS SIGNS

ST. LOUIS, Nov. 8.—(INS.)—Ralph Kress, third baseman of the St. Louis Browns, has signed his 1931 contract, it was learned today. The Brownie star affixed his signature to the document when he stopped off here on his return from a barnstorming trip.

KELLY MILLER BOWS

FAIRMONT, W. Va., Nov. 8.—(AP.)—Defeat came to the football team of Kelly Miller High School, Negro, of Clarksburg, yesterday for the first time in four years. The school was defeated, 6 to 0, on the local field by Fairmont Dunbar High School, Negro.

PGH. GOLFERS 2 DOWN

PINEHURST, N. C., Nov. 8.—A pair of Pittsburgh golfers, A. P. Dysart and T. A. Cheatham, finished 2 down in the best ball of partners event of the Tin Whistles here yesterday. The winners were 3 up.

RIPLEY'S TITLE HUNT No. 2

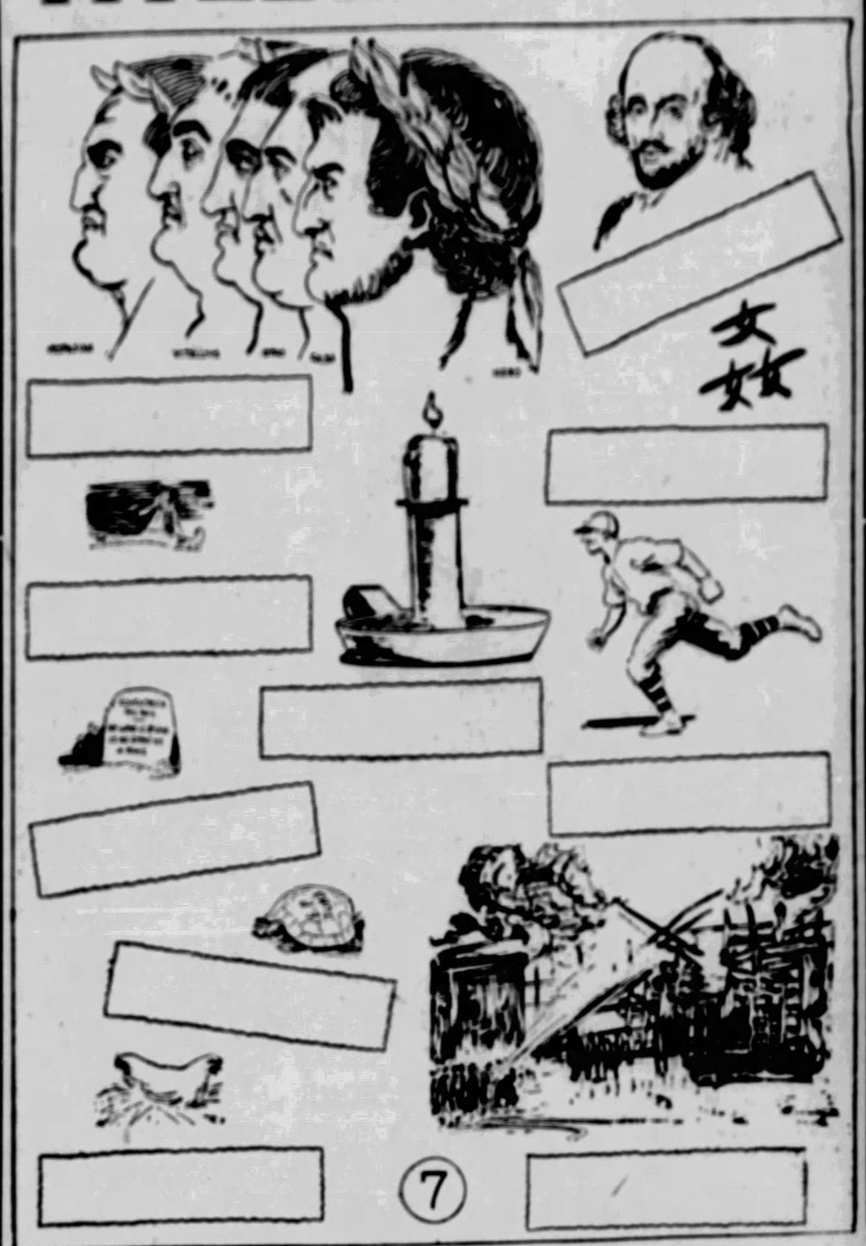

$1500 in Cash Prizes FREE!

START today in this "NEW" Ripley's TITLE HUNT. Claim your share of this $1,500 free cash prize offer. The seventh set of pictures is published above. The corresponding descriptions or titles are published today, scattered among the Classified Ads. In case you missed the first sets of pictures the New TITLE HUNT Editor will send you copies on request. Enclose 10c for a copy of the Sunday Sun-Telegraph—3c for each copy of the Daily Sun-Telegraph. Or you may call at the Sun-Telegraph office, Telegraph Square, for a copy. Or you may proceed according to Rule 8. Get started today.

230 CASH AWARDS

First Prize	$250.00
Second Prize	150.00
Third Prize	75.00
Fourth Prize	50.00
Fifth Prize	25.00
25 Prizes at $10	250.00
100 Prizes at $5	500.00
100 Prizes at $2	200.00
Total (230 Cash Prizes)	$1,500

FOLLOW THESE RULES

1—Every one is eligible to participate in the New "Title Hunt" except employees of the Sun-Telegraph and their families.

2—Every day from November 2nd to December 1st inclusive, ten Ripley "Believe It or Not" pictures (without descriptions) will be published in addition to the regular Ripley sport page feature. The descriptions for each picture will be published in the Classified Ad Columns.

3—The New Ripley "Title Hunt" consists in finding the descriptions, clipping them out, and placing each under the picture to which it refers. The words making up each description will be published as a single unit in one place.

4—Hold all of the pictures until you have thirty complete sets of 10 each—300 pictures ein all. Then send them in to the New Ripley "Title Hunt" Editor Pittsburgh. Sun-Telegraph. Telegraph Square. Pittsburgh. Pennsylvania.

5—All entries must be postmarked not later than midnight, Thursday, December 11th. No entries will be returned to the sender.

6—Fifteen hundred dollars in cash prize, in accordance with the complete prize list published herewith, will be paid to the persons sending in the most nearly correct and most neatly prepared complete set of pictures at the close of the New Ripley "Title Hunt."

7—A committee of judges will be appointed by the Sun-Telegraph to determine the successful contestants. All entrants agree to accept the decisions of these judges as final. In case of ties a duplicate award will be given each tying contestant.

8—It is not necessary to purchase the Sun Telegraph to compete. This newspaper may be examined at the office or at the public libraries free of charge, and, if you wish, you may copy or trace the pictures from the Sun-Telegraph and then assemble the sets from the copies you have made.

The Winners of the First Ripley Title Hunt Will Be Announced Soon

Due to the fact that contestants in the first "Ripley's Title Hunt" were given until October 31st to submit their entries, none could be judged until after that date. The judges are now going over all the entries to select the winners. As soon as they have reached their decisions the results will be announced in the pages of the Sun-Telegraph. They hope to be ready to announce their selections by the middle of the month—possibly November 16th.

START THIS NEW RIPLEY'S TITLE HUNT TODAY—CONTINUE TOMORROW & EVERY DAY

in the

SUN-TELEGRAPH

HOOVER SPEAKS OVER HEINZ RADIO HOOKUP TONIGHT

The Loudspeaker

Comedy Rollcall.
Where's Ed Wynn?
Cigaret War on Air.
Wells Not So Good.

By LOUIS REID

NEW YORK, Nov. 8.—Not many of the monologists and comedians are missing from the radio rollcall today, though we have yet to hear those gifted gents, Ed Wynn, Bobby Clark, Jimmy Durante and Walter Catlett.

Louis Reid

Of the four Wynn, it seems to me, has a style best adapted to the microphones. His unique sense of comedy, with its vivid overtone of pathos, his gift for pertinent observation, his inimitable and ever-disarming chuckle would be something new to the armchairs. Wonder why the broadcasters have not tracked him down?

Wynn's price may come too high, but the broadcasters have been willing to unstrap their wallets for other comedians, Weber and Fields, Willie Howard, Joe Cook, Eddie Cantor.

Radio would welcome Wynn as it would welcome Durante and his comic song, "So I Ups to Him." Clark's drollery and Catlett's gift for gab also would appear to be suitable to the air, and it would not surprise me were they soon to be brought into the radio corral as masters of some new toothpaste ceremonies.

* * *

New Interest in "Amos 'n' Andy"

The radio world expects an armchair revival in "Amos 'n' Andy," particularly on the part of children, as a result of the blackface stars' first talkie. There is also an expectation, as a result of the success of the picture—and there is no question of its success—of more talkies by the foremost stars of the microphone. At any event, the finish of their opening film is believed to leave the Hollywood door open to them for other pictures.

* * *

The only question to be solved is whether successive talkies will not rob Amos 'n' Andy of most of their radio prestige. It will mean a concentrated cupping of their ears to the ground swells of public opinion and a concentrated study of ol' debbil psychology to find out.

* * *

The Neptunes of the air waves include the cigaret-makers in their nightly prayers. The most spirited business competition in the republic today is among the cigaret-makers, and the croupiers of the microphones as a result, are busy with their rakes.

One cigaret firm is spending, a spy reports, $6,000 weekly in broadcasting an hour, which embraces not only such costly warblers as Werrenrath and Robinson, but crooners, baby-voice singers, quartets, a whole battalion of musicians and such an occasional star of the operatic heavens as Mary Garden.

* * *

Cigaret War Rages On Radio

Another great cigaret company is not content with one hour of B. A. Rolfe's fast dance music each week. They must have three. Their weekly paycheck to the microphone mahatma runs into thousands of dollars, for Rolfe comes high. His musicians are not merely oom-pah, wah-wah jazzbos but men skilled for the most part in half a dozen different instruments. Such versatile musicians as Andy Sannella and Ross Gorman are regular members of his orchestra.

* * *

Those who hold aloft the banners of a third company closed not so long ago, a costly season of jazz as played by Dr. Whiteman and his staff. They are the first of the cigaret makers to cease attendance at the shrine of jazz and devote themselves through numerology to the airing of what the future holds for the individual.

Other cigaret men, however, show no signs of departing from their reliance upon bands, two piano teams and quartets paying tribute to the Burma girl waiting, as she has waited for 30 ear-dinning years, in Mandalay.

* * *

And now they say the Chesterfield army is camped upon the doorsteps of the broadcasters, seeking a strategic hour in which to penetrate the parlors.

Why shouldn't the radio rulers give a prayer nightly to the cigaret men, or rather to the longevity of the cigaret war? They'd be derelict in their duty if they didn't.

* * *

While anything that H. G. Wells has to say invariably holds the attention, his voice is the least suited to the microphone of any that has come out of London. So high is it pitched and so frequently does it drop into vague whispers that it is almost indistinguishable to the ear.

The M. Paley and his Columbia emissaries show commendable enterprise in bringing England's leading men of letters to the microphone. America's leading men of letters—Tarkington, Lewis, Dreiser, Mencken, O'Neill, Lardner—are strangely inaudible.

* * *

Negro Choirs Might Be Heard More

The broadcasters, too, might make more of the excellent choirs of Negro singers in the land. No groups in the country can sing Stephen Foster's melodies or the "spirichels" of mammyland as well as these choirs, but the broadcasters seldom, as the English professors say, give them a tumble.

(Copyright, 1930, King Features Synd., Inc.)

Saturday, Nov. 8.

1:45 P. M.
KDKA—Harvard-Michigan with Graham McNamee.
WCAE—Penn-Notre Dame with Bill Munday.
4:00 P. M.
KDKA—Merry Makers.
WCAE—Football (cont'd).
4:30 P. M.
KDKA—Campus Carollers.
WCAE—The Marionettes.
KQV—Community Boosters.
4:45 P. M.
KDKA—Shows of Yesterday.
5:00 P. M.
KDKA—Melodies.
WCAE—Stock quotations.
5:15 P. M.
WCAE—Recordings.
5:30 P. M.
KDKA—Stocks.
WCAE—Tampa, the Magician.
WJAS—Pittsburgh Welfare Fund appeal.
5:45 P. M.
KDKA—Good News.
WCAE—Recordings.
WJAS—French lesson.
5:53 P. M.
KDKA—Sport review.
6:00 P. M.
KDKA—Talk, Arthur V. Snell.
WCAE—University of Illinois Band.
WJAS—Musical program.
6:15 P. M.
KDKA—Gift Barn Dance. Orchestra, selection, guitar, other music, and both trios.
6:30 P. M.
KDKA—Barn Dance (cont'd).
WCAE—Black-Gold Orchestra.
WJAS—Carroll Cooper, tenor, and Cora Vroom, pianist.
6:45 P. M.
KDKA—Lowell Thomas.
WCAE—Uncle Abe and David.
WJAS—Tony's Scrapbook.
7:00 P. M.
KDKA—Amos 'n' Andy.
WCAE—Popular Piano Duo.
WJAS—Weather; football scores; Crockett Mountaineers.
7:15 P. M.
KDKA—Jesters.
WCAE—Football scores; weather.
WJAS—"Romance of American Industry," by Benj. Schwartz.
7:30 P. M.
KDKA—Smith Brothers.
WCAE—Welfare Fund.
WJAS—Jack Forrest, Moose Temple.
KQV—Saturday Knights.
7:45 P. M.
KDKA—Apex Travelers.
WCAE—Address by Judge Barton Payne, National Red Cross.
WJAS—Sports review.
8:00 P. M.
KDKA—Heinz Anniversary Celebration with speech by President Herbert Hoover.
WCAE—Merle Jacobs' Orchestra.
WJAS—Lowell Thomas.
KQV—Knights (cont'd).
8:15 P. M.
WJAS—String Trio—Ed and George Bittner, Frank Natale.
8:30 P. M.
KDKA—Heinz (cont'd).
WCAE—Sign of the Shell.
"Pagan Love Song."
Ray Perkins entertains.
She Loves Me Just the Same ..... Pomitz
My Heart at Thy Sweet Voice, from "Samson and Delilah" ..... Saint-Saens
One Man Vaudeville Show
Wendell Hall
St. Louis Blues ..... Handy
Pagan Love Song ..... Brown
Clarinet Marmalade
WJAS—Fire Fighters.
KQV—Variety program with Carl Fenton's Orchestra.
8:45 P. M.
WJAS—Wallace Silversmiths.
"Fine and Dandy."
Beyond the Blue Horizon, from "Monte Carlo" ..... Wallace
When the Organ Played at Twilight ..... Wallace
A Peach of a Pair, from "Follow Thru"
Roaming Through the Roses
Solo by Adele Vasa
I'm Yours, from "Leave It to Lester"
Fine and Dandy, from "Fine and Dandy"
KQV—Hy-Wide and Handsome in musical travelogue.
9:00 P. M.
KDKA—Heinz (cont'd).
WCAE—General Electric Hour.
Walter Damrosch and Floyd Gibbons.
WJAS—Studio program or "Voice of Columbia" from CBS.
KQV—News flashes; Dick and Ray, harmony duo.
9:15 P. M.
KDKA—Edwin Seder, organist.
Prelude, "Deluge."
Largo, from "Concerto for Two Violins" ..... Bach
Minuetto, from "Symphony XI" ..... Haydn
Prelude to the Deluge ..... Saint-Saens
The Squirrel ..... Weaver
Concert Overture in F Minor ..... Hollins
9:30 P. M.
KDKA—Dutch Minstrels.
"Farewell, Kentucky."
All Aboard for Blanket Bay
Quartet with Orchestra
All Bound Round with a Woolen String
Novelty solo, Carson Robison
Sweet and Low
Quartet
You'll Get All That's Coming to You
End song, Paul Dumont
Fare Thee Well, My Old Kentucky
Curt Peterson with Quartet and Orchestra
Yellow Dog Blues
Orchestra
I'm a Jonah Man
End song, Al Bernard
WCAE—GE Hour (cont'd).

DANCE MUSIC TONIGHT

8:00—WCAE—Merle Jacobs.
8:30—KQV—Carl Fenton.
9:30—KQV—Paris Inn.
11:15—KDKA—Golden Arrow.
WCAE—New Yorker.
12:00—KQV—Eddie Peyton.

We Now Present

-:-

By DARRELL V. MARTIN, Radio Editor.

All of the 57 varieties have been incorporated in the H. J. Heinz sixty-first birthday celebration tonight over KDKA. With President Hoover, Howard Heinz, Sir Henry Thornton among the principal speakers and Cyrena Van Gordon topping the list of artists, the whole thing is made complete with a round-the-world broadcast involving the most powerful stations in the United States and England, Pittsburgh, Washington and London studios are the points of origin starting at 8 o'clock. Anyone who heard Rosa Raisa sing in the Chicago Opera broadcasts last year will not fail to hear her tonight at 10:30 over KDKA in the beautifully tragic "Jewels of the Madonna." The broadcast is to include the famous waltz interzzo. Wallace Butterworth tells the story of the opera and J. Clyver Riehl is to assist him back of the scenes.

Darrell V. Martin

* * *

Garlands of sausages were presented the Little German Band in the Wilkinsburg High School last night.

* * *

Gus Schmalts, the leader, was signalled for special mention, after a long, glowing speech by Dr. George Norris he was presented with a pretzel two feet in diameter.

* * *

We suppose that's a new "dough" to take the place of sour notes.

* * *

Three things Fred Webber likes: Liebestraum, In a Monastery Garden and Corinthians 1:13.

* * *

Ford Bond, the Kentucky boy, made a nice job of the Cities Service program last night in the absence of Neil Enslen, who is undergoing a sinus operation.

* * *

On our calendar of things to be done we have the name of "Bunny" Weslager at Pitt, who is to be given a personal tour of the studios one of these days.

* * *

"Sunny" is just what his name implies. He pens a spiffy column, "Pitt Pourri," for the Pitt Weekly, that sets a pace for witty college writers.

For example, in this week's issue:

"Since we purchased a Ford we have been financially submerged. And confidentially, more things than the battery have been charged."

What a shock!

* * *

QUESTION A DAY:

What has become of Alois Havrilla?—H. McG., Wilkinsburg.

Answer—At WRC, Washington. You may hear him on the network quite frequently this winter.

* * *

Merle Jacobs of WTAM renown, is an orchestra leader who delights in the collegiate stuff. Big fur coat, dimpled hat and all that. We like his music.

* * *

Ralph Federer, the "Lee Sims" pianist at WCAE, is working under so many names now that he has to look at his automobile license now and then to identify himself.

* * *

His latest soubriquet, "Ralph Razor," has an edge on the others.

* * *

Ralph has become famous for his special arrangements which are known around the studios as "Federesque." His style is so distinctive we can identify his music under any name.

* * *

For enjoyment he rattled off a modern tempo of Rachmaninoff's "Second Concerto" last night that had a studio crowd gaping.

* * *

His dad, J. C. Federer, an insurance man in Morgantown, W. Va., is very proud of his boy and listens every time he's on the air. He has a right to be proud!

* * *

TODAY'S TID BIT:

Lew White and Ted Fiorito recently made a record by remote control while situated in studios five miles apart. The actual recording took place in a third studio by land wire.

TEN BEST BETS

8:00—KDKA—Heinz Jubilee; President Hoover.
8:30—WCAE—Sign of Shell.
9:00—WCAE—GE Hour.
9:15—KDKA—Edwin Seger, organist.
9:30—KDKA—Dutch Minstrels.
10:00—KDKA—Freedom Sketch.
WCAE—Lucky Strike.
WJAS—Show Boat.
10:30—KDKA—Chicago Opera.
11:15—KDKA—Far North; Red Arrow Quartet.

WJAS—National Radio Forum.
KQV—Paris Inn Orchestra.
10:00 P. M.
KDKA—Freedom program.
Tribute to Warren, Ohio.
Mayor W. A. Long, guest speaker; Helen Marie Greenwood, soprano soloist. The broadcast will reveal how Warren in 10 years has grown from a settlement of a few families to a thriving city of 41,000.
WCAE—Lucky Strike Orchestra.
WJAS—Hank Simmons' Show Boat.
"The Village Fool."
10:30 P. M.
KDKA—Second act, "Jewels of the Madonna," with Rosa Raisa and Chicago Civic Opera Company.
WCAE—Lucky Strike (cont'd).
WJAS—Show Boat (cont'd).
11:00 P. M.
KDKA—Sport review; weather.
WCAE—Troubadour of the Moon.
11:15 P. M.
KDKA—Broadcast to the Far North by Frank Weis and his Red Arrow Quartet and Golden Arrow Orchestra.
"Just a Little Dance."
Travlin' ..... Ensemble
If I Could Be With You One Hour Tonight ..... Orchestra
Just a Little Dance ..... Harmonie Quartet
Don't Send My Baby Flowers ..... Orchestra
Wasting My Love on You ..... Quartet
Baby's Birthday Party ..... Orchestra
Daughter of the Ladies Quarter ..... Quartet
When Kentucky Finds the World Good Morning ..... Orchestra
Americans We ..... Orchestra
WCAE—New Yorker Orchestra.
11:30 P. M.
KDKA—Far North (cont'd).
WCAE—Weather; football scores.
12:00 Midnight.
KQV—Eddie Peyton's Orchestra.
12:30 A. M.
KQV—Midnight DX Revel.

Outside Stations

5:00 P. M.
WLW (700-428) Cincinnati — Saturday Knights; football scores.
WSM (650-461) Nashville—Jack and Bill.
5:30 P. M.
WSM (650-461) Nashville—Studio features
9:00 P. M.
KYW (1020-294) Chicago—Financial talk.
WJR (750-400) Detroit—Whispers.
WLW (700-428) Cincinnati—N. R. A. program.
WSM (650-461) Nashville—Barn dance.
WTMJ (620-483) Milwaukee — Brunswick program.
9:15 P. M.
KYW (1020-294) Chicago—Smith Bros.
9:30 P. M.
KWKH (850-352) Shreveport—Studio program.
10:00 P. M.
KYW (1020-294) Chicago—Mr. Aditaker.
WHK (1390-216) Cleveland—Tor and Red.
WJR (750-400) Detroit—Barn dance.
WLW (700-428) Cincinnati—Canova concert.
11:15 P. M.
KYW (1020-294) Chicago—Spitalny's orch.
10:30 P. M.
WHK (1390-216) Cleveland—Carlone's orchestra.
WJR (750-400) Detroit—Air Theater.
WLW (700-428) Cincinnati—Salt and Peanuts.
11:00 P. M.
WJR (750-400) Detroit—News; Oklahoma Bob.
NBS SYSTEM—Amos 'n' Andy to WMAQ KWK WDAF WREN WSM WTMJ WOAI KPRC WMC WSMB WJDX WFAA WHAS WSB KTHS KFAB.
WLW (700-428) Cincinnati—Gibson orch.
WTAM (1070-280) Cleveland—Opry House.
11:15 P. M.
WSM (650-461) Nashville—Barn dance.
11:30 P. M.
KYW (1020-294) Chicago—Spitalny's orch.
WJR (750-400) Detroit—Delbridge's orch.
WLW (700-428) Cincinnati—Greystone orchestra.
WTAM (1070-280) Cleveland—Opry House, etc; Midnight Melodies.
11:45 P. M.
KYW (1020-294) Chicago—Wayne King's orchestra.
12:00 M.
WHK (1390-216) Cleveland—Organ.
WJR (750-400) Detroit—Song Frolic.
WLW (700-428) Cincinnati—Little Jack Little.
12:20 A. M.
KYW (1020-294) Chicago—Spitalny's orch.
12:30 A. M.
WJR (750-400) Detroit—Diensberger's orchestra
1:00 A. M.
KYW (1020-294) Chicago—Panico's orchestra; Gerun's orchestra.
WENR (870-345) Chicago—Dance frolic (2 hours).
WJR (750-400) Detroit—Bergin's Vagabonds (1 hour).
WLW (700-428) Cincinnati—Castle Farm orchestra.
2:00 A. M.
KYW (1020-294) Chicago—Gerun's orchestra; Panico's orchestra.
KFI (640-468) Los Angeles — Midnight Frolic.

(Copyright, 1930.)

What I Want to Hear Tonight

LIST YOUR OWN STATION SELECTIONS IN THIS TIME TABLE

Time	Station	Time	Station	Time	Station	Time	Station
5:00		6:45		8:30		10:15	
5:15		7:00		8:45		10:30	
5:30		7:15		9:00		10:45	
5:45		7:30		9:15		11:00	
6:00		7:45		9:30		11:15	
6:15		8:00		9:45		11:30	
6:30		8:15		10:00		11:45	

(Advertisement)

If You Are Fat At 45 Here's Good News For You

Yes: I'm forty-five today—built like a race horse, my friends say—and I know I feel 10 years younger than I did three months ago—and I'd hate to tell you how much fat I lost with Kruschen.

I call Kruschen Salts the "magic salts" because when I was fat and wretched, despondent and half sick all the time—it took only one bottle that I bought for 85 cents to liven me up—put ambition and energy into me, make me feel years younger and show me how to lose the fat I was ashamed of.

Let me advise all fat people not to fail to take one-half teaspoonful of Kruschen Salts in a glass of hot water before breakfast every morning.

Every drug store worthy of the name in the world sells Kruschen Salts—an 85-cent bottle lasts 4 weeks—not much to pay for buoyant health. A West Virginia woman lost 15 pounds in 2 weeks, and has no more headaches.

RAIDS UNCOVER SLOT MACHINES

Slot machines were confiscated and one person arrested when county detectives raided two barbecue stands on Library road, Bethel Township, yesterday.

James Pasarell, alleged proprietor of the New Penn barbecue stand, was arrested when detectives found three slot machines in his establishment. He is being held for $1,000 bond pending a hearing before Alderman George J. Anderson. At the Six Busy Bees barbecue detectives confiscated three more machines, but were unable to make any arrests. A warrant has been issued for Walter W. Burh, alleged proprietor of the latter place.

HEAR THE APEX RADIO TRAVELERS
EVERY SATURDAY
KDKA
AT 7:45 P. M.
PRESENTED BY PITTSBURGH AUTO EQUIPMENT COMPANY
The Friendly Voice of the Air

Cold in Head, Chest or Throat?

RUB Musterole well into your chest and throat—almost instantly you feel easier. Repeat the Musterole *once an hour for five hours . . .* what a glorious relief!

Those good old-fashioned cold remedies—oil of mustard, menthol, camphor—are mixed with other valuable ingredients in Musterole to make it what doctors call a "*counter-irritant*" because it gets action and is not just a salve.

It penetrates and stimulates blood circulation and helps to draw out inflammation and pain. Used by millions for 20 years. Recommended by many doctors and nurses. Keep Musterole handy—jars, tubes, All druggists.

To Mothers—Musterole is also made in milder form for babies and small children. Ask for Children's Musterole.

MUSTEROLE

"You Must Go To Church Every Sunday For Two Years!"

Esther—young and attractive bootlegger—must sit in a pew and listen to sermons for 104 Sundays instead of going to jail.

SHE was only a "slip of a thing"—young, beautiful, well dressed and living in the lap of luxury—a mystery girl, envied by many of her sex. But the unexpected happened! The discovery of a telephone number and a secret code word—then the arrest as an important member of the bootlegging industry.

Esther pleaded guilty and threw herself on the court's mercy. "You are placed on probation for a period of two years with the condition that you go to church every Sunday during that period." A dramatic sentence and a still more dramatic experience in her pew surrounded by the congregation of well-bred men and women. A strange punishment—the results of which are being watched by judges and ministers. Read the interesting details tomorrow in *The American Weekly.*

THE AMERICAN WEEKLY
Greatest Circulation in the World

The most interesting Weekly Magazine in America, distributed Every Sunday with

SUN-TELEGRAPH

Bali Island, the "Lost Paradise" Unspoiled by "Civilization"

"When I landed in Bali, five years ago, I found a million natives all minding their own business, and a culture even higher than ours; natives who lived on the fat of the land; natives who were all rich or well-to-do, and happy and contented; natives who were progressing in the various arts, such as sculpture, architecture, painting and music. The natives of Bali are not Christians and are, therefore, heathen. They do not wear hats, shoes, collars, coats or even pants; they have no railroads nor trolley cars and few automobiles, radios or moving pictures. Most shocking of all, nobody works much." You will want to read the intensely interesting description of happy Bali Island and its million carefree natives—next Sunday in *The American Weekly.*

Something New Regarding "Man's Most Faithful Friend"

The dog has been called man's most faithful friend. Some of us prefer dogs with a pedigree, cute ears and "gay" tails—others prefer dogs with intelligence even though they are minus fashionable "points." And now scientists tell us that the mongrel "mutt" has almost a monopoly on intelligence—they say that dog breeders are doing man's most faithful friend a cruel injustice—making a beautiful but stupid animal out of a creature with almost human intelligence. A series of interesting tests have been made—examples of what can be done in producing "super dogs." They will interest you: next Sunday in *The American Weekly.*

Also These Unusual Features

Latest Exploit of Oklahoma's Woman Terror
Musical Spooks That Haunt Old Aosta Castle
French and Spanish Artists Again at War Over Beauty
What the Well Dressed Hungarian Peasant Wears
Painted What They Died of on Vases Buried With Them
Christ Portrayed on the Stage for the First Time in London
Then There Are Captivating Fashions—Tempting Menus and Recipes—Household Economics and Patterns for Youngsters and Grown-ups

JUDGE STUDIES STEEL MERGER

YOUNGSTOWN, Nov. 8.—(AP.)—The final chapter in the prolonged hearing of the injunction suit against the merger of the Youngstown Sheet and Tube Company with the Bethlehem Steel Corporation, was enacted yesterday in the court room of Judge David G. Jenkins. Bringing to a climax three weeks of final arguments Harry Crawford, member of counsel for the Cyrus S. Eaton interests who filed the suit, delivered the last plea of the plaintiffs for an order setting the merger contract which they claim was fraudulently and illegally executed.

Judge Jenkins began deliberation on the extensive volumes of evidence which required months to compile. He is not expected to render his decision for six weeks or more.

Crawford's argument consumed nearly all of the final day, and a night session of court, the first ever held in the four and a half months consumed by the trial, was necessary to complete it.

HEROIC 'LIFER' GETS PARDON

PARCHMAN, Miss., Nov. 8.—(AP.)—A convict serving a life term for murder gained his freedom by shooting and killing a Negro prisoner who in an attempt to escape menaced the life of a guard.

Jeff Atkinson, life-termer who had gained the rank of a trusty guard, shot Lewis Griffin, after the Negro and a companion had struck down a guard, taken his gun and attempted to flee.

As the Negro fired at Sergt. C. H. Corley, of the convict guard, Atkinson ordered him to throw down his gun. Griffin did not comply and Atkinson shot him down. Charles Callahan, Griffin's companion escaped.

The prison superintendent immediately informed Gov. Bilbo of Atkinson's deed and the executive ordered a pardon effective at once.

Tonight Atkinson was en route to his home in Leake County, where in 1925 he was convicted of murder.

CREW RESCUED AS SHIP BURNS

KEY WEST, Fla., Nov. 8.—(AP.)—The schooner Rose Mary, en route from Mexico to Baltimore with dye producing timber, burned 10 miles off Key West after an explosion of unreported origin.

Capt. George A. Eden, owner, and his wife, assistant navigator, were rescued with eight members of the crew, by the U. S. S. Hannibal, government survey vessel.

Capt. Eden said the Rose Mary's $10,000 cargo would be a total loss.

The vessel, he said, was putting into Key West for repairs when the explosion occurred. The crew of the Hannibal reported seeing two bursts of smoke from the schooner and hastened to assist Capt. Eden and the crew, who sought safety in a lifeboat.

PAT HARRISON'S SON TO MARRY

WASHINGTON, Nov. 8.—(AP.)—Byron Patton Harrison, son of Senator and Mrs. Pat Harrison, of Mississippi, today obtained a license to marry Miss Mary Louise Dorrah, of Albuquerque, N. M.

The wedding will take place next Wednesday, probably at the Senator's home.

Harrison, who gave his age as 22, and Miss Dorrah, who is a year older, met at the University of Mississippi, where they were graduated last spring.

Miss Dorrah is the daughter of Dr. J. H. Dorrah, dean of the school of engineering at the University of New Mexico.

Educator Speaker At First Evangelical

Dr. William I. Hull, professor of international relations at Swarthmore College, will speak Sunday morning at 11 o'clock in the First Evangelical Church, Center avenue and Graham street. The Rev. Dr. Norman C. Williron, pastor, will preach at the evening service on the text, "Will the New Heaven and New Earth Ever Come?"

Armistice Day Salvationist Theme

Armistice Day themes will characterize all week-end services in the Salvation Army auditorium and in all the organization's branches of the Pittsburgh district.

Armistice Day will be observed by a musical entertainment by the Salvation Army band. The concert will begin at 8 p. m. The regular Sunday services will begin at 11 a. m.

Veteran, Possessor Of Pint, Paroled

Edward Damms, 60, a Spanish-American War veteran, was placed upon probation for one year by Federal Judge F. P. Schoonmaker, when he pleaded guilty of possessing a pint of whisky. The liquor was seized in a raid on a restaurant at 431 Water street, June 7, where Damms was employed as a cook. The liquor was found in the kitchen. Since his arrest he has stayed at the Sailors' and Soldiers' Home in Erie.

Make This at Home

Stunning Afternoon Frock

Pattern 1910

Pittsburgh Sun-Telegraph 15c Practical Pattern

By ANNE ADAMS

The scalloped cape collar and low, graceful skirt flare joined in scalloped effect, are delightful features of this smart model. Tiny waistline tucks assist in molding the frock to the figure, although you may wear a belt if you prefer.

Pattern 1910 is exquisite fashioned of canton or flat crepe, sheer velvet, satin or triple georgette. Whether you select a solid color or a print, a dark ground—black, brown, green, blue—will be extremely smart.

May be obtained only in sizes 14, 16, 18, 20, 32, 34, 36, 38 and 40. Size 16 requires 4¼ yards of 39-inch material.

No dressmaking experience is necessary to make this model with our pattern. Yardage for every size, and simple, exact instructions are given.

Send FIFTEEN CENTS (15c) in coins, carefully wrapped, or stamps, for each pattern. Write plainly your name, address and style number. BE SURE TO STATE SIZE WANTED.

SEND FOR OUR WINTER FASHION BOOK, containing exquisite models for adults and children and an excellent assortment of transfer patterns and stamped novelties that make delightful and inexpensive GIFTS. Price FIFTEEN CENTS. Book with pattern, 25 cents. Address all mail and orders to Pittsburgh Sun-Telegraph Pattern Department, 243 West Seventeenth street, New York City.

1.—Enclose 15 cents in coins.
2.—Write clearly NUMBERS of patterns and SIZE wanted.
3.—Write or print your NAME and ADDRESS plainly.
4.—If you want SUN-TELEGRAPH Style Book send 10c extra.
5.—Address your request to
PATTERN DEPARTMENT,
243 West 17th St.,
New York City.

POLICE BELIEVE MAN TORTURED

Jose Agirre, 38, a Mexican, of Wylie avenue, Pittsburgh, was in a serious condition in the McKeesport hospital today with body burns while county detectives and McKeesport police were conducting a search for Mike Garcia, another Mexican, who was reported to have taken the victim to the hospital late yesterday.

Garcia told hospital attaches he found Agirre on the Duquesne-McKeesport bridge. Agirre's clothing, water-soaked, was stripped of identification marks. Police expressed belief the victim had been tortured with steam. There were no scorches or burns on his clothing. Agirre refused to tell how he suffered the burns, saying he left Pittsburgh with Garcia yesterday afternoon. Garcia gave a fictitious address at the hospital, it was said.

Police Hunting Thug For Attack on Girl

Squirrel Hill police today were searching for the man who attempted to attack Miss Esther Katz, 18, of 5876 Hobart street, at Phillips avenue and Beechwood boulevard, last night. The thug became frightened and fled when Miss Katz screamed.

BONDS STOLEN, ATTORNEY HELD

NEW YORK, Nov. 8.—(AP.)—Franklin P. Ferguson, 41, an attorney, was under arrest today while police sought $15,000 in bonds identified as part of the loot taken in the $1,000,000 daylight robbery of the Lincoln National Bank of Lincoln, Neb., September 17.

Ferguson was arrested at the Harvard Club and charged with receiving stolen property yesterday after he attempted to sell the bonds through Jepson, Tremaine & Co., security brokers, in whose office he had desk room.

There were 15 bonds in the packet, 10 of the American Telephone and Telegraph Company and five of the Missouri-Pacific Railroad Company.

They were identified as part of the Lincoln bank robbery loot when they were sent by Jepson, Tremaine & Co. to J. R. Smeltzer & Co., bond brokers, where a cashier checked their numbers.

STILL, WHISKY SEIZED IN RAIDS

Large seizures of whisky and home brew were reported by prohibition agents in a raid yesterday on a second-floor club at 1229 California avenue. Matthew McCalla, 40, and William W. Wall, 40, were arrested, according to the agents.

A 100-gallon still was seized, agents said, in the home of Samuel Russo, of 3329 Liberty avenue. The still, 105 gallons of moonshine and 34 barrels of mash were destroyed. Russo was arrested.

J. Burton Clapp, 44, was arrested at 2235 Center avenue, following the seizure of several gallons of whisky, the raiders reported.

Real Estate

Seven homes in the South Hills figure in an exchange deal closed between Garfield Jackson and Porter Beck in which Mr. Beck deeded in part payment 26 lots in Shadyway drive, Brentwood. The houses in the trade are 21 Freemond street, 1723 and 1730 Parkfield street, 223 Grandview avenue, Overbrook terrace; 4010, 4000 and 3912 Lanmore avenue, Lynwood plan.

Four double dwellings at 3941-59 Beechwood boulevard, Fifteenth Ward, lots 58x120 feet each, have been sold by Nicholas P. Jordano to Charles Gaston.

A property in Roselawn avenue, Mt. Lebanon, lot 65x103 feet, has been sold by A. S. Fingold to Thomas H. Edwards.

The Mellburne Oil Company sold to the American Oil Company a property at Beechwood boulevard and Forward avenue, Fifteenth Ward, for $19,800.

An improved property in Overbrook boulevard, Carrick, lot 87x105 feet, has been sold by Charles S. Novak to Margaret Roman for $10,000.

The Charters Realty Company sold to H. T. Blair a new brick house on 35x100 feet at 1327 Ingham street.

A house on 50x115 feet in Birch avenue, Mt. Lebanon, has been deeded by the Prudential Insurance Company to Leonard M. Sandston for $7,000.

A house in South Evaline street, Eighth Ward, lot 40x175 feet, has been conveyed by Edward G. McCabe to Sadie McFarland.

A house in Princeton place, Eleventh Ward, has been conveyed by Mendel Helfand to Max Dernis.

Building permit applications included:

Twenty-seventh Ward — All Saints Protestant Episcopal Church, stone edifice, Davis and McClure avenues, $70,000.

Fourteenth Ward C. H. Nelson, brick dwelling and garage, 445 Braddock avenue, $8,000.

Nineteenth Ward—E. L. Smith, brick and tile dwelling and garage, 1204 Fallowfield avenue, $5,500.

Death Notices 1

[illegible]

WIEGAND—On Friday afternoon, November 7, at 12:20 o'clock, GEORGE ADAM, beloved husband of Amelia Schell Wiegand, aged 58 years. Services at the family residence, 1315 Antrim street, North Side, on Monday afternoon at 2:30 o'clock. Friends invited.

WHITE—On Thursday, November 6, 1930, at 7:45 p. m., MARY JANE, beloved wife of William H. White, in her 70th year, at family home, 7142 Upland street. Funeral services Sunday afternoon at 2:30 o'clock. Friends are invited. Interment in Grandview Cemetery.

Notices 1-A

We wish to express our gratitude for the sympathy extended by our friends, and to Mr. C. H. Stewart for his comforting message at the funeral of our beloved Mildred last Sunday. J. W. Alexander and family, 1506 Evans avenue, McKeesport, Pa.

FOR SALE—2 most desirable crypts Westminster Mausoleum. Reasonable. Phone Hiland 5060 after 1 p. m.

Funeral Directors 1-D

UNSURPASSED VALUES

The Complete Funerals provided by Grime & Blair are beautiful and impressive but very moderately priced. $135 and up. Call GRIME & BLAIR, 4117 Main St. Schenley 1450

FUNERAL FLOWERS
AT ANY PRICE DESIRED
Order by Phone
McClements
PHONES 3726 3727 ATLANTIC
535 Wood St., Pittsburgh

Lost and Found 2

LOST AND FOUND SERVICE BUREAU

If you have found something and you do not see it advertised below, call Miss Price at Grant 5400. Miss Price has a list of all lost articles advertised in the Sun-Telegraph during the past 60 days. If you have lost something of value let Miss Price assist you in finding it. She will advertise it to the largest number of newspaper readers in Pittsburgh and will list it for 60 days in the Service Bureau.

CALL GRANT 5400.

BLUE CLOTHES BAG—Containing football uniform and equipment, jersey has initials on it; lost between Munhall and Mt. Lebanon. Please call LE 6979; reward.

DOG—Small bull, female, lost in Madison ave. dist.; child's pet. Will finder please return to 822 Madison ave. or call Cedar 2268-R and receive reward.

DOG — Black and tan female Redbone hound; name "Queenie;" license 28891; lost around Wildwood; reward for information. Hiland 7773-J.

GLASSES—Lost on Hazel Drive, Mt. Lebanon. Reward. Lehigh 4424.

IN 1896 a Texas cowboy carved his name on the back of a tortoise—20 years later he found the same reptile alive.

KEYS, polar water rg., lost Tues on North ave. or Bellevue. Reward. CE 6315-R.

POCKETBOOK, black, lady's, lost between 5 and 7 Thurs. eve.; keys and papers valuable to owner only; reward. Hazel 3271.

SORORITY PIN—Black and gold shield with pearls and C guard in pearls, lost Friday in downtown section; liberal reward. Mayflower 2431.

WILL party that called about glasses lost in Beechview call again. LE 5252-M.

FOUND ON STREET CARS.
WEDNESDAY, NOVEMBER 5.
Purse, route 22-55.
Billfold, route 22-85.
Jewelry, 26.
Purse, route 44.
Purse, route 3.
Memorandum book, route 4.
THURSDAY, NOVEMBER 6.
Purse, route 64.
Purse, route 54-77.
Purse, route 54-77.
Purse, route 22-85.
Billfold, route 22-85.
Belt, route 48.
Glasses, route 39.
Information concerning these articles may be had by calling Pittsburgh Railways Co., Lost Department, Grant 7450. Ask for extension 148.

Death Notices 1

BAHL—On Friday, November 7, 1930, at 12:15 a. m., MARY SILL, aged 86 years, widow of Andrew Bahl. Funeral from her late residence, New Brighton road, Ben Avon Heights, Monday at 9 a. m. High mass of requiem at Sacred Heart Church, Emsworth, at 9:30 a. m. Friends are invited.

CASEY—On Friday, November 7, 1930, at 5:45 a. m., ANN CASEY (nee Delaney), wife of the late Thomas Casey. Funeral from residence of her daughter, Mrs. Frank McCagh, 323 Russelwood avenue, McKees Rocks, on Monday, November 10, at 8:30 a. m. Requiem high mass at St. Francis De Sales R. C. Church at 9 o'clock. Friends of the family and members of Branch 232, L. C. B. A. are invited.

ESKEY—Suddenly, on Friday, November 7, 1930, at 9:30 p. m., Dr. C. T. ESKEY, D. D. S., husband of Lida Brown Eskey, aged 58 years, father of Dr. Kenneth D. Eskey and Miss Alice Virginia Eskey; grandfather of Kenneth D. Eskey, Jr.; brother of Dr. Leonard Eskey. Services Monday at 2 p. m., at the family home, 226 Sunnyland avenue, at Stewart avenue, Carrick, Pittsburgh, via Carrick car to Stewart avenue. Friends of the family and members of Q. S. T., Pennsylvania State Dental Society, American Dental Association, Odontological Society, Franklin Lodge No. 221, F. & A. M.; Pennsylvania Consistory, Masonic Veterans' Association and Syria Temple are invited.

FERRARO—On Friday, November 7, 1930, at 12:40 p. m., MARY TERESA FERRARO (nee Urso), wife of Peter Ferraro, aged 59 years. Funeral from the family home, 217 Twelfth street, Sharpsburg, on Monday at 8:30 a. m. Requiem mass at Madonna of Jerusalem Church at 9 o'clock. Friends of the family invited.

FLANAGAN—At the family home, 319 North St. Clair street, East End, on Friday morning, November 7, 1930, at 3:50 o'clock, EDNA MAY, daughter of Gerald E. and Mary Hogan Flanagan and sister of Bettey, Walter M. and Leo E. Flanagan. Requiem high mass at Sacred Heart Church, Shady avenue and Walnut street, East End, on Monday morning at 9:30 o'clock. Burial private.

GRAFF—At Blairsville, Pa., on Saturday morning, November 8, at 4 a. m., EDGAR J. GRAFF. Funeral services at family home, 216 S. Liberty avenue, Blairsville, on Monday afternoon at 2 o'clock.

GREIGER—On Friday, November 7, 1930, at 4:30 a. m., MARY GREIGER, mother of Mrs. John Kanluch, Joseph and Stephen Greiger, in her 91st year. Funeral services at her daughter's residence, Moon Run, Pa., on Sunday at 2 p. m.

HARKINS—On Friday, November 7, 1930, at 5:30 a. m., MARY GAFFNEY HARKINS, aged 82 years. Funeral from the home of Mrs. Lucy Scholze, 1120 Fifth avenue, New Kensington, Pa., on Monday, November 10, 1930, at 8:30 a. m. Solemn requiem high mass at St. Joseph's Church at 9 a. m. Interment in St. Simon's Cemetery, Blairsville, Pa.

HILL—On Friday, November 7, 1930, at 10:45 p. m., CHARLES A., husband of the late Margaret Hill, aged 76 years. Funeral services from residence of his daughter, Mrs. William J. Flatley, 912 Berkshire avenue, Brookline, Pittsburgh, Pa., on Monday afternoon, November 10, at 2 o'clock.

Special Notices 3

NOT responsible for any debts contracted by Mrs. Nora Koehler, 1921 Howard st., N. S. J. H. KOEHLER. Sworn and subscribed before me this 5th day of November, 1930. A. P. McCURDY, Notary.

RATS, MICE, ROACHES, BED BUGS Exterminated. Sales or Service. ROSE RAT EXTERINATOR CO., 322 Fulton Bldg. Atlantic 814.

Barbers 3-A

BARBER COLLEGE We teach men and women, expert instructors. Largest practice in the city. 408 Third ave. opp. P. O. Complete course $25

Employment for Men 4

AT ONCE—One more man. 1103 May Bldg., Fifth and Liberty.

COAL MINERS

150 at once; labor trouble. Penn-Yough Contracting Co., 511 Second ave.

DRUGGISTS' & OFFICE EMPLOYMENT BUREAU. 604 INVESTMENT BLDG.

ELECTROLUX, INC.

Investment Bldg., is offering the real opportunity to specialty salesmen.

ESTABLISHED Wholesale Grocery has openings for experienced grocery salesmen. Only those that have been on the road for Wholesale Grocers need apply. Steady positions, good wages. Reference. Write Y 137 Sun-Tele.

FOR EMPLOYMENT SEE Business Service Co. 802 Park Bldg.

HERE IS YOUR CHANCE

A limited number of men and women wanted to learn aviation; no age limit. Write L-264, Sun-Telegraph.

Employment for Men 4

LEARN A TRADE

[illegible]

Pgh. Auto & Trade School, 600 Penn ave. Dept. "T," Pittsburgh, Pa.

MEN

[illegible]

R. C. A. Will Train You

[illegible]

Male Help Special 5

[illegible]

Employment for Women 6

[illegible]

LADIES,

[illegible]

Female Help Special 7

YOU CAN EARN GOOD MONEY IN SPARE time at home making display cards; no canvassing or soliciting; we instruct you and supply you with work. Write today for free booklet. The Menhenitt Company, Ltd., 64 Dominion Bldg., Toronto, Can.

CLASSIFIED ADS ARE AMONG THE GREATEST MONEY-SAVERS KNOWN

Male and Female 8

JANITOR & JANITRESS—Man and wife, white, for apt. bldg. Apply 120 N. Homewood ave. or Emerson 9086.

WANTED—Colored cook and houseman; only those having experience and good references need apply. Write K-138, Sun-Telegraph.

WANTED—Experienced couple, cook and houseman. White, best references required. Telephone Sunday, Sterling 4705.

Positions Wanted, Men 10

BOOKKEEPING, auditing; spare part day or eve. work; young man C.P.A. experience, mod. charges. P. O. Box 1329, Pgh.

BUILDERS' Man—Supt. of const. 12 years, estimator 10 years, draughtsman 6 years. Have successfully solicited business for builders; will work on reasonable sal. in or near Pgh. Write Y-53, Sun-Tele.

CHAUFFEUR, col., 20 years exp., best cy. ref.; desires pos.; can repair. MA 0235

CHAUFFEUR—Colored, wishes pos.; exp.; city reference. Sterling 2180-J.

Cleaning—Bathroom, kitchen, $6.50. Wall pap., $2 rm. AT 2787.

GERMAN butler-houseman desires position; city references. Write T 51, Sun-Telegraph

HANDYMEN—Housemen, coal carriers, firemen, caretakers, laborers, etc. We supply only dependable men, personally known to us. Help us find these men work. Improvement Employment Bureau. Atlantic 4183.

SKILLED WORKMEN—Carpenters, painters, machinists, electric repairmen, truck drivers, etc. We supply only dependable men, personally known to us. Help us find these men work. Improvement Employment Bureau. Atlantic 4183.

STENOGRAPHER—Neat appearing young man desires position; experience; moderate salary. Schenley 0224.

Positions Want'd, Women 11

COLORED lady wants days or weeks work. Schenley 2527.

EXPERIENCED reliable bookkeeper, 5 yrs. on Underwood bookkeeping machine, any office work, wants position immediately. Mayflower 7596.

EXPR. cook, col., desires housework from 9 to 7; best city reference. May. 0235.

EXPERIENCED Hungarian girl desires housework, $12 a week. Call Hazel 5483-J.

FAMILY washing neatly done; call for and deliver; references. Hiland 1206-J.

GENERAL housework weekly by experienced col. girl; city reference. GR 0359-J.

HELP supplied; colored. Imperial, 1310 Wylie ave. AT 2787.

NEAT colored girl wishes light housework. Call Penhurst 3453.

NURSE DESIRES WORK. CALL HEMLOCK 9007.

RELIABLE woman; good cook, wants cooking or day work; Beechview or Dormont. Lehigh 8389-W.

Sale, Business Opportun., 12

CENTER AVE., 5523—Rooming house, 11 rms., nicely furnished, filled, rent $125.

CONFECTIONERY, grocery; widow must sell at sacrifice. Churchill 9389.

FOR SALE—A practical course of training in aircraft welding, mechanics, or flying; a chance to make big salaries; at a bargain. Write F 265, Sun-Telegraph.

FOR SALE—Good business for lady or will take partner with services. Call Linden 6644-M.

GROCERY & Meat Market, Highland dist., doing $250 wkly & better, sacrificing acct. death, $2,000, terms, real loc. (300). Geo. L. Miller Co., 112 Federal st., N. S., Pgh.

MEAT market, grocery; good location; price reasonable. Phone Walnut 4135-R.

MEAT MARKET doing cash business; low rent. Call Fairfax 4680.

6 BOWLING Alleys, 5 pool tables, rent $100; price $3,000. Carnegie 1669-J.

Detective 14-A

IF you wish to know a certain party's movements, where he goes, what he does, his habits, etc., write P. O. Box 870, Pgh., Pa.

Dressmaking 15

A-1 DRESSMAKER, tailoress, designer, also alterations, will go out by day. Call after 6 p. m. Lehigh 4359-R.

DRESSMAKING, plain or fancy alterations and coats relined, $3. Montrose 9884.

School and Instruction 16

BEAUTY CULTURE WILL PAY YOU WELL.

Learn under trained experts. Enroll now SCHOOL OF Mme. Olga BEAUTY CULTURE 313-319 Pgh. Life Bldg. Grant 9000 Opposite Rosenbaum's on Sixth st.

Learn Beauty Culture

At the registered school of Paris Fashion. Day and evening classes. Liberal terms arranged.

Griffith's Beauty School

Atlantic 9042 Empire Bldg. 2d Floor

Increase Your Income

Learn Beauty Culture. Ask for latest catalogue.

MAISON FREDERIC,

207 Fifth Ave. Atlantic 0884.

KENMORE COLLEGE OF BEAUTY CULTURE

All branches taught. Free catalogue 204 Fifth ave., Pittsburgh. Atlantic 0784. Free Marcels.

PROHIBITION AGENTS—Ex-service men, 21—50 wanted. $2,300-$2,800 year. Pittsburgh November examinations. Particulars and sample coaching free. Write immediately. Franklin Institute. Dept. 280 C, Rochester, N. Y.

PARAMOUNT Studio of Music. All instruments. Classical or modern. Private instruction only. Mc 5934. McCrory Bldg. E. E.

JAZZ in 15 lessons. Piano and all instruments. Catalog free. Slone School, 2001 Forbes st. Atlantic 8905.

STATE ACCREDITED High School and business courses. Day & Evening classes. Pgh. Academy, 531 Wood st. AT 6758

KELLER DRESSMAKING SCHOOL, 6009 WALNUT ST., E. E. HILAND 2462.

CURRAN Music Studio. String instruments. 507 Jackson Bldg. AT 0823.

Wanted, Business 14

Jewelry Repairs, Stone Setting

[illegible]

BLINDS AND RUGS

[illegible]

Personals 18

LADIES FACIAL HAIR

[illegible]

AN EXPERT SPECIALIST

DR. KOLER, 906 LIBERTY AVE. [illegible]

[illegible]

GOOD SCRAP CANDY.

5 lbs. for 25c. 801 Liberty Ave.

AMER. watches, clean, repr., $1.50; Swiss $2.50 & $1 guar. John, 412 Keenan Bldg.

MORSE Detective Service; secret investigations (confidential). Phone Carrick 1407.

SPIRITUAL adviser—Madam Clara, 5616 Broad, priv. appointment. HI 7361-J.

C. VIRGINIA GRAFTON, SCALP TREATMENT, 513 UNION AVE., NORTH SIDE

HINDU Spiritual Priest—Readings daily. Call for appointment. Penhurst 2561.

MADAME AGNES, Spiritual adviser. Readings private, satisfaction guar. HI 3553.

ROME had five different emperors in one year.

PENS DOCTORED while you wait. 509 Market st. and 542 Liberty ave.

MEN—Rent your formal attire from us. Whittington Dress Suit Co. Atlantic 9595.

KEYSTONE CLUB MEMBERSHIP, REDUCED TO $175. MONTROSE 2843.

Delicious Home-made Apple Butter, $1.75 deliv. Fairfax 3370.

MADAM FRANCES. Spiritual Readings daily by appointment. Hiland 9084

SPIRITUAL circles Tues. & Fri. 410 Ella st., Bloomfield. Schenley 7430.

WANTED—Two passengers to Florida. New Ford sedan. Linden 2143.

CLASSIFIED ADS ARE AMONG THE GREATEST MONEY-SAVERS KNOWN.

Dentistry 18-A

$10 PLATES AND SWEET AIR PAINLESS EXTRACTION DR. SIMERAL, 109 DIAMOND ST.

MENTION THE SUN-TELEGRAPH WHEN ANSWERING ADVERTISEMENTS

Liquor & Drug Treat., 18-B

WHY LET THIS CURSE WRECK YOUR HOME AND LIFE? FOR INFORMATION AND LITERATURE WRITE OR PHONE SHADYSIDE SANITARIUM FORMERLY KEELEY INSTITUTE, 245 Shady ave. Emerson 9382

MENTION THE SUN-TELEGRAPH WHEN ANSWERING ADVERTISEMENTS

Transfer and Storage 19

STORAGE

Have approximately 22,500 square feet ground-floor storage space; railroad siding, etc.; located 33rd st. and A. V. R. R. Further information, call Fairfax 8200.

LONG DISTANCE MOVING.

White Transfer & Storage Co.

2740 W. LIBERTY AVE. LEHIGH 5120. PACKING-STORING-SHIPPING.

C. E. SAMPLE,

Wanted return loads, Cleveland, Buffalo, Phila. or way points. Federal 9137.

NEED IMMEDIATELY TWO LOADS TO CHICAGO, ONE TO NEW YORK, ONE DETROIT, CLEVELAND, PGH. WAREHOUSE, SCHENLEY 6500.

FIREPROOF STORAGE

Wanted van loads from Baltimore, Cleve. to N. Y. Ed. Werner, Carrick 4425.

HASLEY BROS Local and Long Distance Moving. 858 S. Canal st., N. S. FA 6104; night CE 5578.

WHEN moving or storing, call SHANAHAN TRANSFER & STORAGE CO., 3460 Fifth ave. Mayflower 7800.

Coal, Oil and Wood 21

WILDWOOD COAL

At attractive prices to Truckers, either from our mine at Wildwood or our yards in Millvale.

ED VERO CO., Millvale 1800. Glenshaw 591. Gibsonia 238-R-11.

BEST LUMP COAL, 6-in. hand forked, $4.25 per ton dumped. Hemlock 1337-J.

Landscape Gardeners 22

FRANK C HONESS—Evergreens, hybrid rhododendrons, azaleas, trees, shrubs, vines, roses hedge; order fall pruning now. 530 Bayne ave., Bellevue. LI 0743

Beauty Parlors 23

LADIES—We will give you a regular $15 Inecto Hair Dye for $5—or a regular $7.50 Inecto Retouch for $3. Mme. Olga, 313-19 Pittsburgh Life Bldg., on Sixth st., opposite Rosenbaum's. Call Grant 9000.

$25.00 BEAUTY culture and barbering Nossokoff's, Inc., 432 4th ave. CO 0210.

FOR RENT Unfurnished Rooms 31

BELLEVUE—2 unfurnished rms., with private family. Linden 2653-M.

CENTER near Negley—2 rooms, kitchenette, 3rd floor; reas. Montrose 2375.

CHARLES ST., 2236, N. S.—5 rms., $27, use bath, ldry., yd. FA 9365

N. S., 3439 McClure ave.—3 rms., alcove use bath, laundry. Linden 4105-M.

ROYAL ST., 67—2 rooms, 1st floor, gas, electricity; $15 a month. Fairfax 8235.

STANLEY ST., 3 unfurnished rooms, $35 including light, heat. Hazel 7581-R.

STANTON AVE., 4534—3 rms., bath, stm. heat, $33; garage opt. FI. 0495.

TWO large rooms and bath, $32; electric, gas, hot water included. Call Schenley 6505.

Housekeeping Rooms 32

CRAFTON Hghts.—2 or 3 nice rms., 1st flr., every conv., reas. Walnut 3879-R.

DORMONT, 2 nice rms., priv. home; coupe; $10 wk.; LE 2574-W mornings.

E. E., Morewood ave.—2 lovely rms., complete, 3rd fl., reasonable. Schenley 3185.

E. E., 5723 Kentucky—3 nice rooms complete, 2nd flr. private home. MA 1925.

HOMEWOOD, 7338 Hermitage st.; 2 rms., kitchenette; conv.; couple, $10. CH 5671.

IRWIN AVE., 907, N. S.—2 rms. complete for housekeeping, also sleeping room. Call Cedar 9956.

LAWRENCEVILLE dist., 40th st; nicely furn. housekeep. rms., reas. FI 2069-M.

LIGHT Hskp. room; clean, heated; next bath, $4.50 wk. 926½ Madison ave., N.S.

MODERN 3 rooms, newly furn., private, well heated, porch, laundry. 926½ Madison ave.

SANDUSKY ST., 220, N. S.—1 or 2 rms. for housekeeping; also sleeping room. Call Cedar 9956.

SHERADEN—Will share apt. with couple or 2 girls. All conveniences. FE 3027-J.

SHERADEN—Lovely bedrm. & living rm. for 2 girls; kitch. opt.; handy. WA 3241-J

THE heat of a candle can be detected at a distance of two miles.

WILK., 317 Penn—2 lovely rooms, complete; furnace heat; 2nd fl. PE 1666.

FOR RENT Furnished Rooms 30

[illegible]

FOR MEN AND WOMEN

[illegible]

HOTEL WEBSTER HALL

[illegible]

BAYARD ST., 4700

[illegible]

Elmshurst Inn— SEWICKLEY 665.

EPITAPH in the churchyard of Tenbury.

[illegible]

Wanted, Boarders 33

AT BAUM—342 S. Negley Ave., beautiful rm. for 2, best meals. Montrose 1916.

EAST END HOWE INN. HILAND 9610.

N. S., 907 Union Ave.—Nice room, excellent meals; 2 gentlemen. Cedar 9487.

N. S.—Good home for child, mother's care; best food; reasonable. Fairfax 1772.

Apartments 35

BELLEVUE—36 North Jackson st., nr. stores, schools, bus., 6-rm. apt., 1st fl., ldy., hot water htr., garage. LI 0441-J.

EDGEWOOD—101 Washington st. New efficiency apt. Near station, cars. Penhurst 6991.

EDGEWOOD—4 rms., 2nd flr. duplex, hwd. flrs., hot air heat; gar. PE 2715.

WILKINSBURG—New, modern apt., 5 rms., bath, $60 with heat. 801 Rebecca Ave.

Apartments, East End 36

PENNSYLVANIA APTS.

BELLEFIELD AND CENTER AVES. SCHENLEY 4831.

1—4-room apt., 1st fl., $100. Poss. Dec. 1.
1—4-room apt., 2d fl., $105, now available.
1—6-room apt., 2d fl., $150.
Heat, light, refrigeration, gas, janitor service and newspapers included. Thoroughly modern.

320 M'KEE PLACE, 3 rooms, tile bath, heat, $52.

569 Rosedale St., 3 rooms, heat, $30; 5 rooms, $50.

G. L. NEEL, 1401 Park Bldg.

THE MAYFLOWER

725 S. Negley ave. New 3-rm. effic. apt., furn. or unfurn. Open for inspection.

HASTINGS ST., 1st square off Fifth ave.—2nd floor duplex, 6 rooms, sun parlor, hot water heat, Frigidaire, Wm. King, owner, 218 Hastings st.

TUDOR HALL, Center ave. & Devonshire—3-rm. efficiency apt.; new. HA 2081-R.

TIOGA ST., 7606—Three rms., pvt. bath, hot and cold water. Penhurst 7483.

McKEE PL.—5 rooms, bath, heat, Frigidaire, $85. Mayflower 2742.

Apartments, South Hills 37

WILL sublet studio apt. at a sacrifice; one of the finest in Mt. Lebanon; 4 rms., tile bath, all efficiency equipment. Lehigh 10217 or Court 1577.

DORMONT

4-room efficiency apts., furnished or unfurnished. Inquire 1403 Park boulevard.

MT. WASH., 57 Pasadena st.—1st fl. dup., 5 rms. and den, shower bath, h. w. heat; reduced to $65. Everglade 0728 after 6.

KNOXVILLE—Second floor duplex, 5 rms., bath. All modern conveniences. Cor. Knox and Moore aves. Lafayette 4343-R.

PIONEER AVE.—3 rooms, 1st floor, $45, including garage; 2nd floor, 3 rooms, $35. New home. Carrick 3691-R.

DORMONT—Attrac. 5 rms., bkfst. rm., tile bath, el., refrig., heat furn; $75. LE 4239.

BRENTWOOD—5 rms., sun parlor, bath, 1 minute to cars, $50. Carrick 1153-1628.

BROWNSVILLE RD., 2815—3 rms., priv. bath, 1st fl., stm. ht.; $35. CA 1366-R.

DORMONT APT.—6 rms. & bath; $65; 1 block to cars. Phone Lehigh 3299-R.

Apartments, North Side 38

FREE HEATING.

N. S., 616 Chestnut St.—4 rooms, bath, alcove. Cedar 1173-R.

BRIGHTON RD. DIST.—Best location; duplex, 5 rooms, bath, laundry, porch, steam heat. In excellent condition; now only $57.50. References required. Fairfax 2258.

726 E. OHIO st., 2nd. floor, 5 rms., bath, laundry; good cond. Cedar 1761.

MENTION THE SUN-TELEGRAPH WHEN ANSWERING ADVERTISEMENTS

City and Suburban 39

$55.00—Wilkinsburg duplex, 1st floor, 4 rooms and sun parlor, heat furnished, handy to station, street cars, church and schools.

FRED HILEMAN & SON, 712 Wood St., Wilkinsburg. PE 4522.

FOR COLORED

$100—1523 Wylie ave., 11-room house, bath, electric, cellar and yard; suitable for rooming house.

WASHINGTON REAL ESTATE CO., 927 Fifth Ave. Grant 2252

COLORED—5-rm. house, bath, elec., $30; 4-rm. house, $20; 3 rms., $14; 1 mon. free. Call for rent list. Lando, 331 Fourth Ave., Room 504. Court 4487.

SINGER Place St., 711—6 rms., tile bath; hardwood floors, furnace, cement, coal and fruit cellar; front, rear porches. $50. Penhurst 8400; eves., Penhurst 3470.

1728 FIFTH AVE.—9 rooms, bath, electric, hot water furnished, newly papered and painted, $65.

THE word noise in Japanese is written with three characters representing women.

BELLEVUE, 506 Roosevelt ave., 6 rms., bath, fur.; $45; key next door. LI 3990-J.

OAKLAND—Rent or sale; new 6-r. house, furn., tile bath, gar., $70. MAY 8538.

HAZELWOOD, 121 Tipton st., brick house, 8 rms., bath, ldy., fur. $65. Linden 5916

WEST VIEW, nr. Country Club.—5-room house, bath, all conv., $50. WE. 1057.

East End 40

OAKLAND—Attractive 6-room, modern brick, hardwood floors, latest heating system, newly painted, front and rear porch, yard. Restricted neighborhood. Will rent at a sacrifice. Phone Mayflower 2200 before 6 p. m.

ROUP ST., 305—Large brick house 12 rms., 2 baths, lavatory, dressing rm., nr. Roup Sta., cars, bus. Montrose 4280.

SQ. HILL—Refined neighborhood, 7 rms., bath, extra lavatory 1st fl., newly dec., hw. flrs., nr. schools. $80. HA 1147-0886.

KAMIN COTTAGE—Lovely 5-rm. house, modern in all respects. Greatly reduced. Hazel 5720.

WILL sub-let 8-rm. house, 3 baths, furn. or unfur.; leaving city. MO 5121.

E. E., Hamilton av., 6 rms, b., large yd., mod., cnv. cars, trains, $60. EM 0747-J.

SQUIRREL HILL—6-room house and garage, coal furnace; $60. Hazel 1584.

E. LIBERTY—6 rooms, 2nd and 3rd floors, bath, furnace; modern; $55. MO 8680.

Avalon and Ben Avon Bellevue, West View, 43

BELLEVUE—Frame, 6 rms., bath, elec.; good loc., $35; gar. if desired. LI 1385.

MENTION THE SUN-TELEGRAPH WHEN ANSWERING ADVERTISEMENTS.

FOR RENT North Side 41

1325 CARSELL ST.

NOVEMBER RENT FREE. [illegible] $27.50

WM. I. SEIB,

[illegible]

O'NEIL,

[illegible]

South Hills 42

Mt. Lebanon Best Rent.

[illegible]

Furnish'd Apts. & Houses 45

[illegible]

ABERDEEN AND ADRIAN APTS.

[illegible]

El Tower Apt. Hotel

[illegible]

Business Properties 47

HOMEWOOD—$30 MONTH.

Space 21x25. Mfg. Dist. Penhurst 7333.

Offices and Desk Room 50

[illegible]

Garages To Let 55

DOWNTOWN, First Ave. 66—Space for 3 trucks; reasonable rent. Charles Koch & Co., 101 Ferry st. Court 3400.

PRIVATE garage to let, live or dead storage. Call Cedar 1279.

CLASSIFIED ADS ARE AMONG THE GREATEST MONEY-SAVERS KNOWN

Wanted To Rent 56

TWO unfurnished, use laundry, furnace, nice location, with honorable personal; no rent in advance. Write X137, Sun-Telegraph.

MENTION THE SUN-TELEGRAPH WHEN ANSWERING ADVERTISEMENTS

FOR SALE City & Suburban Houses 60

NEW 6-room house and garage. Must be sold on account of owner leaving the city. Price $8,500. Make us an offer. 142 Benton ave. Call MO 7251.

HAYSVILLE—6 rms., bath, gas, electric, large lot. Owner Sewickley 1491.

East End Houses 61

NEGLEY AVE. BARGAIN—Make an offer. 10-room brick, fine condition; Frigidaire; carlines handy; h. w. heat; h. w. finish. Attractive place. F. D. GRAF. 3748-4030.

BEAUTIFUL new homes, English design, 1443-1447 Highland ave., near park. 9 rooms, 3 baths, 2-car garage. See owner, E. N. Schumacher. Hazel 6632.

FOR SALE—9-room brick house, suitable for two families, handy to cars, schools and train. Price $9,000. Penhurst 4521.

North Side Houses 62

$500 DOWN—BALANCE LIKE RENT. 5 rooms, bath, finished attic; 1 square from Brighton Rd. Linden 0119.

Dormont, Mt. Lebanon 63

DORMONT SACRIFICE

Beautiful six-room home on best section Pennmont ave.; must be sold; price $8,000. C. W. Carlson, Atlantic 0727.

Beechview, Brookline 64

$7,950 will buy a beautiful new 6-rm. brick-shingle house, just completed, on paved st., with private driveway; handy to school, cars; sunparlor, breakfast nook, tile bath, shower, select oak flrs., stationary tubs, brass plumbing, large fin. attic. Ideal home for young couple who wish to sublet. Builder and owner, J. C. Newcomer, 2370 Vodeli st. Lehigh 1246-R.

$6,500 BRICK-SHINGLE, BROOKLINE, 6 rooms, bath, level lot, paved street; 2 blocks to cars, easy terms. SMITH & MOTT. LEHIGH 1500.

Business Properties 70

Sale.

Heart of Golden Triangle

4-sty. modern building, 20,000 sq. ft., with basement.

At bargain price.

Easy terms. Early poss. Phone or write COMMONWEALTH REAL ESTATE CO., Commonwealth Bldg., Fourth Ave.

Lots For Sale 71

SAVE YOUR RENT

Half acre near Lincoln ave., $690—$10 down, $10 per month. Price of dwelling unrestricted. Will finance. Build a small cottage and escape rent. Atlantic 9150.

$700, PAVED LOT, 35x200, ALLEY BUILT UP, NEAR SCHOOLS, STORES AND CARS. CARRICK 4312-R.

EDGEWOOD ACRES—Beautiful large lot, 86x140; bargain; quick sale. VAL 119-J.

Sale Farms, Acreage 72

24 ACRES

$3,000.

Chicken and Fruit Farm,

Located on cinder road, near concrete highway, 3 miles from Oakmont; 6-room farm house, chicken house, apple orchard, 300 trees, fine water, gas in house. Call Oakmont 107.

Wanted, Real Estate 80

PROPERTY WANTED

We must have more property for sale; list yours at once. We need the property, you need the money.

C. L. SAXTON CO.

241 Fourth Ave. Court 1443.

HOMES.

We have buyers for small homes in Morningside and East End; prices must be low.

SACHS REAL ESTATE CO.,

526 Fourth Ave. Court 0895.

Mortgage Loans 81

Second Mortgages $300 up. Monthly payment including interest on $300 is $13; on $500 is $14; on $1000 is $29. Pay taxes, repairs, debts by loan. Repayable budget plan.

BANKERS MORTGAGE CORP.

1710 First National Bank Bld. 5th & Wood

MORTGAGE MONEY

Large or small loans on improved property in Pennsylvania. Prompt appraisement.

FIDELITY TRUST COMPANY, 341-343 Fourth ave. Pittsburgh, Pa.

FIRST, SECOND OR THIRD

Mortgages wanted; unlimited funds given action. Business Realty Co., 533 Fifth ave., 2nd fl., opp Court House. AT 1655.

OLD established North Side Building and Loan wants applications on North Boroughs, North Side, etc., properties. Free appraisals. Box 461, North Side.

LIGHTNING struck twice in the same place! F. M. Carter of Winchester, Mo., was knocked down twice the same day.

MORTGAGE MONEY—Investigate now. Mortgage repaid, 10-13-15 yr. period. EQUITABLE LIFE, Frick Bldg. AT 2800.

FIRST OR 2D MORTGAGES—STRAIGHT OR PAYMENT. PRIVATE PARTY. QUICK SERVICE. HAZEL 6013.

PRIVATE funds, 1st. and 2nd. mortgages. F. J. Shermer, 1403 Park Bldg. AT 1385.

Miscellaneous 85

ROOF FIX $3.50 up. 5 gals cure PAINTS—ENAMELS—ROOF COATINGS. Do as actual to Brush Paints. Pittsburgh Paint Co. 17 S. DIAMOND & PAINT CO. 3301 Penn Ave. Atlantic 3130.

Tree Life — 100 stems good for life. Stems from tops of large trees and planted from corner of Aiselbert and Wallace ave., N. S.

CLICK Tire, stored in a warehouse was soaked by rain and the water from the tire ruined many pairs of shoes. Shoes were ruined with water and mud.

RATIONAL coal has cost about $1.8 lb. Rating as at last, good for 1,000 lbs of water used 5 months. Can be Warmed Castoria with.

ALL wants following supplied. Use ad. Now Furnace 24 Hrs. to pay. Automatic Heating Co. 4601 Penn ave. at 46th. Fire

CLOW Cantrak Radiator Valve with Cut. Makes cool steam heat. Clow Cantrak Self Waking Ring. Couch 4801.

PAINTS, oils, paint below wholesale Paint Painting 1411 Penn ave. Atlantic 3030.

FOX, taken with kittens, new, cute and for reasonable price. Call Hiland 3000.

PAINTS, varnishes, stains, Perfect Paint Co. 305 Wood st. Court 4801.

WE REPAIR any make of furnace, also the best. Old Liberty ave. Pittsburgh, Pa.

TYPEWRITER, visible Underwood, perfect condition, $75. Call Hiland 3539.

WOMEN, learn Beauty Culture. Day and evening classes. Enroll now. Call Hiland 3539.

Household Goods 86

Kelvinator

We have a few unusual bargains in floor Model Electric Refrigerators, priced as low as $125, which can be purchased on the monthly payment plan.

Kelvinator-Leonard Corp.
205 N. Highland Ave., E. E.

GAS-STEAM RADIATORS
Steam Heat without a boiler. Write for Circular No. 250.
Automatic Gas Steam Radiator Co.
Brushton & Thomas. Phone Churchill 0043.

REAL GOOD LIVING ROOM AND BEDROOM PIECES, FINE CHINA AND SILVERWARE, HOME BOOKS, ALL KINDS OF HOUSEHOLD GOODS AT ONCE. BEST PRICES. 4134 PENN AVE., NEAR COLLEGE AVE., EAST END.

FILL a few of those discontinued lines of kitchen ranges and heating stoves left; discounts are 20% to 40%. High-grade stoves at reduced store prices. DERMONT & SON CO. 632-634 Penn ave.

$200 Living Room Suite, $49.
New, perfect. E. E. B., 324 Liberty ave.

DAVENPORT, velour overstuffed, A-1 cond. Lamps and tables, ivory bedroom furniture, dining rm. set, rugs. HA 7930.

SACRIFICE beautiful liv. rm., bedroom, dining rm. suites, rugs, odd pieces; bought two months ago. HI 6123.

COFFIELD washing machine, 8-sheet capacity, A-1 condition, $20. 920 James st., second floor. FA 9010.

GAS RANGE—Porcelain, inside and out; latest type; regular $75 value; $39. 946 Penn ave.

BEAUTIFUL dining and bedroom suites, 2 rugs very cheap. 5732 Robart st.

COFFIELD WASHER, runs like new, $25. 1825 Fifth ave. Open eves. Grant 1405.

DAVENPORT—Red frieze overstuffed, in A-1 condition; bargain at $75. WA 0975.

$19.50 Premier Cleaners, 131 5th ave.

SIMPLEX MANGLE, $35; perfect condition. Fairfax 2242 or Lincoln 1650-M.

BEDROOM, DINING & LIVING ROOM SUITES, 65 Kendall ave., Bellevue.

ROTAREX Washer—Can't be told from new; bargain, $29.50. 946 Penn ave.

OAK Dining Room Suite, square table, good condition, $25. Hiland 3539.

2-PC. dining rm. suite, 2-pc. walnut bkfst. set, sun-par. suite. HA. 2869-W.

Musical Instruments 87

DELIVERS to your home any style piano you wish; easy monthly payments after. Drake-Kaphan, Pittsburgh's largest and only exclusive piano dealers. 305 Wood st.

PIANO TUNING, 2.00.
Orders this week, R. Long, Hiland 3501.

VIOLA—Old instrument, bargain $12. 238 44th st. Fisk 0348-J.

VICTROLA Victor, good selection records, $25. HE 4044.

Radio and Equipment 88

XMAS SPECIALS,
(PIANOS AND RADIOS)
Both new and used. Lowest prices and terms in the city. A deposit will hold for Xmas delivery.
FREDERICK'S,
825 Penn Ave. 915 Liberty Ave.

RADIOS—7-tube electric sets, late models, $20-$25. Expert repairing. FA 8673.

Office and Store Equip. 89

TYPEWRITERS
$10.00 Up
BUY or RENT

All Makes—Money Back Guarantee
Fort Pitt Typewriter Co.
644 LIBERTY AVE. ATLANTIC 8320

Typewriters— Special terms and discount to students.
AMERICAN TYPEWRITER CO.
413 Fourth Ave. Court 1019.

TYPEWRITERS, all makes, you can buy or rent your typewriter; rental $6 for $4 months. American Writing Machine Co., 630 Penn ave. Atlantic 5488.

USED OFFICE FURNITURE—425 LIBERTY AVE., THIRD FLOOR. AT 5873.

BUTCHER FIXTURES—A-1; MUST SACRIFICE. CEDAR 9708.

Wearing Apparel 90

CIVET Cat Coat, black fox collar, 2 mos. old (36-38). Must sacrifice. May 2725.

Machinery and Tools 91

Notice to Contractors.
Jordson Tractor, with 2-drum hoist; rubber tires; good as new; can be used for all kinds of hoisting and stiff-leg derrick; in good shape. Carrick 2850-R.

Automobiles For Sale 94

1929 AUBURN 120 4-pass. Coupe. Royston Cadillac, La Salle, Used Car Division. 7301 Penn ave. Churchill 6010.

1928 AUBURN 6-80 Sedan; cannot be told from new. Today only $695.00. Pgh. Auburn Co., 5007 Baum Blvd.

PUBLIC DEMAND
Forces Us
to Continue
OUR 99c
WAREHOUSE SALE
THIS WEEK.
BIGGER BARGAINS THAN EVER.
Buick City Dealers
Penn ave., near Fifth.
East Liberty Circus Grounds.
Hearst Warehouse.

1928 Buick Master 6 Brougham, New tires; everything on this car is in first-class condition; equipped with trunk, etc.; $415; terms. A. Bauman Chevrole., 1215 Braddock ave., Braddock. Phone Brandywine 0400.

BUICK—1927 standard 4-door sedan, very good condition; upholstery and paint very good; price $240; easy terms. Brandywine 3400. M. F. Hinks.

1928 BUICK Master 6, 5-pass. sedan. A bargain at $750. Linford Motors, Inc., 5124 Liberty Ave. Montrose 8062.

BUICK '28 Mast. Sedan..... $200 down OLDS PGH. CO., Beatty at Baum Blvd.

BUICK ROADSTER '29—A real buy, $550. 300 Grant st. Grant 9988.

BUICK '26 Std. Sedan..... $90 down OLDS PGH. CO., Beatty at Baum Blvd.

CADILLAC 1926 5-passenger sedan, custom built, $390. S. C. Lewars, 333 Penn ave., Wilkinsburg. Churchill 8938.

CHANDLER 8-cyl., '29 Sedan, $250 down OLDS PGH. CO., Beatty at Baum Blvd.

CHEVROLET Cabrioleet, 1929 model, 6-cylinder; car in very good condition; paint and upholstery are like new; price $325; terms. Call Brandywine 3400. Ask for Hinks.

CHEVROLET sedans, 1929. "Your protection guarantee." With 50 gal. gasoline free. Friday.
DONALDSON MOTOR CO.,
1103 Western ave. Cedar 8718

Automobiles For Sale 94

CHEVROLET Coupes, 1928 model, 3-window, in very good condition; new paint and upholstery; for sale very reasonable. See this car at 5811 Penn ave.

CHEVROLET coach, 1930 model, driven 6,000 miles, with wheels, bumper, heater; a real buy. Robert J. Cain, Hiland 3539.

CHEVROLET Coach and Coupe..... $229
FRANK D. SAUPP, INC.,
5920 Penn Ave. Hiland 3539.

CHEVROLET coach, 1928, looks, runs and is in A-1 condition. Call Fairfax 4000.

1927 CHEVROLET 4-passenger coupe, $175; Hudson sedan, $225; 1927 Nash sedan, $175. Open Sunday. 6847 Penn ave.

CHEVROLET '27 Sedan..... $200 down
FRANK D. SAUPP, INC.,
5920 Penn Ave. Hiland 3539.

CHEVROLET coach, 1928 model, in very good condition; new tires, new paint. This car has been used for display purposes only. Has only been driven 5,000 miles. Must be seen to be appreciated. Call Fairfax 4000.

CHEVROLET '28 Coach and Coupe..... $229
FRANK D. SAUPP, INC.,
5920 Penn Ave. Hiland 3539.

CHEVROLET coach, 1928 model, A-1 condition. Call Fairfax 4000.

1928 CHEVROLET 4-passenger coupe; $175; Hudson sedan, $225; 1927 Nash sedan, $175. Open Sunday. 6847 Penn ave.

CHEVROLET '27 Sedan..... $200 down
OLDS PGH. CO., Beatty at Baum Blvd.

1928 CHEVROLET 4-passenger coupe; $175; Hudson sedan, $225; 1927 Nash sedan, $175. Open Sunday. 6847 Penn ave.

CHRYSLER '27 Sedan..... $200 down
OLDS PGH. CO., Beatty at Baum Blvd.

1928 CHRYSLER 72 Sedan, Black Finish, Special Wheels, Balloon Tires, Motometer, Bumpers, Spotlight, Windshield Cleaner, Rumble Seat, Trunk Rack, Motor Meter, Dash Gas Gauge, Cowl Lamps, Electric Clock, Dual Horns, Rear View Mirror, Wire Wheels, Mohair Upholstery, Duco Finish, Motor Recently Overhauled. Price $1,295. Terms. Trade Accepted. Open Evenings. Sunday 10 A. M. to 1 P. M. Pittsburgh Chrysler Sales, Inc., 5900 Penn ave. at Highland ave. Hiland 3000.

1928 CHRYSLER 72 Sedan..... $200 down
OLDS PGH. CO., Beatty at Baum Blvd.

1928 CHRYSLER 72 Sedan, Black Finish, Special Wheels, Balloon Tires, Motometer, Bumpers, Spotlight, Windshield Cleaner, Rumble Seat, Trunk Rack, Motor Meter, Dash Gas Gauge, Cowl Lamps, Electric Clock, Dual Horns, Rear View Mirror, Wire Wheels, Mohair Upholstery, Duco Finish, Motor Recently Overhauled. Price $1,295. Terms. Trade Accepted. Open Evenings. Sunday 10 A. M. to 1 P. M. Pittsburgh Chrysler Sales, Inc., 5900 Penn ave. at Highland ave. Hiland 3000

Official, Pittsburgh 111

(Continued from Page Eighteen)

[illegible]

Recorded in O. B. Vol. 43, Page 170.

NO. 523.

AN ORDINANCE—Amending Section 4 of Ordinance No. 750, approved November 29, 1929, entitled, "An Ordinance widening Beaumont street in the Twenty-seventh Ward of the City of Pittsburgh, from Elmhurst avenue to the westerly line of the Nicholas Miller Estate Revised Plan of Lots and changing the name thereof to Ohio River boulevard and providing that the costs, damages and expenses occasioned thereby be assessed against and collected from properties benefited thereby."

SECTION 1. Be it ordained and enacted by the City of Pittsburgh, in Council assembled, and it is hereby ordained and enacted by the authority of the same. That Section 4 of Ordinance No. 750 approved November 29, 1929, entitled, "An Ordinance widening Beaumont street in the Twenty-seventh Ward of the City of Pittsburgh, from Elmhurst avenue to the westerly line of the Nicholas Miller Estate Revised Plan of Lots and changing the name thereof to Ohio River boulevard, and providing that the costs, damages and expenses occasioned thereby be assessed against and collected from properties benefited thereby," which reads as follows:

"SECTION 4. The costs, damages and expenses occasioned thereby and the benefits to pay the same shall be assessed against and collected from properties benefited thereby in accordance with the provisions of the Acts of Assembly of the Commonwealth of Pennsylvania relating thereto and regulating the same," shall be and the same is hereby amended to read as follows:

"SECTION 4. The costs, damages and expenses occasion thereby and the benefits to pay the same shall be assessed against and collected from properties benefited thereby in accordance with the provisions of the Acts of Assembly of the Commonwealth of Pennsylvania relating thereto and regulating the same and the City's share thereof shall be chargeable to and payable from Bond Fund 293, Street Bonds, 1928."

SECTION 2. That any Ordinance or part of Ordinance, conflicting with the provisions of this Ordinance, be and the same is hereby repealed, so far as the same affects this Ordinance.

Passed in Council October 27, 1930.
Approved October 31, 1930.
CHARLES H. KLINE, Mayor.
Recorded in O. B. Vol. 43, Page 171.

NO. 524.

AN ORDINANCE—Amending Section 3 of Ordinance No. 41, approved February 26, 1930, entitled, "An Ordinance widening Alcor street in the Twenty-second Ward of the City of Pittsburgh, from General Robinson street west to River avenue and providing that the costs, damages and expenses occasioned thereby be assessed against and collected from properties benefited thereby."

SECTION 1. Be it ordained and enacted by the City of Pittsburgh, in Council assembled, and it is hereby ordained and enacted by the authority of the same. That Section 3 of Ordinance No. 41, approved February 26, 1930, entitled, "An Ordinance widening Alcor street in the Twenty-second Ward of the City of Pittsburgh, from General Robinson street west to River avenue and providing that the costs, damages and expenses occasioned thereby be assessed against and collected from properties benefited thereby," which reads as follows:

"SECTION 3. The costs, damages and expenses occasioned thereby and the benefits to pay the same shall be assessed against and collected from properties benefited thereby in accordance with he provisions of the Acts of Assembly of the Commonwealth of Pennsylvania relating thereto and regulating the same" shall be and the same is hereby amended to read as follows:

"SECTION 3. The costs, damages and expenses occasioned thereby and the benefits to pay the same shall be assessed against and collected from properties benefited thereby in accordance with the provisions of the Acts of Assembly of the Commonwealth of Pennsylvania relating thereto and regulating the same and the City's share thereof shall be chargeable to and payable from Bond Fund 293, Street Bonds, 1928."

SECTION 2. That any Ordinance or part of Ordinance, conflicting with the provisions of this Ordinance, be and the same is hereby repealed so far as the same affects this Ordinance.

Passed in Council October 27 1930.
Approved October 31, 1930.
CHARLES H. KLINE, Mayor.
Recorded in O. B. Vol. 43, Page 172.

NO. 525.

AN ORDINANCE—Amending Section 3 of Ordinance No. 779, approved December 12, 1929, entitled "An Ordinance opening Broad street in the Eleventh Ward of the City of Pittsburgh, from a point 314.84 feet east of the easterly line of North Graham street to a point 238.91 feet west of the westerly line of North Fairmont street and providing that the costs, damages and expenses occasioned thereby be assessed against and collected from properties benefited thereby."

SECTION 1. Be it ordained and enacted by the City of Pittsburgh, in Council assembled, and it is hereby ordained and enacted by the authority of the same. That Section 3 of Ordinance No. 779, approved December 12, 1929, entitled, "An Ordinance opening Broad street in the Eleventh Ward of the City of Pittsburgh, from a point 314.84 feet east of the easterly line of North Graham street to a point 238.91 feet west of the westerly line of North Fairmont street and providing that the costs, damages and expenses occasioned thereby be assessed against and collected from properties benefited thereby," which reads as follows:

"SECTION 3. The costs, damages and expenses occasioned thereby and the bene-

Official, Pittsburgh 111

[illegible]

Recorded in O. B. Vol. 43, Page 174.

NO. 528.

AN ORDINANCE—Amending Section 3 of Ordinance No. 794, approved December 19, 1929, entitled, "An Ordinance widening Zulema street in the Fourth Ward of the City of Pittsburgh at the intersection of Collart avenue and providing that the costs, damages and expenses occasioned thereby be assessed against and collected from properties benefited thereby."

SECTION 1. Be it ordained and enacted by the City of Pittsburgh, in Council assembled, and it is hereby ordained and enacted by the authority of the same. That Section 3 of Ordinance No. 794, approved December 19, 1929, entitled "An Ordinance widening Zulema street in the Fourth Ward of the City of Pittsburgh at the intersection of Collart avenue and providing that the costs, damages and expenses occasioned thereby be assessed against and collected from properties benefited thereby," which reads as follows:

"SECTION 3. The costs, damages and expenses occasioned thereby and the benefits to pay the same shall be assessed against and collected from properties benefited thereby in accordance with the provisions of the Acts of Assembly of the Commonwealth of Pennsylvania relating thereto and regulating the same," shall be and the same is hereby amended to read as follows:

"SECTION 3. The costs, damages and expenses occasioned thereby and the benefits to pay the same shall be assessed against and collected from properties benefited thereby in accordance with the provisions of the Acts of Assembly of the Commonwealth of Pennsylvania relating thereto and regulating the same and the City's share thereof shall be chargeable to and payable from Bond Fund 293, Street Bonds, 1928."

SECTION 2. That any Ordinance or part of Ordinance, conflicting with the provisions of this Ordinance, be and the same is hereby repealed so far as the same affects this Ordinance.

Passed in Council October 27, 1930.
Approved October 31, 1930.
CHARLES H. KLINE, Mayor.
Recorded in O. B. Vol. 43, Page 175.

NO. 529.

AN ORDINANCE—Amending Section 4 of Ordinance No. 771, approved December 5, 1929, entitled, "An Ordinance widening Wortman street in the Twenty-seventh Ward of the City of Pittsburgh, from Falck avenue to a point 270.03 feet north of the northerly line of Falck avenue, changing the name threof to Ohio River boulevard and providing that the costs, damages and expenses occasioned thereby be assessed against and collected from properties benefited thereby."

SECTION 1. Be it ordained and enacted by the City of Pittsburgh, in Council assembled, and it is hereby ordained and enacted by the authority of the same. That Section 4 of Ordinance No. 771, approved December 5, 1929, entitled, "An Ordinance widening Wortman street in the Twenty-seventh Ward of the City of Pittsburgh, from Falck avenue to a point 270.03 feet north of the northerly line of Falck avenue, changing the name thereof to Ohio River boulevard and providing that the costs, damages and expenses occasioned thereby be assessed against and collected from properties benefited thereby," which reads as follows:

"SECTION 4. The costs, damages and expenses occasioned thereby and the benefits to pay the same shall be assessed against and collected from properties benefited thereby in accordance with the provisions of the Acts of Assembly of the Commonwealth of Pennsylvania relating thereto and regulating the same," shall be and the same is hereby amended to read as follows:

"SECTION 4. The costs, damages and expenses occasioned thereby and the benefits to pay the same shall be assessed against and collected from properties benefited thereby in accordance with the provisions of the Acts of Assembly of the Commonwealth of Pennsylvania relating thereto and regulating the same and the City's share thereof shall be chargeable to and payable from Bond Fund 293 Street Bonds, 1928."

SECTION 2. That any Ordinance or part of Ordinance, conflicting with the provisions of this Ordinance, be and the same is hereby repealed so far as the same affects this Ordinance.

Passed in Council October 27, 1930.
Approved October 31, 1930.
CHARLES H. KLINE, Mayor.
Recorded in O. B. Vol. 43, Page 176.

NO. 530.

AN ORDINANCE—Amending Section 3 of Ordinance No. 755, approved November 29, 1929, entitled, "An Ordinance widening Vilsack street in the Tenth Ward of the City of Pittsburgh, from Morningside avenue to Chislett street and providing that the costs, damages and expenses occasioned thereby be assessed against and collected from properties benefited thereby."

SECTION 1. Be it ordained and enacted by the City of Pittsburgh, in Council assembled, and it is hereby ordained and enacted by the authority of the same. That Section 3 of Ordinance No. 755, approved November 29, 1929, entitled, "An Ordinance widening Vilsack street in the Tenth Ward of the City of Pittsburgh, from Morningside avenue to Chislett street and providing that the costs, damages and expenses occasioned thereby be assessed against and collected from properties benefited thereby," which reads as follows:

"SECTION 3. The costs, damages and expenses occasioned thereby and the benefits to pay the same shall be assessed against and collected from properties benefited thereby in accordance with the provisions of the Acts of Assembly of the Commonwealth of Pennsylvania relating thereto and regulating the same," shall be and the same is hereby amended to read as follows:

"SECTION 3. The costs, damages and expenses occasioned thereby and the benefits to pay the same shall be assessed against and collected from properties benefited thereby in accordance with the provisions of the Acts of Assembly of the Commonwealth of Pennsylvania relating thereto and regulating the same and the City's share thereof

Official, Pittsburgh 111

[illegible]

Recorded in O. B. Vol. 43, Page 179.

NO. 533.

AN ORDINANCE—Amending Section 3 of Ordinance No. 768, approved December 5, 1929, entitled, "An Ordinance opening Ohio River boulevard in the Twenty-seventh Ward of the City of Pittsburgh, from the dividing line between properties of D. B. Oliver and Mary A. Davis to Falck avenue and providing that the costs, damages and expenses occasioned thereby be assessed against and collected from properties benefited thereby."

SECTION 1. Be it ordained and enacted by the City of Pittsburgh, in Council assembled, and it is hereby ordained and enacted by the authority of the same. That Section 3 of Ordinance No. 768 approved December 5, 1929, entitled, "An Ordinance opening Ohio River boulevard in the Twenty-seventh Ward of the City of Pittsburgh, from the dividing line between properties of D. B. Oliver and Mary A. Davis to Falck avenue and providing that the costs, damages and expenses occasioned thereby be assessed against and collected from properties benefited thereby," which reads as follows:

"SECTION 3. The costs, damages and expenses occasioned thereby and the benefits to pay the same shall be assessed against and collected from properties benefited thereby in accordance with the provisions of the Acts of Assembly of the Commonwealth of Pennsylvania relating thereto and regulating the same," shall be and the same is hereby amended to read as follows:

"SECTION 3. The costs, damages and expenses occasioned thereby and the benefits to pay the same shall be assessed against and collected from properties benefited thereby in accordance with the provisions of the Acts of Assembly of the Commonwealth of Pennsylvania relating thereto and regulating the same and the City's share thereof shall be chargeable to and payable from Bond Fund 293, Street Bonds, 1928."

SECTION 2. That any Ordinance or part of Ordinance, conflicting with the provisions of this Ordinance, be and the same is hereby repealed so far as the same affects this Ordinance.

Passed in Council October 27, 1930.
Approved October 31, 1930.
CHARLES H. KLINE, Mayor.
Recorded in O. B. Vol. 43, Page 180.

NO. 534.

AN ORDINANCE—Amending Section 3 of Ordinance No. 767, approved December 5, 1929, entitled, "An Ordinance opening Ohio River Boulevard in the Twenty-seventh Ward of the City of Pittsburgh, from Forsythe street to Mount Hope road, and providing that the costs, damages and expenses occasioned thereby be assessed against and collected from properties benefited thereby."

SECTION 1. Be it ordained and enacted by the City of Pittsburgh, in Council assembled, and it is hereby ordained and enacted by the authority of the same. That Section 3 of Ordinance No. 767, approved December 5, 1929, entitled, "An Ordinance opening Ohio River Boulevard in the Twenty-seventh Ward of the City of Pittsburgh, from Forsythe street to Mount Hope road, and providing that the costs, damages and expenses occasioned thereby be assessed against and collected from properties benefited thereby," which reads as follows:

"SECTION 3. The costs, damages and expenses occasioned thereby and the benefits to pay the same shall be assessed against and collected from properties benefited thereby in accordance with the provisions of the Acts of Assembly of the Commonwealth of Pennsylvania relating thereto and regulating the same," shall be and the same is hereby amended to read as follows:

"SECTION 3. The costs, damages and expenses occasioned thereby and the benefits to pay the same shall be assessed against and collected from properties benefited thereby in accordance with the provisions of the Acts of Assembly of the Commonwealth of Pennsylvania relating thereto and regulating the same and the City's share thereof shall be chargeable to and payable from Bond Fund 293, Street Bonds, 1928."

SECTION 2. That any Ordinance or part of Ordinance, conflicting with the provisions of this Ordinance, be and the same is hereby repealed so far as the same affects this Ordinance.

Passed in Council, October 27, 1930.
Approved October 31, 1930.
CHARLES H. KLINE, Mayor.
Recorded in O. B. Vol. 43, Page 180.

NO. 535.

AN ORDINANCE—Amending Section 3 of Ordinance No. 392, approved June 3, 1929, entitled, "An Ordinance opening Mellon street in the Eleventh Ward of the City of Pittsburgh, from the southerly line of Highland Park, distant 246.30 feet north of the northerly line of Callowhill street to Bunkerhill street and providing that the costs, damages and expenses occasioned thereby be assessed against and collected from properties benefited thereby."

SECTION 1. Be it ordained and enacted by the City of Pittsburgh, in Council assembled, and it is hereby ordained and enacted by the authority of the same. That Section 3 of Ordinance No. 392, approved June 3, 1929, entitled, "An Ordinance opening Mellon street in the Eleventh Ward of the City of Pittsburgh, from the southerly line of Highland Park, distant 246.30 feet north of the northerly line of Callowhill street to Bunkerhill street and providing that the costs, damages and expenses occasioned thereby be assessed against and collected from properties benefited thereby," which reads as follows:

"SECTION 3. The costs, damages and expenses occasioned thereby and the benefits to pay the same shall be assessed against and collected from properties benefited thereby in accordance with the provisions of the Acts of Assembly of the Commonwealth of Pennsylvania relating thereto and regulating the same," shall be and the same is hereby amended to read as follows:

"SECTION 3. The costs, damages and expenses occasioned thereby and the benefits to pay the same shall be assessed against and collected from properties benefited thereby in accordance with the provisions of the Acts of Assembly of the Commonwealth of Pennsylvania relating thereto and regulating the same and the city's share thereof shall be chargeable to and payable from Bond Fund 293, Street Bonds, 1928."

SECTION 2. That any Ordinance or part of Ordinance, conflicting with the provisions of this Ordinance, be and the same is hereby repealed as far as the same affects this Ordinance.

Passed in Council October 27, 1930.
Approved October 31, 1930.
CHARLES H. KLINE, Mayor.
Recorded in O. B. Vol. 43, Page 181.

Official, Pittsburgh 111

[illegible]

Recorded in O. B. Vol. 43, page 182.

[illegible]

NO. 539.

AN ORDINANCE—Amending Section 3 of Ordinance No. 701, approved November 1, 1928, entitled, "On Ordinance widening Faronia street in the Twentieth Ward of the City of Pittsburgh from Jeffers street to Ladoga street, and providing that the costs, damages and expenses occasioned thereby be assessed against and collected from properties benefited thereby."

SECTION 1. Be it ordained and enacted by the City of Pittsburgh, in Council assembled, and it is hereby ordained and enacted by the authority of the same. That Section 3 of Ordinance No. 701, approved November 1, 1928, entitled, "An Ordinance widening Faronia street in the Twentieth Ward of the City of Pittsburgh from Jeffers street to Ladoga street, and providing that the costs, damages and expenses occasioned thereby be assessed against and collected from properties benefited thereby," which reads as follows:

"SECTION 3. The costs, damages and expenses occasioned thereby and the benefits to pay the same shall be assessed against and collected from properties benefited thereby in accordance with the provisions of the Acts of Assembly of the Commonfealth of Pennsylvania relating therto and regulating the same," shall be and the same is hereby amended to read as follows:

"SECTION 3. The costs, damages and expenses occasioned thereby and the benefits to pay the same shall be assessed against and collected from properties benefited thereby in accordance with the provisions of the Acts of Assembly of the Commonwealth of Pennsylvania relating therto and regulating the same and the City's share thereof shall be chargeable to and payable from Bond Fund 293, Street Bonds, 1928."

SECTION 2. That any Ordinance or part of Ordinance, conflicting with the provisions of this Ordinance, be and the same is hereby repealed so far as the same affects this Ordinance.

Passed in Council, October 27, 1930.
Approved October 31, 1930.
CHARLES H. KLINE, Mayor.
Recorded in O. B. Vol. 43, page 184.

NO. 540.

AN ORDINANCE—Amending Section 3 of Ordinance No. 703, approved November 1, 1928, entitled, "An Ordinance widening Ladoga street in the Twentieth Ward of the City of Pittsburgh from Middletown road to Faronia street, and providing that the costs, damages and expenses occasioned thereby shall be assessed against and collected from properties benefited thereby."

SECTION 1. Be it ordained and enacted by the City of Pittsburgh, in Council assembled, and it is hereby ordained and enacted by the authority of the same. That Section 3 of Ordinance No. 703, approved November 1, 1928, entitled, "An Ordinance widening Ladoga street in the Twentieth Ward of the City of Pittsburgh from Middletown road to Faronia street, and providing that the costs, damages and expenses occasioned thereby be assessed against and collected from properties benefited thereby," which reads as follows:

"SECTION 3. The costs, damages and expenses occasioned thereby and the benefits to pay the same shall be assessed against and collected from properties benefited thereby in accordance with the provisions of the Acts of Assembly of the Commonwealth of Pennsylvania relating thereto and regulating the same," shall be and the same is hereby amended to read as follows:

"SECTION 3. The costs, damages and expenses occasioned thereby and the benefits to pay the same shall be assessed against and collected from properties benefited thereby in accordance with the provisions of the Acts of Assembly of the Commonwealth of Pennsylvania relating thereto and regulating the same and the City's share thereof shall be chargeable to and payable from Bond Fund 293, Street Bonds, 1928."

SECTION 2. That any Ordinance or part of Ordinance, conflicting with the provisions of this Ordinance, be and the same is hereby repealed, so far as the same affects this Ordinance.

Passed in Council October 27, 1930.
Approved October 31, 1930.
CHARLES H. KLINE, Mayor.
Recorded in O. B. Vol. 43, Page 185.

NO. 541.

AN ORDINANCE—Amending Section 3 of Ordinance No. 488, approved September 13, 1928, entitled, "An Ordinance widening Center avenue, in the Fifth Ward of the City of Pittsburgh, at the first angle east of Soho street and providing that the costs, damages and expenses occasioned thereby be assessed against and collected from properties benefited thereby."

SECTION 1. Be it ordained and enacted by the City of Pittsburgh, in Council assembled, and it is hereby ordained and enacted by the authority of the same. That Section 3 of Ordinance No. 488, approved September 13, 1928, entitled, "An Ordinance widening Center avenue, in the Fifth Ward of the City of Pittsburgh, at the first angle east of Soho street and providing that the costs, damages and expenses occasioned thereby be assessed against and collected from properties benefited thereby," which reads as follows:

"SECTION 3. The costs, damages and expenses occasioned thereby and the benefits to pay the same shall be assessed against and collected from properties benefited thereby in accordance with the provisions of the Acts of Assembly of the Commonwealth of Pennsylvania relating thereto and regulating the same," shall be and the same is hereby amended to read as follows:

"SECTION 3. The costs, damages and

Official, Pittsburgh 111

[illegible]

Recorded in O. B. Vol. 43, page 187.

NO. 543.

AN ORDINANCE—Widening California avenue in the Twenty-seventh and Twenty-first Wards of the City of Pittsburgh, from Superior avenue to Atmore street and providing that the costs, damages and expenses occasioned thereby be assessed against and collected from properties benefited thereby.

SECTION 1. Be it ordained and enacted by the City of Pittsburgh, in Council assembled, and it is hereby ordained and enacted by the authority of the same. That California avenue in the Twenty-seventh and Twenty-first Wards of the City of Pittsburgh, from Superior avenue to Atmore street be and the same is hereby widened to a variable width by taking for public use for highway purposes the property hereinafter designated and described as Portions "A," "B" and "C," respectively, to-wit:

PORTION "A."

BEGINNING at the intersection of the southerly line of Superior avenue and the present westerly line of California avenue; thence extending along the present westerly line of California avenue south 30 deg. 37 min. 30 sec. east 956.65 feet to an angle in the same; thence continuing along the same south 23 deg. 02 min. 30 sec. east 35.82 feet to another angle in the same; thence continuing along the same south 14 deg. 02 min. 30 sec. east 53.51 feet to a point; thence north 30 deg. 37 min. 30 sec. west 1,040.82 feet, parallel to and at a perpendicular distance of 20.0 feet west of the present westerly line of California avenue, to the southerly line of Superior avenue; thence along the southerly line of Superior avenue north 51 deg. 56 min. 00 sec. east 20.17 feet to the place of beginning.

PORTION "B."

BEGINNING on the present easterly line of California avenue at the first angle in the same south of Superior avenue, said angle being south 30 deg. 37 min. 30 sec. east 972.25 feet along the easterly line of California avenue from the southerly line of Superior avenue; thence extending south 30 deg. 37 min. 30 sec. east 70.99 feet along the said easterly line of California avenue produced; to the dividing line between properties now or late of Michael Jex and Patrick Dougherty; thence along the said dividing line north 76 deg. 17 min. 30 sec. east 86.70 feet to the westerly line of Colorado way; thence along the westerly line of Colorado way south 14 deg. 02 min. 30 sec. east 295.50 feet to the northerly line of Island avenue; thence along the northerly line of Island avenue south 76 deg. 17 min. 30 sec. west 86.23 feet to the present easterly line of California avenue; thence along the present easterly line of California avenue north 48 deg. 27 min 30 sec. west 24.37 feet to an angle in the same; thence continuing along the same north 14 deg. 02 min. 30 sec. west 299.47 feet to another angle in the same; thence continuing along the same north 23 deg. 02 min. 30 sec. west 44.52 feet to the place of beginning.

PORTION "C."

BEGINNING at the intersection of the present northeasterly line of California avenue and the southerly line of Island avenue; thence extending along the southerly line of Island avenue north 76 deg. 17 min. 30 sec. east 87.23 feet to a point of curve; thence southwardly by the arc of a circle deflecting to the left with a radius of 10.0 feet, a central angle of 111 deg. 03 min. 50 sec., and a chord bearing south 20 deg. 45 min. 35 sec. west for an arc distance of 19.38 feet to a point of compound curve; thence southeastwardly by the arc of a circle deflecting to the left with a radius of 190.0 feet, a central angle of 28 deg. 19 min. 10 sec., and a chord bearing south 48 deg. 55 min. 55 sec. east for an arc distance of 93.91 feet to a point of tangent; thence by the tangent south 63 deg. 05 min. 30 sec. east 30.25 feet, parallel to and at a perpendicular distance of 20.0 feet northeast of the present northeasterly line of California avenue, to the westerly line of Atmore street; thence along the westerly line of Atmore street south 14 deg. 09 min. 30 sec. east 26.53 feet to the present northeasterly line of California avenue; thence along the present northeasterly line of California avenue north 63 deg. 05 min. 30 sec. west 194.55 feet to an angle in the same; thence continuing along the same north 51 deg. 15 min. 00 sec. west 11.51 feet to the place of beginning.

SECTION 2. The Department of Public Works is hereby authorized and directed to cause said California avenue in the Twenty-seventh and Twenty-first Wards of the City of Pittsburgh, from Superior avenue to Atmore street, to be widened in conformity with the provisions of Section 1 of this Ordinance.

SECTION 3. The costs, damages and expenses occasioned thereby and the benefits to pay the same shall be assessed against and collected from properties benefited thereby in accordance with the provisions of the Acts of Assembly of the Commonwealth of Pennsylvania relating thereto and regulating the same.

SECTION 4. That any Ordinance or part of Ordinance, conflicting with the provisions of this Ordinance, be and the same is hereby repealed, so far as the same affects this Ordinance.

Passed in Council October 27, 1930.
Approved October 31, 1930.
CHARLES H. KLINE, Mayor.
Recorded in O. B. Vol. 43, page 188.

NO. 544.

AN ORDINANCE—Widening South Tenth street in the Seventeenth Ward of the City of Pittsburgh, from a point 163.50 feet north of the northerly line of Muriel street to the southerly harbor line of the Monongahela River and providing that the costs, damages and expenses occasioned thereby be assessed against and collected from properties benefited thereby.

SECTION 1. Be it ordained and enacted by the City of Pittsburgh, in Council assembled, and it is hereby ordained and enacted by the authority of the same. That South Tenth street in the Seventeenth Ward of the City of Pittsburgh, from a point 163.50 feet north of the northerly line of Muriel street to the southerly harbor line of the Monongahela River be and the same is hereby widened to a variable width by taking for public use for highway purposes the following described property, to-wit:

BEGINNING on the present westerly line of South Tenth street at a point north 1 degree 55 minutes 20 seconds west 163.50 feet more or less along the westerly line of South Tenth street from the intersection of the northerly line of Muriel street produced, said point of beginning being also south 1 degree 55 minutes 20 seconds east 14.33 feet along the present westerly line of South Tenth street from the dividing line between properties now or late of Mackintosh-Hemphill Company and the Oliver Iron

Official—Pittsburgh 111

[illegible]

Recorded in O. B. Vol. 43, Page 191.

NO. 546.

AN ORDINANCE—Authorizing and directing the grading to a width of 27 feet, paving and curbing of Luster street, from Beechwood boulevard to Birchwood street, including, as may be necessary, the grading of approaches on streets affected thereby and sinking of exploratory test holes; letting a contract or contracts therefor, and providing that the costs, damages and expenses of the same be assessed against and collected from property specially benefited thereby, and providing further for the payment of the City's share thereof.

SECTION 1. Be it ordained and enacted by the City of Pittsburgh, in Council assembled, and it is hereby ordained and enacted by the authority of the same, That Luster street, from Beechwood boulevard to Birchwood street, be graded to a width of 27 feet, paved and curbed, and that, as may be necessary, approaches be graded on streets affected thereby and exploratory test holes be sunk.

SECTION 2. The Mayor and the Director of the Department of Public Works are hereby authorized and directed to advertise, in accordance with the Acts of Assembly of the Commonwealth of Pennsylvania, and the Ordinances of the said City of Pittsburgh relating thereto and regulating the same, for proposals for the grading, paving and curbing of said street between said points, including, as may be necessary, the grading of said approaches and the sinking of exploratory test holes; the contract or contracts therefor to be let in the manner directed by the said Acts of Assembly and Ordinances; and the contract price or contract prices, if let in separate contracts, not to exceed the total sum of $10,500.00, which is the estimate of the whole cost as furnished by the Department of Public Works.

SECTION 3. The costs, damages and expenses of the same shall be assessed against and collected from properties specially benefited thereby, in accordance with the provisions of the Acts of Assembly of the Commonwealth of Pennsylvania relating thereto and regulating the same, and the City's share thereof shall be chargeable to and payable from Bond Fund No. 293, Street Bonds, 1928.

SECTION 4. That any Ordinance or part of Ordinance, conflicting with the provisions of this Ordinance, be and the same is hereby repealed so far as the same affects this Ordinance.

Passed in Council October 27, 1930.
Approved October 31, 1930.
CHARLES H. KLINE, Mayor.
Recorded in O. B. Vol 43, page 192.

NO. 547.

AN ORDINANCE—Authorizing and directing the grading and paving of Snow way, from Hampton street to Bryant street, and the construction of a storm sewer for the drainage thereof, including, as may be necessary, the grading of approaches on streets affected thereby and sinking of exploratory test holes; letting a contract or contracts therefor, and providing that the costs, damages and expenses of the same be assessed against and collected from property specially benefited thereby, and providing, further for the payment of the City's share thereof.

SECTION 1. Be it ordained and enacted by the City of Pittsburgh, in Council assembled, and it is hereby ordained and enacted by the authority of the same, That Snow way, from Hampton street to Bryant street, be graded and paved, and a storm sewer constructed for the drainage thereof, and that, as may be necessary approaches be graded on streets affected thereby and exploratory test holes be sunk.

SECTION 2. The Mayor and the Director of the Department of Public Works are hereby authorized and directed to advertise, in accordance with the Acts of Assembly of the Commonwealth of Pennsylvania, and the Ordinances of the said City of Pittsburgh relating thereto and regulating the same, for proposals for the grading and paving of said street between said points and the construction of a storm sewer for the drainage thereof, including, as may be necessary, the grading of said approaches and sinking of exploratory test holes; the contract or contracts therefor to be let in the manner directed by the said Acts of Assembly and Ordinances; and the contract price or contract prices, if let in separate contracts, not to exceed the total sum of $12,900.00 which is the estimate of the whole cost as furnished by the Department of Public Works.

SECTION 3. The costs, damages and expenses of the same shall be assessed against and collected from properties specially benefited thereby, in accordance with the provisions of the Acts of Assembly of the Commonwealth of Pennsylvania relating thereto and regulating the same, and the City's share thereof shall be chargeable to and payable from Bond Fund No. 293, Street Bonds, 1928.

SECTION 4. That any Ordinance or part of Ordinance, conflicting with the provisions of this Ordinance, be and the same is hereby repealed, so far as the same affects this Ordinance.

Passed in Council October 27, 1930.
Approved October 31, 1930.
CHARLES H. KLINE, Mayor.
Recorded in O. B. Vol. 43, page 193.

NO. 548.

AN ORDINANCE—Authorizing and directing the construction of a public sewer on the north sidewalk of Boggs avenue and Neff street, from a point about 90 feet west of Neff street, to the existing sewer on Neff street, northeast of Boggs avenue, including, as may be necessary, the excavation of exploratory test holes, and providing for the letting of a contract or contracts therefor; and providing that the costs, damages and expenses of the same be assessed against and collected from property specially benefited thereby.

SECTION 1. Be it ordained and enacted by the City of Pittsburgh, in Council assembled, and it is hereby ordained and enacted by the authority of the same, That a public sewer be constructed on the north sidewalk of Boggs avenue and Neff street, from a point about 90 feet west of Neff street, to the existing sewer on Neff street, northeast of Boggs avenue, including, as may be necessary, the excavation of exploratory test holes.

COMMENCING on the north sidewalk of Boggs avenue, at a point about 90 feet west of Neff street; thence eastwardly along the north sidewalk of Boggs avenue, to Neff street; thence northeastwardly along Neff street, to the existing sewer on Neff street, northeast of Boggs avenue, including, as may be necessary, the excavation of exploratory test holes. Said sewer to be terra cotta pipe and 12 inches in diameter.

SECTION 2. The Mayor and the Director of the Department of Public Works are hereby authorized and directed to advertise, in accordance with the Acts of Assembly of the Commonwealth of Pennsylvania, and the Ordinances of the said City of Pittsburgh relating thereto and regulating the same, for proposals for the construction of a public sewer as provided in Section 1 of this Ordinance; the contract or contracts therefor to be let in the manner directed by the said Acts of Assembly and Ordinances; and the contract price or contract prices not to exceed the total sum of Eight Hundred ($800.00) Dollars, which is the estimate of the whole cost as furnished by the Department of Public Works.

SECTION 3. The costs, damages and expenses of the same shall be assessed against and collected from properties spe-

Official, Pittsburgh 111

[illegible]

Recorded in O. B. Vol. 43, page 196.

NO. 552.

AN ORDINANCE—Re-fixing the width and position of the easterly sidewalk of Horace street, from the Liberty Bridge Approach to the Stairway at a point 451.65 feet southwardly therefrom.

SECTION 1. Be it ordained and enacted by the City of Pittsburgh, in Council assembled, and it is hereby ordained and enacted by the authority of the same, That the width and position of the easterly sidewalk of Horace street, from the Liberty Bridge Approach to the Stairway at a point 451.65 feet southwardly therefrom shall be and the same is hereby re-fixed as follows, to-wit:

FROM a point of curve at the Liberty Bridge Approach at station 0+0.00 to a point of tangent at station 0+93.98, the easterly sidewalk shall have a variable width, ranging from 5.0 feet at the former to 7.50 feet at the latter mentioned point, and shall occupy the portion of the street lying between the easterly curb line and the easterly street line; thence to the Stairway at station 4+51.65 shall have a uniform width of 7.50 feet and shall occupy the portion of the street lying between the easterly curb line and the easterly street line.

THE EASTERLY curb line and the stationing as used in this ordinance is in conformity with the easterly curb line and the stationing thereon as described in Ordinance No. 321, approved June 25, 1930.

SECTION 2. That any Ordinance or part of Ordinance, conflicting with the provisions of this Ordinance, be and the same is hereby repealed, so far as the same affects this Ordinance.

Passed in Council 27, 1930.
Approved October 31, 1930.
CHARLES H. KLINE, Mayor.
Recorded in O. B. Vol. 43, Page 197.

NO. 553.

AN ORDINANCE—Re-fixing the width and position of the roadway and sidewalks on Juniper street, from Lorigan street to Edmond street, and providing for parking, sloping and the construction of retaining walls and steps on those portions of the street lying without the lines of the roadway and sidewalks.

SECTION 1. Be it ordained and enacted by the City of Pittsburgh, in Council assembled, and it is hereby ordained and enacted by the authority of the same. That the width and position of the roadway and sidewalks of Juniper street, from Lorigan street to Edmond street are hereby re-fixed and that provision be made for the parking, sloping and the construction of retaining walls and steps on those portions of the street lying without the lines of the roadway and sidewalks as follows, to-wit:—

THE ROADWAY shall have a uniform width of 22.0 feet and shall occupy the central portion of the street, each side being distant 9.0 feet from its respective street line.

THE SIDEWALKS shall have a uniform width of 6.0 feet along the lines of the roadway as above described.

THE REMAINDER of the street lying without the lines of the roadway and sidewalks shall be used for parking, sloping walks and the construction of retaining walls and steps.

SECTION 2. That any Ordinance or part of Ordinance, conflicting with the provisions of this Ordinance, be and the same is hereby repealed so far as the same affects this Ordinance.

Passed in Council October 27, 1930.
Approved October 31, 1930.
CHARLES H. KLINE, Mayor.
Recorded in O. B. Vol. 43, page 198.

NO. 554.

AN ORDINANCE—Re-fixing the width and position of the sidewalks and roadway and re-establishing the grade of Millerton avenue, from Termon avenue to Ohio River boulevard.

SECTION 1. Be it ordained and enacted by the City of Pittsburgh, in Council assembled, and it is hereby ordained and enacted by the authority of the same, That the width and position of the sidewalks and roadway and the grade of the easterly curb line of Millerton avenue, from Termon avenue to Ohio River boulevard be and the same are hereby re-fixed and re-established as follows, to-wit:—

THE SIDEWALKS shall each have a uniform width of 10.0 feet and shall lie along and contiguous to their respective street lines.

THE ROADWAY shall have a uniform width of 30.0 feet and shall occupy the central portion of the street lying between the above described sidewalks.

SECTION 2. The grade of the easterly curb line shall begin at the southerly curb line of Termon avenue at an elevation of 254.02 feet (curb as set); thence by a concave parabolic curve for a distance of 20.0 feet to a point of tangent to an elevation of 254.64 feet; thence rising at the rate of 5.0% for a distance of 90.0 feet to a point of curve to an elevation of 259.14 feet; thence by a convex parabolic curve for a distance of 160.0 feet to a point of tangent to an elevation of 258.05 feet; thence falling at the rate of 8.86% for a distance of 215.74 feet to a point of curve to an elevation of 236.94 feet; thence by a concave parabolic curve for a distance of 40.0 feet to the northerly curb line of Ohio River boulevard to an elevation of 234.40 feet (curb as set).

SECTION 3. That any Ordinance or part of Ordinance, conflicting with the provisions of this Ordinance, be and the same is hereby repealed so far as the same affects this Ordinance.

Passed in Council October 27, 1930.
Approved October 31, 1930.
CHARLES H. KLINE, Mayor.
Recorded in O. B. Vol. 43, page 198.

Official, Pittsburgh 111

[illegible]

Recorded in O. B. Vol. 43, page 201.

NO. 559.

AN ORDINANCE—Amending an Ordinance entitled, "An Ordinance regulating and restricting the location of trades and industries and the location of buildings designed for specified uses and regulating and limiting the height and bulk of buildings hereafter erected or altered, and regulating and determining the area of yards, courts and other open spaces in connection with buildings hereafter erected or altered, and establishing the boundaries of districts for the said purposes; conferring certain powers upon the Superintendent of the Bureau of Building Inspection; providing for a Board of Appeals; and imposing penalties," approved August 9, 1923, and supplements thereto, by changing the Zone Map, Thirtieth Ward, formerly Knoxville Borough, so as to change from an "A" Residence Use District to a Commercial Use District all that certain property bounded by Brownsville road, Alice street, Roll way and Suncrest street.

SECTION 1. Be it ordained and enacted by the City of Pittsburgh, in Council assembled, and it is hereby ordained and enacted by the authority of the same, That an Ordinance entitled, "An Ordinance regulating and restricting the location of trades and industries and the location of buildings designed for specified uses and regulating and limiting the height and bulk of buildings hereafter erected or altered, and regulating and determining the area of yards, courts and other open spaces in connection with buildings hereafter erected or altered, and establishing the boundaries of districts for the said purposes; conferring certain powers upon the Superintendent of the Bureau of Building Inspection; providing for a Board of Appeals; and imposing penalties," approved August 9, 1923, and supplements thereto, by changing the Zone Map, Thirtieth Ward, formerly Knoxville Borough, so as to change from an "A" Residence Use (U-4) District to a Commercial Use (U-3) District all that certain property bounded by Brownsville road, Alice street, Roll way and Suncrest street.

SECTION 2. That any Ordinance or part of Ordinance, conflicting with the provisions of this Ordinance, be and the same is hereby repealed so far as the same affects this Ordinance.

Passed in Council October 27, 1930.
Approved October 31, 1930.
CHARLES H. KLINE, Mayor.
Recorded in O. B. Vol. 43, page 202.

IN the Court of Common Pleas of Allegheny County, No. 915, January Term, 1931. Docket "C."

In re petition of the City of Pittsburgh for the appointment of Viewers to ascertain the damages and assess the benefit arising from the locating and opening Library road extension, through private properties along Second avenue extended from the Magaw and Goff Plans of Lots, between Library road or Nobles lane and Shannon avenue, in the former Borough of Carrick (now the Twenty-ninth Ward of the City of Pittsburgh), including all damages due to the grade at which said highway is to be located and opened.

The undersigned, having been appointed by the Court of Common Pleas, viewers in the foregoing matter, hereby give notice that they will, on the 19th day of November, A. D., 1930, at 10 o'clock a. m., eastern standard time, meet on the line of the said improvement at corner of Library road extension and Shannon avenue, proceeding thence over the line of said improvement, viewing the same, and the premises affected thereby.

E. Z. SMITH,
R. M. KOPP,
F. S. HALLER,
Viewers.

November 8, 1930.

Sheriff's Sales 115

SHERIFF SALES

Abstracts of properties taken in execution upon the writs shown at the numbers and terms shown, as the properties of the severally named defendants, owners or reputed owners, and to be sold by Robert S. Cain, Esq., Sheriff of Allegheny County, Pennsylvania, on Monday, December 1st, 1930, at 10 o'clock a. m.,

(Continued on Page Twenty)

Sheriff's Sales 115

(Continued from Page Nineteen)

eastern standard time, at the Court House Building, corner of Fifth avenue and Grant street, City of Pittsburgh.

CONDITIONS OF SALE:

Ten (10) per cent of the purchase money, not less than fifty ($50) dollars, shall be paid at the time of sale and the balance on or before Friday, December 5th, 1930, at 10 o'clock a. m. eastern standard time, otherwise the property will again, on Friday, December 5th, 1930, at 10 o'clock a. m. eastern standard time, at the same place, be put up for sale at the expense and risk of the person to whom it was struck off, who in case of any deficiency on such sale, shall make good the same.

John W. Lipscomb and Christina Lipscomb, his wife, owners or reputed owners.
F. F. 513, Jan., 1931. $4,601.69.
Joseph N. Huston, Atty.

That lot of ground in the Thirteenth Ward, City of Pittsburgh, Allegheny County, Pennsylvania, being lot No. twenty-two (22) in the Panke Plan of lots recorded in said county in Plan Book Vol. 24, page 143.

Having erected thereon a two-story brick dwelling house with finished attic.

Joseph Barad, owner or reputed owner.
F. F. 125, Jan., 1931. $23,165.01.
Hunter, Ecker & Clunk, Attys.

All that certain piece or parcel of land situate in the Fifth Ward of the City of Pittsburgh.

Beginning at a point in the center line of McNeil Place, a 40-foot private street, the center line of which is located as follows:

Beginning at a point on the easterly side of Danube street, said point being 220.99 feet north of Webster avenue; thence north 50 degrees east and parallel with Webster avenue, 332.70 feet to a point; thence south 40 degrees east 220 feet to the northern line of Webster avenue, said point being 178.29 feet east of the intersection of the center line of Danube street with the center line of McNeil Place; thence along the center line of McNeil Place, north 50 degrees east 76.50 feet to a point; thence south 40 degrees east 120 feet to a point; thence south 50 degrees west 54 feet to a point; thence south 56 degrees 38 minutes west 22.65 feet to a point; thence north 40 degrees west 117.38 feet to the place of beginning.

Having erected thereon four brick dwelling houses known as Nos. 3340, 3342, 3344 and 3346 McNeil Place.

William B. Harris and Rosa Harris, his wife, owners or reputed owners.
F. F. 229, Jan., 1931. $2,021.98.
Fred S. Mellon, Atty.

Lot No. 43 in "the Speer Plan of Lots" laid out for Charles E. Speer, Trustee, in the Twelfth (formerly Twenty-first Ward) Pittsburgh, Pa., in Plan Book, Vol. 9, page 18. Having erected thereon a two-story frame dwelling known as 6945 Susquehanna street.

Simon Sher, owner or reputed owner.
Estate of David Rosenthal; Benjamin Rosenthal and Estate of Jacob Rosenthal, terre tenants.
F. F. 242, Jan., 1931. $54,600.00
Allen H. Kerr, Atty.

All that certain lot of ground situate in the Second Ward, City of Pittsburgh, known as No. 954 Penn avenue.

Beginning on the southerly side of Penn avenue at a point distant 110.02 feet westwardly from the southwesterly corner of Penn avenue and Tenth street; thence westwardly along Penn avenue 22 feet; thence extending back of even width for a distance of 109 feet 9 inches to the northerly side of Exchange alley, on which is erected a three-story brick store building.

Mary E. King, owner or reputed owner.
F. F. 249, Jan., 1931. $2,778.00.
Frederick E. Milligan, Atty.

Lot in the Fourth Ward, Pittsburgh, being No. 7 in Plan of E. M. O'Neill et al., Plan Book, Vol. 11, page 80. Fronting 27.94 feet on the easterly side of Dawson street and extending back therefrom in an easterly direction, preserving an equal width throughout, a distance of 110 feet to an alley 20 feet wide. Having thereon erected a three-story brick and stone dwelling known as No. 3612 Dawson street, Pittsburgh, Pa.

Margaret Gettings, owner or reputed owner, or whoever may be owner.
L. F. 271, Jan., 1931. $9.24
John E. Winner, Atty.

Lots Nos. 348, 349 and 350 in the Clifton Plan of lots, in the Borough of Emsworth, Plan Book Vol. 10, page 34.

Thomas Shearer and Louisa C. Shearer, his wife, owners or reputed owners.
F. F. 277, Jan., 1931. $7,903.94.
Hartje & Herrington, Attys.

Lot in the First Ward, Borough of Wilkinsburg, fronting 28 feet on the northeasterly side of North avenue, distant 55 feet, southeastwardly from the northeast corner of North avenue and Pitt street, and extending back even width 122 feet to Fountain way. Having thereon a 2½-story brick and shingle dwelling house known as No. 505 North avenue.

George McWilliams and Nellie S. McWilliams, owners or reputed owners.
F. F. 281, Jan., 1931. $1,300.46.
Guy B. Hoge and Dwight M. Anderson, Attys.

Lot in First Ward, Wilkinsburg, Pa., fronting 28 feet on the northeastwardly side of North avenue at a point distant 55 feet southeastwardly from the northeast corner of North avenue and Pitt street, and extending back at right angles from North avenue in a northeastwardly direction an even width 122 feet to Fountain way. Having thereon erected a 2½-story brick and shingle dwelling house known as No. 505 North avenue.

Rosie Schwartz, owner or reputed owner.
F. F. 282, Jan., 1931. $3,178.88
John McI[illegible], Atty.

Snowden Township, Allegheny County, Pennsylvania, fronting 33 feet on the westerly line of the right of way of the Baltimore and Ohio Railroad and extending back on one side 50 feet to the water line of a creek; thence southwardly 103 feet to a road or driveway; and thence eastwardly 112 feet to the said right of way of the Baltimore and Ohio Railroad.

Having erected thereon a two-story brick dwelling and storeroom.

Subject to exceptions, reservations, rights and privileges appearing in deeds of record.

J. W. Lotz and June T. Lotz, his wife, owners or reputed owners.
F. F. 294, Jan., 1931. $25,695.58.
Thomas Leggate, Atty.

Lot No. 51, in the Oak Grove Plan of Lots in the Borough of Swissvale, Plan Book, Vol. 14, pages 118 to 120. Fronting 50 feet on the southerly side of Michigan avenue and extending back even width 110 feet to Orchard alley in said Plan. Having thereon a two and one-half story double duplex building having four apartments.

Joseph Emanuel and Mary Emanuel, his wife, owners or reputed owners.
F. F. 295, Jan., 1931. $9,796.47.
Thomas Leggate, Atty.

Lot in the Borough of Edgewood. Beginning on the southeasterly side of Lincoln avenue distant eighty-nine and 50/100 (89.50) feet southwestwardly from the southwest corner of Lincoln avenue and Laurel street; thence south 43 degrees 10 minutes west thirty and 25/100 (30.25) feet to a point; thence south 46 degrees 50 minutes east one hundred twenty (120) feet to a point; thence north 43 degrees 10 minutes east thirty and 25/100 (30.25) feet to a point; thence north 46 degrees 50 minutes west one hundred twenty (120) feet to Lincoln avenue at the place of beginning. Being part of lots Nos. 11 and 12 in the George W. Sherman Plan of Lots No. 2 of Edgewood Borough, recorded in the Recorder's Office of said County in Plan Book, Vol. 22, pages 118 and 119.

Beulah Golden, administratrix of Samuel Golden, Jr., deceased, and Beulah Golden, widow of Samuel Golden, Jr., deceased; Hattie Wachter, wife of George Wachter; Hannah Siegel, widow of Isaac Siegel, deceased; Abraham M. Golden, Dorothy Lawrence, widow of James Lawrence, deceased; Peter Golden, Nellie Franks, wife of Sol Franks, and Michael Golden, terre tenants, owners or reputed owners.
L. F. 303, Jan., 1931. $57,043.42
Charles A. Locke, Esq.,
Stone & McCandless, Attys.

Lot in Third Ward, City of Pittsburgh, on the northerly side of Fifth avenue distant 109.77 feet west from Vine street; thence along Fifth avenue a distance of 26x90 feet in depth to Our way. Having erected thereon a brick store and apartment building, known as No. 1511 Fifth avenue.

Lot in First Ward, City of Pittsburgh being part of lots 104, 105, 106 and 107 in George Miltenberger's Plan, recorded in Plan Book Vol. 2, page 141, fronting 86 feet and 1-16 of an inch on the northerly side of Boulevard of the Allies by 111 feet more or less in depth. Having erected thereon a frame dwelling, a frame garage and two brick dwellings, known as Nos. 1811, 1813 and 1815 Boulevard of the Allies.

Lot in Eleventh Ward, City of Pittsburgh, on the northerly side of Frankstown avenue distant 175.45 feet eastwardly from Station street; thence northwardly along Frankstown avenue 24.55 feet by 210 in depth to Flavel street. Having erected thereon a one-story brick store, No. 6323-6325 Frankstown avenue and a two-story frame building on Flavel street.

Lot in the Eleventh Ward, City of Pittsburgh, being part of Lot No. 5 in Thomas Mellon, Trustee, Plan, recorded in Plan Book Vol. 2, page 75, on the easterly side of Station street distant 90 feet northwest from Frankstown avenue; thence north along Station street a distance of 30 feet x thirty (30) feet in depth. Having erected thereon a four-story brick building known as 6325-6327 Station street.

John W. Boyd, Mortgagor; Spase Badza, alias dicta Spase Badga and Malicia Badza, real owners; Spase Badza, alias dicta Spase Badga, executor of the estate of Andy Vukasinovich, deceased; Potter Title and Trust Company, administrator of estate of Anna Vukasinovich, alias dicta Anna Manajlovich, deceased, and Milka Manajlovich, owners or reputed owners.
L. F. 312, Jan., 1931. $1,132.65.
Sherriff, Lindsay, Weis & Hutchinson, Attys.

Lot in North Versailles Township, being lot No. 552 in Turtle Creek Valley and Wilmerding Land Company's addition to plan of South Wilmerding No. 2, Plan Book Vol. 22, page 64, having erected thereon a frame dwelling.

William H. Freeman, owner or reputed owner and contractor.
L. F. 349, Jan., 1931. $2,890.08.
R. A. McCrady & M. H. Hirschfield, Attys.

Lot No. 183 in the East Liberty Improvement Company's revised plan of Ardmore Farms and Edgewood Acres, in the Borough of Forest Hills, Plan Book Vol. 28, pages 8, 9 and 10, having thereon a 2-story brick dwelling and two-car brick garage.

Wladyslaw Olszewski, owner or reputed owner.
F. F. 365, Jan., 1931. $2,563.34
Ralph & Montgomery, Attys.

Lot No. 7, in Pine Hollow Plan, in the Township of Stowe, Plan Book, Vol. 29, page 32. Having thereon a two-story brick mercantile and dwelling house.

Norman W. Beiswenger and J. Ethel Beiswenger, his wife, owners or reputed owners.
F. F. 367, Jan., 1931. $5,075.30
Wm. D. Forsyth, Atty.

Lot No. 3 in Lewis Hoburg Plan, in the Township of Shaler, Plan Book, Vol. 31, page 160. This conveyance is made subject to a 20-foot building line as shown on said plan. Having thereon a two-story frame dwelling.

Elza M. Douglas, owner or reputed owner.
F. F. 370, Jan., 1931. $5,266.62
Wm. B. Secrist, Atty.

Lot, Eleventh Ward, Pittsburgh, being Lot 36 and part of Lot 35 in Plan of Lots laid out by Charles Patterson, recorded in Plan Book, Vol. 11, page 189, fronting 28.15 feet on the easterly side of Graham street, 35 feet northwardly from Rosetta street, and extending back eastwardly 100 feet to Oriole alley. Having thereon erected a solid brick dwelling and a two-car garage.

Frank McAfee, owner or reputed owner.
F. F. 372, Jan., 1931. $288.63.
W. T. Tredway, Atty.

Lots Nos. 311, 312, 313 and 314 in Joseph and Samuel McNaugher Plan, in the Twenty-fifth and Twenty-sixth Wards, Pittsburgh, Plan Book, Vol. 12, page 190. Having thereon a 1½-story 6-room frame and shingle dwelling house.

Nicholas Carr, owner or reputed owner.
F. F. 374, Jan., 1931. $5,512.50.
Charles W. Dahlinger, Atty.

Lot of ground in Wilkins Township, being part of lot No. 21 in Penn Avenue Extension Plan of Lots, Plan Book, Vol. 26, page 25. Beginning on southerly side of Cline street, 65.20 feet west of Ridge street; thence along Cline street south 73 degrees 55 minutes west 80 feet to east line of lot 22; thence along same south 20 degrees 35 minutes east 100 feet to a private alley; thence along north line of said alley north 80 degrees 56 minutes east 81.40 feet to point, thence by line parallel to east line of lot 22 north 20 degrees 35 minutes west 110 feet to Cline street. Having erected thereon a two-story frame duplex dwelling house and frame garage.

Frank O'Neill, owner or reputed owner.
F. F. 378, Jan., 1931. $2,195.88
Walter F. Campbell, Atty.

Lot No. 144 in William Flynn's Revised Greenfield Avenue Plan in the Fifteenth Ward, Pittsburgh, Plan Book, Vol. 13, page 152. Having thereon a three-story brick dwelling of 6 rooms.

John Bruno and Natalino Bruno, his wife, owners or reputed owners.
L. F. 384, Jan., 1931. $3,304.69.
N. R. Criss, Atty.

Lot No. 179 and the easterly 12 inches of lot No. 178, adjacent thereto, in Edward McGuiness' Plan, Twentieth Ward, Pittsburgh Plan Book Vol. 5, pages 253, 254, 255, fronting 26 feet on the southerly side of Corliss street and extending back 100 feet, having thereon a two-story brick dwelling known as No. 239 Corliss street.

Victor H. Myers and Alta E. Myers, his wife, owners or reputed owners.
F. F. 385, Jan., 1931. $4,445.02.
Owen S. Cecil, Atty.

Lots Nos. 1 and 15 and parts of Lots Nos. 2, 13 and 14, in Summit Park Land Co. Plan, Bethel Township, Plan Book 22, page 58, being 74.22 feet on northerly side of Highland Circle, extending northerly along west side 261.94 feet to a street, easterly along said street 83.87 feet to boundary line of Plan, southeasterly along boundary line 155.99 feet to Lot No. 16, and southwesterly along Lot No. 16 183.78 feet to Highland Circle. Having thereon a two-story bungalow and concrete garage. Subject to reservation of coal, minerals and mining rights.

C. S. Kefover, owner or reputed owner.
L. F. 387, Jan., 1931. $4,032.70.
John A. Metz and A. S. Fingold, Attys.

Lots Nos. 514 and 515, in the Beechwood Improvement Company, Ltd., Plan, called West Liberty Plan No. 2, in the Nineteenth Ward, Pittsburgh, Plan Book Vol. 20, pages 116 and 117. Having thereon a brick dwelling house.

John Kolb and Mary Kolb, his wife, owners or reputed owners.
F. F. 388, Jan., 1931 $3,408.61.
Jacob J. Vogetly, Atty.

All that certain lot in the Twenty-fifth Ward, Pittsburgh, Allegheny County, Pennsylvania, fronting 28 feet 6 inches on the western side of Sprain street and extending back preserving the same width, a distance of 78 feet more or less to lot now or late of Samuel Watson et ux et al. Together with the right, title and interest of mortgagors in a triangular strip of land adjoining the above-described lot on the north.

Having erected thereon a two-story frame dwelling No. 18 Sprain street.

David G. Lloyd, owner or reputed owner.
F. F. 392, Jan., 1931. $5,803.87.
Fred S. Mellon, Atty.

Lot No. 2018, in the West Liberty Improvement Company's Plan called East Brookline, in the Thirty-second Ward, Pittsburgh, Plan Book, Vol. 30, page 131. Having thereon a two-story brick and shingle dwelling.

General Homes Corporation, a corporation, and Samuel Toia, owners or reputed owners.
L. F. 393, Jan., 1931. $570.73.
Bialas, Ryan, Irons, McIntyre & Mackrell, Attys.

Lot No. 26, in the Catherine Ingham Plan, in the Twenty-seventh Ward, Pittsburgh, Plan Book Vol. 32, pages 170 and 171. Having thereon an uncompleted residence, planned as a two-story brick veneer dwelling with six rooms and bath.

Frank Sylvester Smith, owner or reputed owner.
F. F. 395, Jan., 1931. $1,914.46.
Charles Large, Atty.

Lot No. 1 in the Columbia Plan of Lots in the Fifth Ward of the City of Pittsburgh, Pa., as recorded in Plan Book, Vol. 14, page 41, fronting 27.43 feet on Berthoud street and extending back 76 feet to an alley on which it fronts 34.7 feet. Having erected thereon a cottage frame dwelling.

Katie Spangler and John A. Spangler, her husband, owners or reputed owners.
F. F. 406, Jan., 1931. $4,415.58.
H. Glenn Sample, Atty.

Tract of land in Ohio Township, beginning on a public road at line of land late of Hugh Gilleland; thence by said line south 89 degrees 45 minutes east 46 perches; thence by same south 79 degrees east 26.17 perches; thence by same north 88 degrees 45 minutes east 8 perches; thence by land late of Alexander T. Gilleland, south 10 degrees 45 minutes east 62.90 perches to said public road; thence by the center line of said road the following courses and distances; north 65 degrees west 4.20 perches; north 55 degrees 5 minutes west 51.68 perches; north 56 degrees 30 minutes west 16.08 perches; north 34 degrees 45 minutes west 8.36 perches; north 21 degrees 30 minutes west 10.18 perches and north 4 degrees west 8 perches to the place of beginning. Containing 20 acres and having thereon a two-story brick dwelling and two-story barn.

Agnes Miller, Alexander Adamson, Robert Adamson, Elizabeth A. Barrett and Pennsylvania Trust Company, Guardian of the estates of Dorothea Williams and June Adamson, minors, heirs and devisees of Mary Adamson, deceased, owners or reputed owners.
L. F. 410, Jan., 1931. $3,046.78.
Kinnear, McCloskey & Best, Attys.

Lot in the Borough of Dormont, being lot No. one hundred forty-eight (148) in the Fetterman Land Company's Plan of Lots, as recorded in the Recorder's Office in Plan Book, Vol. 20, pages 38 and 39, having a front or width of thirty (30) feet on Illinois avenue and extending back, preserving a uniform width throughout, a distance of one hundred ten (110) feet to Tasca alley. Having erected thereon a six-room and attic stucco dwelling.

Edward Klatzman, with notice to Abraham C. Stein, terre tenant.
L. F. 411, Jan., 1931. $6,774.60.
Kinnear, McCloskey and Best, Attys.

Lot in Fifth Ward, City of Pittsburgh, being lot No. 42 in a plan of lots laid out by Robert Robb, trustee, recorded in the Recorder's Office in Plan Book, Vol. 2, part 2, page 172, having a front or width of 24 feet on Wylie avenue and extending back, preserving an even width, 100 feet to Humber alley.

Also part of lot No. 41 in said plan, in the Fifth Ward, City of Pittsburgh, beginning at a point on Humber alley at the dividing line between lots Nos. 41 and 42 in said plan; thence extending along Humber alley in a westerly direction a distance of three inches; thence extending back along said dividing line, preserving an even width of three inches throughout, a distance of 29 feet.

Having erected thereon a double brick dwelling known as 2330-32 Wylie avenue, and a frame dwelling known as 2335 Humber alley in the rear thereof.

John P. Elford and Serena M. Elford, his wife, owners or reputed owners.
F. F. 412, Jan., 1931. $5,815.32.
Kinnear, McCloskey & Best, Attys.

Lot in Nineteenth Ward, City of Pittsburgh, being lot No. 257 in West Liberty Improvement Company Plan called "Fourth Ward, Brookline," which is recorded in Plan Book, Vol. 23, page 192, said lot fronting 30 feet on Chelton street and extending back, preserving the same width, 120 feet to Thorn alley. Having erected thereon a red tapestry brick dwelling house containing six rooms and bath, known as No. 1226 Chelton avenue. Subject to restrictions contained in deed recorded in Deed Book, Vol. 2159, page 630.

Philip P. Fickley and Susan M. Fickley, his wife, owners or reputed owners.
F. F. 413, Jan., 1931. $2,852.40.
Kinnear, McCloskey & Best, Attys.

Lot in the Eighteenth Ward of the City of Pittsburgh, being lot No. 30 in William and Mathilda Rea's Plan, recorded in Plan Book, Vol. 3, page 305, and fronting 25 feet on Renwick street and extending back, preserving an even width throughout 100 feet to a 10 foot alley.

Having erected thereon a two-story frame dwelling house known at 10 Renwick street.

Together with the easement and subject to the reservation contained in deed recorded in Deed Book, Vol. 2056, page 331.

The Pentalpha Club, of Pittsburgh, Pa., owners or reputed owners.
F. F. 414, Jan., 1931. $6,833.98.
Kinnear, McCloskey & Best, Attys.

Lots in the Seventeenth Ward of the City of Pittsburgh, being Lots Nos. 16, 17 and 18 in Charles Foersters' Plan, as recorded in Plan Book, Vol. 3, page 125, said lots together having a front or width of 90 feet on the north side of A[illegible]ton avenue and extending back preserving a uniform width, a distance of 188.92 feet to the line of the German Catholic Graveyard.

Having erected thereon a four-story frame club house.

Pasquale Lucanio and Rachela Lucanio, his wife, owners or reputed owners.
F. F. 416, Jan., 1931. $3,481.25
F. F. 417, Jan., 1931. $1,730.40
Austin L. Ge[illegible]e, Atty.

All that certain lot or piece of ground [illegible] in the Twelfth Ward, City of Pitt[illegible] of Allegheny, and State of Pennsylvania, being part of Lot No. 26 in A. & G. G. [illegible]mer's Plan Lots, as rec[illegible] the Recorder's Office of Allegheny County aforesaid, in Plan Book Vol. 4, page 263, and being bou[illegible] and described [illegible]-wit:

Beginning at a pin on the south[illegible] side of Meadow street and at the line of lands now or late of Aaron Reimer; thence south [illegible] degrees [illegible] minutes west, 100 feet to a pin on a 20 foot alley; thence along said alley north 38 degrees 58 minutes west, 22 feet; thence north 5[illegible] east, 100 feet to a point on Meadow street, and thence along Meadow street, south 38 degrees 58 minutes east, [illegible] feet to the place of beginning.

Having erected thereon a two-story frame dwelling and out buildings.

Siegfried Gschnell and Anna M. Gschnell, his wife, owner or reputed owner.
F. F. 422, Jan., 1931. $4,350.52.
John S. Cort, Atty.

Lot in the Thirty-second Ward of the City of Pittsburgh (formerly Borough of Overbrook), bounded and described as follows:

Beginning at a point in the center of Ridgeland place as laid out in a plan called "Hillview Plan of Lots," for Felix and Tony Caste, and to be recorded, at the southeasterly line of said plan and in line of land of the Commonwealth Investment Company; thence by said center line of said Ridgeland place, north 11 degrees [illegible] minutes east, a distance of two hundred sixty-two and 4-100 (262.04) feet to a point; thence north 78 degrees 41 minutes west and by line of lot No. 77 in said plan, a distance of ninety-five and 88-100 (95.88) feet to a point; thence by the rear lines of lots Nos. 76, 75, 74, 73, 72, 71 and 70, and said line extended, south 43 degrees 55 minutes west a distance of two hundred sixty-five and 86-100 (265.86) feet to a point in line of land of the Commonwealth Investment Company aforesaid; thence by line of said land south 69 degrees 38 minutes east a distance of two hundred forty-two and 14-100 (242.14) feet to a point in the center of Ridgeland place, at the place of beginning.

Subject to Ridgeland place as laid out in said plan and to Brown avenue, a forty (40) foot street, parallel to and along the line of property of the Commonwealth Investment Company.

Coal and mining rights reserved as appears by deeds of record.

Having thereon erected a two and one-half story frame dwelling and a frame barn.

Nathan Baker, Louis Turner and Hyman Neiberg, owners or reputed owners.
F. F. 423, Jan., 1931. $983.58.
Jacob Greenberger, Atty.

All that certain lot or piece of ground situate in the Second (formerly Tenth) Ward, of the City of Pittsburgh, bounded and described as follows, to-wit:

Beginning on the northerly side of Ridgway (formerly Ridge) street, at a point distant 93.18 feet easterly from the southwest corner of lot No. 1 in a plan of lots laid out by J. C. Tilton, as recorded in Plan Book Vol. 5 page 45, Recorder's Office of Allegheny County, Pa.; thence eastwardly along said Ridgway street, 15.24 feet to a point; thence north 42 degrees 54 minutes west 20.51 feet to a point; thence north 47 degrees 06 minutes east 39-100 of a foot; thence north 42 degrees 13 minutes west 176.10 feet to the southerly line of Crescent street; thence along the southerly line of Crescent street, south 44 degrees 37 minutes west 16.55 feet to a point; thence south 42 degrees 35 minutes east and partly through a partition-wall between houses known as Nos. 1709-1711 Ridgway street, a distance of 193.93 feet to the northrely side or Ridgway street, at the place of beginning.

Having thereon erected a two-story brick building known as No. 1711 Ridgway street.

Together with and subject to right of ingress, egress, and regress, over portions of lots on which are erected buildings known as Nos. 1701, 1703, 1705, 1707, 1709 and 1711 Ridgway street, and through a passageway between houses Nos. 1711 and 1713 Ridgway street, as more particularly described in deed from Joseph Barad, et ux, to Nathan Baker, Louis Turner, and Hyman Neiberg, dated March 1, 1923, and recorded in Deed Book Vol. 2143 page 566, Recorder's Office of Allegheny County, Pa.

Constant Grochowski, owner or reputed owner.
F. F. 425, Jan., 1931. $1,155.80.
F. F. 426, Jan., 1931. $4,3[illegible].84.
George E. Flaccus, Atty.

Lot of ground in the Twenty-ninth Ward, City of Pittsburgh, Allegheny County, Pennsylvania, being Lot No. 91 in the Birghman Plan of Lots No. 1, as recorded in Plan Book Vol. 27, pages 22, 23, 58. Beginning on the northerly side of Kirk avenue at dividing line between lots 92 and 91; thence along Kirk avenue by a curve 27.73 feet; thence north 9 degrees 20 minutes 45 seconds west 110.52 feet; thence south 79 degrees 17 minutes 50 seconds west 61.90 feet; thence south 6 degrees 6 minutes east 125.55 feet.

Subject to right of way on the rear of lot as shown in plan.

Having erected thereon a two-story dwelling house known as 519 Kirk avenue.

Arthur P. Blosat and Irene Blosat, his wife, with notice to Leo Jackson and Myrtle E. Jackson, his wife, terre tenants, owners or reputed owners.
L. F. 427, Jan., 1931. $4,314.87
Peter M. Lippert, Atty.

All that certain lot or piece of ground situate in Baldwin Township, being part of Lot No. 427 in H. C. Bughman Heirs Revised Plan recorded in Plan Book Vol 27, page 58, bounded and described as follows:

Beginning at a point on the southerly line of Agnew road distant eastwardly 205 feet from Alan street; thence south 6 degrees 55 minutes 40 seconds west, 130 feet to the northerly line of Lot No. 240 in said plan; thence along said last mentioned line and the northerly line of Lot No. 241 south 83 degrees 4 minutes 20 seconds east, 45 feet to a point; thence north 6 degrees 55 minutes 40 seconds east, 130 feet to the southerly line of Agnew road; and thence along said road north 83 degrees 4 minutes 20 seconds west, 45 feet to the point at the place of beginning. Having thereon erected a frame dwelling house.

Ella D. Kearcher and Frank Kearcher, her husband, owners or reputed owners.
F. F., 433, Jan., 1931. $3,350.76.
Owen S. Cecil, Atty.

Lot in Borough of Avalon, No 20 in Anna J. Bucking's plan, Vol. 7, page 145, being 25 feet in front and 127.62 feet in depth south side of Center avenue to Walnut alley. Having thereon a one-story frame dwelling and garage.

Joseph Goldhammer, owner
F. F. 436, Jan., 1931. $89,461.37
Reed, Smith, Shaw & McClay, Attys.

Lot in Second Ward, Pittsburgh, beginning on the westerly side of Ninth street (formerly Anderson street), 310 feet northwardly from Penn avenue; thence northwardly along Ninth street 38.06 feet and extending back westwardly parallel with Penn avenue, of equal width, 100 feet to an alley. Having thereon erected a three-story brick business building known as Nos. 114 and 116 Ninth street.

Semeon Korda, owner or reputed owner.
F. F. 439, Jan., 1931. $2,632.26
Lawrence B. Cook, Atty

All that certain lot or piece of ground situate in the Fourth Ward of the City of Pittsburgh, County of Allegheny, and State of Pennsylvania, being lot No 30 in plan of the heirs of Reuben Tustin, deceased, as recorded in Plan Book Vol 2, page 117, fronting 20 feet on the southerly side of Forbes street and running back of even width 120 feet to Tustin street. Having erected thereon a two-story frame store and dwelling and portable garage.

Jan J. Gessay, owner or reputed owner.
F. F. 444, Jan., 1931. $7,877.90
John A. Virostek, Atty.

Lots Nos. 59, 60, 61 and 62 in a certain plan of lots called Crailo, in the Twenty-ninth Ward, Pittsburgh, Plan Book Vol. 17, pages 74 and 75. Having thereon a two-story brick dwelling house known as No. 329 Agnew avenue.

P. J. Steiger, owner or reputed owner.
F. F. 445, Jan., 1931. $26,241.28
Samuel A. Schreiner, Atty.

All those certain lots or pieces of ground situate in the Fourteenth Ward, City of Pittsburgh, County of Allegheny and State of Pennsylvania, being lots 39 and 40 and part of lot 38 in plan of lots called Harry Mellon Plan No. 2, recorded in Plan Book Vol. 34, pages 76 and 77, bounded and described as follows: Beginning at a point on the north side of Rosemoor street, distant 30 feet north from the dividing line between lots 37 and 38 in said plan; thence eastwardly along Rosemoor street by a curve deflecting to the right with a radius of 800 feet a distance of 29.37 feet to a point; thence still along Rosemoor street south 81 deg. 13 min. east, 60.63 feet to the dividing line between lots 40 and 41 in said plan; thence by said dividing line north 3 deg. 13 min. west, 112.04 feet to a point; thence north 88 deg. 59 min. west, 88.35 feet to a point; thence through lot 38 south 3 deg. 13 min. east, 100.38 feet to Rosemoor street, the place of beginning. Together with and subject to the use in common with the owner of the remaining part of lot No. 38 of a driveway 8 feet in width located one-half thereof on either side of the line dividing the property above described from the remainder of lot No. 38. Having thereon erected three two-story brick dwelling houses with garage in basement.

James McCafferty, owner or reputed owner.
F. F. 447, Jan., 1931. $14,535.81
Samuel A. Schreiner, Atty.

All those certain lots or pieces of ground situate in the Fourteenth Ward, City of Pittsburgh, County of Allegheny and State of Pennsylvania, being parts of Lots 41, 42 and 43 in Harry Mellon Plan of Lots No. 2, recorded in Plan Book Vol. 34, pages 76 and 77, bounded and described as follows:

1. Beginning on the north line of Rosemoor street at a point 20.43 feet westwardly from the line dividing Lots 42 and 43 in said plan; thence by a line north 2 degrees 28 minutes west, 100 feet to a point; thence by a line north 87 degrees 32 minutes east, 20 feet to a point; thence by a line south 2 degrees 28 minutes east, 100 feet to the northerly line of Rosemoor street; thence by line of Rosemoor street south 87 degrees 32 minutes west, 30 feet to the place of beginning. Having erected thereon a two-story brick dwelling and garage.

2. Beginning at a point on the northerly side of Rosemoor street at the dividing line between Lots 40 and 41 in the aforesaid plan; thence north 3 degrees 13 minutes west along said dividing line 112.04 feet to a point; thence by a line south 88 degrees 59 minutes east, 33.26 feet to a point; thence by a line south 2 degrees 56 minutes east, 12.82 feet to a point; thence by a line north 87 degrees 32 minutes west, 2.48 feet to a point; thence by a line south 2 degrees 28 minutes west, 100 feet to the northerly line of Rosemoor street; thence northwestwardly along said north line of Rosemoor street, 29.57 feet to the place of beginning. Having erected thereon a two-story brick house and garage.

Edward L. Quirk, owner or reputed owner.
F. F. 448, Jan., 1931. $35,660.38.
Samuel A. Schreiner, Atty.

All those certain lots or pieces of ground situate in the Fourteenth Ward, City of Pittsburgh, being lots Nos. 35, 36 and 37 in plan of lots called Harry Mellon Plan No. 2, recorded in Plan Book Vol. 34, pages 76 and 77, bounded and described as follows: Beginning at a point on the north side of Rosemoor street at the dividing line between lots 34 and 35 in said plan; thence along the line of Rosemoor street, north 86 deg. 47 min. east, 11.82 feet to a point; thence by a curve to the right along said Rosemoor street, with a radius of 800 feet, a distance of 108.18 feet to the dividing line between lots 37 and 38 in said plan; thence by said dividing line north 3 deg. 13 min. west, 97.97 feet to a point; thence north 88 deg. 59 min. west, 99.41 feet to a point; thence south 86 deg. 47 min. west, 20.53 feet to the dividing line between lots 34 and 35 in said plan; thence by said dividing line south 3 deg. 13 min. east 98 feet to the line of Rosemoor street, the place of beginning.

Having thereon erected four two-story brick dwelling houses with garage in basement.

James F. Austin and Albert Nickolls, owners or reputed owners.
F. F. No. 450, Jan., 1931. $23,840.99
Samuel A. Schreiner, Atty.

All those certain lots or pieces of ground situate in the Eleventh Ward of the City of Pittsburgh, being lots Nos. 14 and 15 in Highland Entrance plan of lots, laid out by Harry Mellon. Plan Book Vol. 33, page 56, bounded and described as follows:

Beginning at a point on the east side of Greystone drive at the dividing line between lots 15 and 16 in said plan; thence along the line of Greystone drive, south 27 degrees 37 minutes 50 seconds west, 84.17 feet to a point; thence along the line of property of R. C. McAllister, R. P. McAllister and J. J. Buchanan, south 62 degrees 25 minutes east, 100 feet to a point; thence along the line common to lots 14, 15, 12 and 13, north 27 degrees 37 minutes 50 seconds east, 94.09 feet to a point on the dividing line between lots 15 and 16 in said plan; thence by said dividing line north 62 degrees 22 minutes 10 seconds, 100 feet to the line of Greystone drive, the place of beginning.

Having erected thereon a 2½-story brick dwelling and two-car garage.

Minnie Floyd Meekins and David Meekins, owners or reputed owners.
L. F. 452, Jan., 1931. $1,288.80.
Park J. Alexander, Atty.

Part of lots Nos. 19 and 26 in Hill's Plan, Plan Book Vol. 5, page 280, in the Borough of Edgeworth, Allegheny County, Pa., fronting 25 feet on the northeast side of Elm street by 127½ feet in depth.

Having erected thereon a two-story frame dwelling known as 108 Elm street.

Antonio Bondi, owner or reputed owner.
F. F. 453, Jan., 1931. $5,874.35
Park J. Alexander, Atty.

Part of Lots 8 and 9 in John Brown's Plan, Plan Book 3, page 4, in the Nineteenth Ward, Pittsburgh, fronting 50 feet on the easterly side of Boggs avenue and extending back an average depth of 200 feet more or less.

Having erected thereon two two-story frame stores and brick garage, known as 301, 303 and 305 Boggs avenue.

Robert G. Bernhardy, Olive Bell Bernhardy and Harry M. Irwin, Sr., owners or reputed owners.
F. F. 454, Jan., 1931. $5,749.94
Park J. Alexander, Atty.

Lot No. 107 and one-half of lot 106, Merchants Place Plan, Plan Book 15, page 148, Ninth Ward, McKeesport, fronting 37.50 feet on the westerly side of Banker avenue by 100 feet in depth to Silver alley.

Having erected thereon a two-story frame dwelling known as 2410 Banker avenue, McKeesport, Pa.

Philip S. Chess, owner or reputed owner.
F. F. 455, Jan., 1931. $11,173.75.
McKenna & McKenna, Attys.

Lot in the Fourteenth Ward, City of Pittsburgh, beginning at northeasterly corner of Beechwood boulevard and Shaw avenue, fronting 112.5 feet on Beechwood boulevard and extending back northerly a distance of 144.57 feet on the east side and 155 feet on the west side, with a width of 44.92 feet in the rear. Having thereon erected two-story dwelling known as 2030 Beechwood boulevard.

Alvin M. Bowersox, owner or reputed owner.
F. F. 456, Jan., 1931. $757.40.
McKenna & McKenna, Attys.

Lot No. 13, in Bessica Plan of lots, in the First Ward, Borough of Wilkinsburg, Plan Book Vol. 15, page 166. Having thereon a frame dwelling known as No. 1425 Clark street.

James McKinley and Isabella A. McKinley, his wife, owners or reputed owners.
F. F. 457, Jan., 1931. $3,350.63.
Addison Lyon, Atty.

Lot in the Borough of Verona fronting 30 feet on the northerly side of North avenue, distant 40 feet westerly from the northwestern corner of First and North avenues and extending back of even width 90 feet. Having erected thereon a two-story frame dwelling.

Joseph A. Leiendecker, owner or reputed owner.
F. F. 458, Jan., 1931. $4,891.14.
Addison Lyon, Atty.

Lot in the Borough of Emsworth, being the eastern one-half of Lot No. 4 in plan laid out by Adair and Diffenbacher, Plan Book Vol. 4, page 236, fronting 50 feet on southerly side of Walnut street and extending back of even width 100 feet. Having erected thereon a two-and-one-half-story frame dwelling.

Carl A. Nusskern and Linnie M. Nusskern, his wife, and Fred C. Niedt and Sylvia E. Niedt, his wife, owners or reputed owners.
F. F. 459, Jan., 1931. $10,456.53.
Addison Lyon, Atty.

Lot in Hampton Township, being part of Lot No. 12 in Samuel McC. Ferguson's Plan, Plan Book 24, page 79, beginning at a point in the center line of Center avenue distant south 3 degrees 20 minutes west 180 feet from the intersection of the center lines of Center and Highland avenues; thence along the center line of Center avenue south 3 degrees 20 minutes west 65 feet; thence south 86 degrees 40 minutes east 132 feet to the dividing line of Lots Nos. 11 and 12 in said plan; thence along said dividing line north 3 degrees 20 minutes east 65 feet; thence north 86 degrees 40 minutes west 132 feet to center line of Center avenue, the place of beginning. Containing 0.197 acres.

Subject to building restrictions as apply to Samuel McC. Ferguson Plan. Having erected thereon a two-and-one-half-story brick double veneer dwelling.

John Kufawski, owner or reputed owner.
F. F. 460, Jan., 1931. $1,595.19.
Haven V. Wolf, Atty.

Lot No. 38, in Plan B, of the Mansfield Coal and Coke Company's Plan, in the Township of Scott, Plan Book Vol. 13, page 20. Having thereon a two-story frame dwelling house.

Joseph Frenak and Helen Frenak, his wife, owners or reputed owners.
F. F. 462, Jan., 1931. $1,207.96.
Albert Barnes Smith, Atty.

Lot in Twenty-first Ward, Pittsburgh. Fronting 25 feet on the easterly side of Hepner street and extending back even width 101 feet 4½ inches. Having thereon a two-story frame dwelling known as No. 2248 Hepner street.

Annie Maloney, (widow), owner or reputed owner.
F. F. 464, Jan., 1931. $2,323.45
James F. Kane, Atty.

Lot No. 1, Block No. 9, in the plan of the Denny Estate, in the Sixth (formerly Thirteenth) Ward, Pittsburgh, Plan Book Vol. 7, pages 17 etc. Having thereon a two-story frame dwelling house known as No. 505 Paulowna street.

Ernest W. Huttig and Evelyn Huttig, his wife, with notice to the Pittsburgh Building and Loan Association now in the hands of Peter G. Cameron, Secretary of Banking
L. F. 467, Jan., 1931. $7,680.75
Elmer L. Kidney, Atty.

Two lots in Dormont Borough, being Nos. 518 and 519, Fetterman Land Company's Plan. Plan Book Vol. 20, pages 54 and 55, fronting 73.05 feet on southwesterly side of Hillsdale avenue; 116.34 feet on Como alley; 35.42 feet on Athens alley and 115 feet along Lot No. 520. Having thereon a two-story brick dwelling.

Andrew C. Brockie, owner or reputed owner.
F. F. 468, Jan., 1931. $4,266.66.
John P. Patterson, Atty.

All that certain piece of land in Munhall Borough, formerly Mifflin Township. Beginning at a concrete monument on northerly side of West Run public road about 550 feet northeast from concrete bridge across said public road; thence by Edward L. Seibel Estate northwest 313.95 feet; thence by said last mentioned property northwest 214.18 feet to concrete monument; thence by same northwest 93.15 feet; thence by same northeast 263.66 feet; thence by same northwest 217.95 feet; thence by same northwest 172.1 feet in line of property of D. K. Calhoun Estate; thence by same northeast 606.4 feet in line of property of Borough of Homestead; thence by same northeast 247.6 feet to west side of said public road; thence by same southwest 127.3 feet; thence by same southwest 527.3 feet; thence by same southwest 488.1 feet; thence by same southeast 278.3 feet; thence by same southwest 191.5 feet; thence by same southwest 174.2 feet; thence by same southwest 62.24 feet to beginning. Containing 10.474 acres. Having erected thereon a two-story brick veneered dwelling and frame garage.

Charles H. Handel, owner or reputed owner.
F. F. 469, Jan., 1931. $1,176.00.
Walter W. Riehl, Atty.

All that certain lot or piece of ground situate in the Twenty-first Ward of the City of Pittsburgh, County of Allegheny, State of Pennsylvania, being part of lot No. 12 in the William Hutchison's Plan of Lots, recorded in the Recorder's Office of Allegheny County in Deed Book, Vol. 45, page 174. Said part of lot No. 12 is more particularly bounded and described as follows, to-wit:

Beginning at a point on the westerly side of Chateau street (formerly Chartiers street), at a distance of 71 feet southeastwardly from the southwestwardly corner of Shieffield street and Chateau street and on line of property of Pauline M. Handel; thence extending along said westerly side of Chateau street southwardly a distance of 13 feet to a point on line of property now or formerly of M. L. Moss; thence extending along line of property of M. L. Moss westwardly a distance of 100 feet to a point on line of property of A. Fantone; thence extending along line of property of A. Fantone northwardly a distance of 13 feet to a point on line of property of Pauline M. Handel; thence extending along line of property of Pauline M. Handel, eastwardly 100 feet to a point on the westerly side of Chateau street, at the place of beginning.

Having erected thereon a two-story frame dwelling house, known and numbered as 1121 Chateau street, Pittsburgh, Pa.

Peter Paul Markunas and Salome Markunas, his wife, owners or reputed owners.
F. F. 470, Jan., 1931. $3,312.00
A. C. Christianson, Atty.

All that certain lot or piece of ground situate in McKees Rocks Borough, and being part of lots numbered 290, 291 and 292 in the West End Land Company's Plan of Lots called "West Park," Plan Book, Vol. 18, page 108.

Beginning at the southeasterly corner of Woodward avenue and Fifth street as shown on said plan; thence south 48 degrees 14 minutes 30 seconds west along the easterly side line of Fifth street 40.40 feet to a point; thence by a line at right angles to said Fifth street south 41 degrees 45 minutes 30 seconds east 68.50 feet to a point; thence northwesterly by a line parallel to Fifth street 40.40 feet to Woodward avenue; and thence westerly by said line of Woodward avenue 68.50 feet to the place of beginning.

Estate of Daniel W. Stroup, deceased, in the hands of Isabelle C. Stroup, now known as Isabelle C. Jackson, Executrix of the estate of Daniel W. Stroup, deceased, with notice to Charles H. Reid and Elizabeth M. Reid his wife, owners or reputed owners and terre tenants, and Isabella C. Jackson, terre tenant.
L. F. 471, Jan. 1931. $3,970.05
McClure & McClure, Attys.

Lot No. 13 in James A. Russell's Plan in Borough of North Braddock; Plan Book, Vol. 11, page 165; fronting 48 feet on westerly line of Jones avenue by 100 feet in depth to an alley; being bounded on the south by Lot No. 12 in said plan; and on the north by a 20-foot alley; with two-story frame dwelling thereon.

William E. Lane and Verne A. Lane, his wife, owners or reputed owners.
F. F. 472, Jan., 1931. $3,312.37.
F. F. 473, Jan., 1931. $2,268.0[illegible]
J. A. Blair & C. Dale, Blair, Attys.

All that certain lot or piece of ground situate in the First Ward of the Borough of Wilkinsburg, County of Allegheny, and state of Pennsylvania, bounded and described as follows, to-wit: Beginning at a point on the easterly side of Sherman street in said borough, distant northwardly along the easterly side of Sherman street, two hundred sixty-one and 72-100 (261.72) feet from the dividing line between the Jacob Weinman Estate and lands of the Henry Herr Estate; thence extending south 48 degrees 09 minutes east along Landis line, a distance of one hundred eighteen and 65-100 (118.65) feet to a point; thence north 50 degrees 40 minutes east, a distance of thirty and 77-100 (30.77) feet to a point; thence north 48 degrees 09 minutes west, a distance of one hundred twenty-three and 25-100 (123.25) feet to a point on the easterly line of Sherman street; thence along said easterly line of Sherman street, south 41 degrees 51 minutes west, a distance of thirty and 41-100 (30.41) feet to a point at the place of beginning. Having erected thereon a two-story brick dwelling house known as No. 1302 Sherman street.

Bettie L. Payne, owner or reputed owner.
F. F. 474, Jan., 1931. $998.48.
W. J. Aiken, Atty.

All that certain lot or piece of ground situate in the Borough of Swissvale, County of Allegheny and State of Pennsylvania, being lot numbered Eighteen (18) in W. L. Mellon's Plan of Lots, as recorded in Plan Book, Vol. 19, page 22.

Having erected thereon a two-story frame dwelling house.

(Continued on Page Twenty-one)

Sheriff's Sales 115

(Continued from Page Twenty)

Harry Steinberg, owner or reputed owner.
F. F. 475, Jan., 1931. $2,445.18.
H. I. Walker, Atty.

All that certain lot or piece of ground situate in the Fifth Ward, Pittsburgh, Pennsylvania.

Beginning at a point on the southerly side of Center avenue, distant 118.51 feet westwardly from the southwesterly corner of Center avenue and Elmore street; thence westwardly along Center avenue and fronting 15.79 feet on said southerly side of Center avenue and extending back 69.02 feet to a line, and

Having thereon, erected a brick dwelling house known as No. 2136 Center avenue.

Together with and subject to easements as described in Mortgage Book, Vol. 2033, page 208.

Harry Steinberg, owner or reputed owner.
F. F. 476, Jan., 1931. $2,445.18.
H. Q. Walker, Atty.

All that certain lot or piece of ground situate in the Fifth Ward, Pittsburgh, Pennsylvania.

Beginning at a point on the southerly side of Center avenue, distant 102.80 feet westwardly from the southwesterly corner of Center avenue and Elmore street; thence westwardly along Center avenue and fronting 15.71 feet on said southerly side of Center avenue and extending back 69.02 feet to a line and,

Having thereon erected a brick dwelling house known as No. 2128 Center avenue.

Together with and subject to easements as described in Mortgage Book, Vol. 2033, page 207.

Jacob Lentz and Sophia C. Lentz, his wife, owners or reputed owners.
F. F. 477, Jan., 1931. $7,885.33.
Thomas Leggate, Atty.

Lot in the Borough of Brentwood, formerly part of Baldwin Township, Beginning on the southwesterly side of Willett avenue 40 feet wide, at the distance of 74.75 feet south 37 degrees 54 minutes east from the dividing line between lands of D. F. Benner and lands of the said Albert M. McGibeny; thence south 37 degrees 54 minutes east along the southwesterly side of Willett avenue 45 feet to a point; thence along line of land of said Albert M. McGibeny north 37 degrees 54 minutes west 45 feet to a point; and thence along land of said Albert M. McGibeny north 52 degrees 6 minutes east 120 feet to the southwesterly side of Willett avenue at the place of beginning.

Joseph Sberna, Teresa Sberna, owners or reputed owners.
F. F. 478, Jan., 1931. $2,639.76
Thomas D. Leggate, Atty.

All that certain lot of ground situate in the Nineteenth Ward, City of Pittsburgh, Allegheny County, State of Pennsylvania, being part of Lot No. 13 in Clarence and Augusta Shaler's Plan of Lots on Cole Hill, bounded and described as follows; to-wit:

Beginning on the northerly side of a 40-foot street now known as Rutledge street at a point 42.35 feet from the northwesterly corner of Broker (formerly Brown) street and said Rutledge street; thence westwardly along the northwesterly side of said Rutledge street 25.02 feet to a point; thence north 12 degrees 37 minutes east by a line parallel with the line dividing Lots No. 13 and 14 in said plan a distance of 100 feet to a point; thence westwardly by line parallel with Rutledge street 25.02 feet to the dividing line between Lots No. 13 and 14; thence north 12 degrees 37 minutes east along said dividing line between Lots No. 13 and 14, 100 feet to a point; thence south 77 degrees 23 minutes east, parallel with the northerly side of Rutledge street, 50.04 feet to a point; thence south 12 degrees 37 minutes west by a line parallel with said dividing line between Lots No. 13 and 14 a distance of 200 feet to a point in the northwesterly side of Rutledge street, the place of beginning.

Upon which is erected a two-story composition over frame single dwelling.

Joseph C. Colella, owner or reputed owner.
F. F. 479, Jan., 1931. $7,954.63
Thomas Leggate, Atty.

Lot No. 717 in Plan called West Liberty Plan No. 3, in the Nineteenth Ward, Pittsburgh, Plan Book, Vol. 20, pages 118 and 119. Fronting 30 feet on Alton avenue, by a depth of 100 feet. Having thereon a frame dwelling.

Margaret Lessner, widow, owner or reputed owner.
F. F. 480, Jan., 1931. $5,162.14.

All that certain lot or piece of ground situate in the Twelfth Ward (formerly Twenty-first Ward), of the City of Pittsburgh, County of Allegheny, and State of Pennsylvania, bounded and described as follows, to-wit:

Beginning at a point on the northwesterly line of Lincoln avenue, distant 108.85 feet southwardly from the southwest corner of Lincoln avenue and Agnew street, at the dividing line betwene the property herein described and the property now or late of Emma M. Elsasser; thence southwardly by line of Lincoln avenue a distance of 30.40 feet, more or less, to property now or late of Miller; thence by line of said Miller property north 37 degrees 15 minutes west 120 feet to line of an alley 20 feet wide; thence by line of said alley north 52 degrees 45 minutes east 30.40 feet to a point; thence south 37 degrees 15 minutes east 120 feet to place of beginning Subject to easements in deed from John Lessner to Emma E. Elsasser, recorded in Deed Book, Vol. 2063, page 138.

Alfonse M. Miller and Helen Miller, wife, owners or reputed owners.
F. F. 481, Jan., 1931. $4,515.96
Thomas Leggate, Atty.

All that certain lot of ground situate in the Nineteenth Ward, City of Pittsburgh, County of Allegheny and State of Pensylvania, being a portion of Lot No. 33 in Elizabeth M. Ebb's Plan of Lots, of record in Plan Book, Vol. 8, page 92, bounded and described as follows, to-wit:

Beginning at the southeast corner of Grace (formerly Railroad) street and Lowen street; thence in a northeasterly direction along said Grace street 46 feet to a point on line of property now or late of Conrad Smith, and extending back in a southeasterly direction at right angles to Grace street and preserving a uniform width of 46 feet throughout between Lowen street and property now or formerly of Conrad Smith, a distance of 95 feet to line of property now or formerly of Anna Margaret Smith.

Jennie V. Moberg Sandberg, Ernest E. Sandberg, owners or reputed owners.
F. F. 482, Jan., 1931. $2,673.06
Thomas D. Leggate, Atty.

All that certain lot of ground situate in the Borough of North Braddock, Allegheny County, State of Pennsylvania, being parts of Lots Nos. 111, 112, 113 and 114 in the Coalmont Plant of lots, recorded in Plan Book, Vol. 10, page 78, bounded and described as follows; to wit:

Beginning at a point on the westerly side of Coalmont avenue at a point distant 22 feet southwardly from the intersection of the westerly line of Coalmont avenue with the southerly line of Cherry alley as shown on said plan; thence in a southwesterly direction along Coalmont avenue, a distance of 22 fet to a point; thence in a northwesterly direction along line parallel with said Cherry alley, a distance of 84 feet to a point; thence in a northeasterly direction along line parallel with Coalmont avenue, a distance of 22 feet to a point; thence in a southeasterly direction along line parallel with Cherry alley a distance of 84 feet to Coalmont avenue, at the point of beginning.

Upon which is erected a two-story frame dwelling of four rooms.

Henry J. Geary, Edna B. Geary, owners or reputed owners.
F. F. 483, Jan., 1931. $7,996.65.
Thomas Leggate, Atty.

Not No. 210, in plan called Regent Square, in the Fourteenth Ward, Pittsburgh, Plan Book, Vol. 26, pages 92 and 95. Fronting 25 feet on Richmond avenue, at the corner of Sanders avenue by a depth of 120 feet to an alley 20 feet wide. Having thereon a two and one-half story kellastone and shingle dwelling.

Herbert S. Brewer, owner or reputed owner.
F. F. 484, Jan., 9311. $11,055.87.
Thomas Leggate, Atty.

All that certain lot of ground situate in the Township of Ross, Allegheny County, State of Pennsylvania, being all of lots Nos. 158 and 159 and the easterly adjoining six feet of lot No. 160 in a plan of lots known as Rodenbaugh Place laid out by the Merchants Land Company, of record in Plan Book, Vol. 22, page 91, and together bounded and described as follows; to wit:

Beginning on the northwesterly corner of Munroe avenue and Spring alley; thence westwardly along Munroe avenue a distance of 65 feet to a point, said point being distance 6 feet westwardly from the line dividing lots Nos. 159 and 160 in said plan; thence northwardly by a line parallel with the line dividing lots Nos. 159 and 160 aforesaid a distance of 100 feet to Plum alley; thence eastwardly along Plum alley a distance of 108.28 feet to the southwesterly corner of Plum alley and Spring alley aforesaid and thence southwardly along Spring alley a distance of 108.57 feet to the place of beginning.

Upon which is erected a two and one-half story double brick and shingle dwelling.

Charles Wirth, owner or reputed owner.
F. F. 485, Jan., 1931. $2,621.85.
J. Garfield Houston, Atty.

All that certain lot in the Sixteenth Ward of the City of Pittsburgh, being Lot No. 6 in Thomas McClurg's Plan of Lots, Plan Book, Vol. 3, page 209, situate at the southwest corner of Carson street and Thirtieth street, fronting 31 feet 4¼ inches on Carson street and extending southwardly along Thirtieth street a distance of 122 feet to Careys alley, preserving an equal width of 31 feet 4¼ inches. Having thereon erected a two-story frame building and a brick dwelling house.

Philip M. Boyle and Nora C. Boyle, owners or reputed owners.
Alias F. F. 486, Jan., 1931. $7,585.56.
Walter H. Kelly, Atty.

Lot of ground in Fourteenth Ward, City of Pittsburgh, Pa., fronting on southerly side of Monitor street and beginning at a pin distant 350.44 feet easterly from an angle in southerly line of said street; thence south 4 degrees 07 minutes 30 seconds east 146.27 feet to a pin; thence north 79 degrees 19 minutes 30 seconds east 35.23 feet to a pin; thence north 4 degrees 07 minutes 30 seconds west along westerly side of J. D. Condon property 142.25 feet to a pin on southerly side of Monitor street; and thence south 85 degrees 52 minutes 30 seconds west along southerly side of Monitor street 35 feet to the place of beginning.

Alexander Mendlewitz, owner or reputed owner.
F. F. 488, Jan., 1931. $3,764.76.
John K. Benn, Atty.

All that certain lot in the Borough of Braddock, County of Allegheny and State of Pennsylvania, being Lot No. 35 in plan of lots laid out by Ann Redman, Administratrix of William Redman, as recorded at No. 118, September Term, 1879, in the Orphans' Court of Allegheny County, described as follows:

Beginning on the southwesterly side of Washington avenue 35 feet 9 inches east of Ninth street; thence eastwardly along Washington avenue 20 feet and running back preserving the same width a distance of 135 feet 2½ inches to a 20-foot alley.

Having erected thereon a two-story frame store and dwelling known as No. 904 Washington avenue and a two-story frame dwelling known as No. 905 Willow way.

Joseph C. Ryan and Bertha M. Ryan, his wife, owners or reputed owners.
F. F. 489, Jan., 1931. $764.24.
A. E. Sloan, Atty.

Lot in Fourteenth Ward, Pittsburgh, fronting 36.52 feet on the westerly side of Beechwood boulevard, commencing 40.66 feet southwardly from Ebdy street and extending in depth on the southerly side 121.13 feet and on the northerly side 114.11 feet and having a width in rear of 37.97 feet. Having thereon erected a two-and-one-half-story brick veneer dwelling house known as No. 2830 Beechwood boulevard, and a brick garage.

Mary B. Dwyer, owner or reputed owner.
F. F. 490, Jan., 1931. $3,811.07.
Haven V. Wolf, Atty.

All that certain lot or piece of ground situate in the Twenty-fourth Ward of the City of Pittsburgh, County of Allegheny and State of Pennsylvania, being part of Lot No. 6 in the plan of lots laid out by James Hong, et al., recorded in the Recorder's Office of Allegheny County in Plan Book Vol. 1, page 125, bounded and described as follows, to-wit:

Beginning on the westerly side of East street at the line of lot formerly owned by Adam Gerlach; thence westwardly along line of lot formerly owned by Adam Gerlach, 68 feet 7 inches, more or less, to a stone wall; thence southwardly by line of said stone wall 22 feet to line of lot owned by Heirs of Henry Post; thence eastwardly along the line of lot owned by the Heirs of Henry Post, 68 feet 7 inches, more or less, to East street; and thence northwardly along East street 22 feet to the place of beginning. Having thereon erected a three-story frame dwelling.

Harry West, owner or reputed owner.
F. F. 493, Jan., 1931. $11,536.90.
Frederick E. Milligan, Atty.

Lot in Forest Hills Borough, Allegheny County, being No. 24 in the Ardmore Farms Plan, laid out by the East Wilkinsburg Improvement Company, Plan Book Vol. 25, page 152. Beginning on the southerly side of Elmore road at the dividing line between lots 24 and 25 in said plan; thence extending in front or width along said Elmore road eastwardly by a curved line having for its radius 150 feet a distance of 69.30 feet to Geneva way in said plan; thence along the line of said Geneva way southwardly 205.31 feet to Leon way in said plan; thence along the line of said Leon way south 78 degrees 40 minutes west 104.01 feet to a point; thence continuing along said Leon way north 52 degrees 59 minutes west 151.92 feet to the dividing line between lots 24 and 25 aforesaid, and thence along said dividing line northeastwardly 178.02 feet to Elmore road aforesaid, the place of beginning. Having thereon erected a dwelling known as No. 24 Elmore road.

James R. Love and Mary Ethel Love, his wife, owners or reputed owners.
F. F. 494, Jan., 1931. $4,144.88.
Patterson, Crawford, Arensberg & Dunn, Attys.

Lot in Penn Township, being No. 91 in Eastwood Farms Plan, recorded in Plan Book Vol. 27, pages 32 and 33.

Beginning at a point on the southerly line of Eastwood road, said point being 286.70 feet from a point on curve on northerly line of Frankstown road; thence by line curving to left with a radius of 146 feet for a distance of 10 feet to a point of tangent; thence by southerly line of Eastwood road north 67 degrees 57 minutes west a distance of 40 feet to a point; thence south 24 degrees 3 minutes west 120 feet to a point; thence south 77 degrees 59 minutes east 55 feet to a point; thence north 22 degrees 3 minutes east 110 feet to the southerly line of Eastwood road at the place of beginning. Containing 5,982 square feet.

Having thereon erected a two-story brick and stucco dwelling.

Vincenzo Celidonio, owner or reputed owner.
F. F. 495 Jan., 1931. $5,271.58.
I. L. Giffen, Atty.

Lot No. 160 in Preston Heights Plan of Lots in Stowe Township, Allegheny County, Pa., as recorded in Plan Book, Vol. 26, page 198. Reserving therefrom and thereout 10 feet along the rear of said lot for sewer as shown on plan.

Having thereon erected a brick building known as No. 160 Stowe avenue.

Raymond S. Rainbow and Ann E. Rainbow, his wife, owners or reputed owners.
F. F. 496 Jan., 1931. $2,935.20.
Thomas W. Neely, Sr. & Jr., Attys.

Lot in the Borough of Leetsdale, being one-half of lot No. 64 in J. M. Gazzam's Plan of Lots, Plan Book, Vol. 5, page 129.

Beginning on the southerly side of Broad street (formerly Broadway) at a distance of 630 feet westwardly from Spencer street; thence along Broad street 50 feet to the dividing line between lots 83 and 84; thence extending southwardly of the same width to a line midway between Broad street and Ella street. Having erected thereon a brick dwelling house and garage.

Louis W. Hagmaier and Gertrude M. Hagmaier, his wife, owners or reputed owners
L. F. 497, Jan., 1931. $10,140.50.
Frederick E. Milligan, Atty.

Lot in the Borough of Aspinwall County of Allegheny, being No. 227 in plan of the Aspinwall Delafield Company, Plan Book Vol. 22, pages 66 and 67. Fronting 45.38 feet on the eastern side of Emerson avenue, and extending back therefrom in an easterly direction between the line dividing lots Nos. 227 and 228 and the southern line of Second street, a distance of approximately 100 feet to the dividing line between lots Nos. 227 and 180 in said plan. Having erected thereon a brick dwelling and garage known as No. 132 Emerson avenue.

Moose Hall Association of Carnegie, Pa., a Pennsylvania corporation, owner or reputed owner.
F. F. 500, Jan., 1931. $24,215.62.
Duff, Davis, Scott & Smith, Attys.

Lots in First Ward, Borough of Carnegie, being lots Nos. 22 and 23 in Plan of Jacob Doolittle, Plan Book, Vol. 6, page 293, beginning on the northeasterly side of Chartiers street, 225 feet from the corner of West Main street; thence northwardly 50 feet to Campbell street; thence eastwardly along Campbell street 81 feet to a point; thence southwardly parallel to the northeasterly line of Chartiers street, 25 feet to a point; thence along Chartiers Creek to the line dividing lots Nos. 21 and 22; thence westwardly along said line 95 feet, more or less, to the place of beginning. Having erected thereon a three-story brick clubhouse and auditorium.

Agnes Pasterz, also known as Agnes Malaszko, owners or reputed owners.
F. F. 501, Jan., 1931. $4,316.83
Duff, Davis, Scott & Smith, Attys.

Two lots in the Borough of Heidelberg, being lots Nos. 56 and 57 Torrence Land Company's Plan, Plan Book, Vol. 19, pages 66 and 67, situate at northeasterly corner of Grant avenue and Jackson street, fronting 50 feet on the northerly side of Grant avenue and extending back northwardly along westerly side of Jackson street, preserving uniform width of 50 feet throughout, for a distance of 150 feet to a 20-foot alley. Having erected thereon a two-story stucco dwelling house containing seven rooms and storeroom.

Jakub Blaskovec and Emmy Blaskover, his wife, owners or reputed owners.
F. F. 502, Jan., 1931. $157.79.
Harry Shapera, Atty.

Lot No. 643 in the West Liberty Improvement Company's Plan called Brookline, in the Nineteenth Ward, Pittsburgh, Allegheny County, Pennsylvania, Plan Book, Vol. 23, pages 4 and 5.

Subject to coal and mining rights as shown by deeds of record.

Having erected thereon a two-story brick dwelling known as 749 Brookline boulevard.

Edward J. Cunningham and Nora Cunningham, his wife, owners or reputed owners.
Alias F. F. 503, Jan., 1931. $10,827.77.
Duff, Davis, Scott & Smith, Attys.

Lot in First Ward, Borough of Carnegie, being the westerly one-half of lot No. 47½ in the Plan of Partition of the Estate of Sarah C. Doolittle at No. 582 September term, 1875, in the Court of Common Pleas No. 1, Partition Docket, Vol. 5, page 370, Plan Book, Vol. 6, page 97. Beginning at the corner of Fourth avenue and Fourth street, fronting 24 feet on the southerly side of Fourth avenue and extending back of even width 116 feet to a 20-foot alley, having erected thereon a three-story brick dwelling house.

Hazel A. Withum, owner or reputed owner.
F. F. 504, Jan., 1931. $1,644.14.
Benjamin Jacobson, Atty

Lot No. 297, in Beechwood Plan of Lots in the Fifteenth Ward, City of Pittsburgh, P. B. Vol. 32, pages 58, 59, 60, 61, 62, 63, 64. Having thereon erected a two and one-half story brick and shingle dwelling house known as No. 956 Flemington street.

Charles O. Church, owner or reputed owner.
F. F. 505, Jan., 1931 $12,589.00.
Frank C. Osborn, Atty.

Lot in the Fourteenth Ward, Pittsburgh, fronting 46 feet on the South line of Reynolds street; 150.15 feet on the West line of South Murtland avenue; 52.67 feet on the North line of Kant way; with a rear West line of 150 feet. Having thereon a two-story stucco dwelling and garage, known as 6962 Reynolds street.

Roy W. Kuhn and Martha May Kuhn, his wife, owners or reputed owners.
Alias F. F. 506, Jan., 1931. $3,799.95.
H. R. Birmingham, Atty.

That certain lot situate, Nineteenth Ward, Pittsburgh, Allegheny County, Pennsylvania, being Lot. No. 142 in A. P. Norton's Plan, Plan Book, Vol. 5, page 30, fronting twenty-five (25) feet on the Northerly side of Dilworth street and extending back therefrom of even width throughout one hundred (100) feet to Dill alley, having erected thereon a two-story frame dwelling house.

Ralph Hartman, owner or reputed owner.
F. F. 507, Jan., 1931. $16,826.08
H. R. Birmingham, Atty.

All that certain lot situate in the Thirty-first Ward of Pittsburgh (formerly Mifflin Township) Allegheny County, Pennsylvania, and being all of Lot No. 1 in Parkview Plan of Lots, Subdivision No. 2 of Lots Nos. 1 to 5 inclusive of Parkview Plan of Lots as recorded in the Recorder's Office of Allegheny County in Plan Book, Vol. 31, pages 36-7, and the addition of part of the Duquesne Light Company's Transmission line right of way said Parkview Plan of Lots Subdivision No. 2 is of record in Recorder's Office of said County, having been recorded July 18, 1928. Said Lot. No. 1 is bounded and described as follows, to-wit:

Beginning at a point on the Northerly line of Parkview avenue, said point being on the dividing line between Lots Nos. 1 and 2 in said Parkview Plan of Lots Subdivision No. 2; thence North 9 degrees 47 minutes east along the dividing line between Lots Nos. 1 and 2, 64.21 feet, to a point on the southerly line of "K" way; thence north 88 degrees 43 minutes west along the southerly line of "K" way 106.06 feet to a point; thence south 19 degrees 25 minutes west, 43.63 feet to a point on the northerly line of Parkview avenue; thence eastwardly along a curve with a radius of 384.50 feet along the northerly line of Parkview avenue, 64.64 feet to a point; thence continuing along the northerly line of Parkview avenue south 80 degrees 13 minutes east, 47.77 feet to a point at the place of beginning. Having erected thereon a two-story brick business and apartment building.

Emmett R. Gorby, Eleanor L. Gorby and Eleanor Gorby, owners or reputed owners
F. F. 508, Jan., 1931. $3,250.30.
Alter, Wright & Barron, Attys

All that certain lot situate in Shaler Township, Allegheny County, Pennsylvania more fully described as follows:

Beginning at a point on a line common to Purparts 2 and 3 in the subdivision of the Heiber farm hereinafter referred to, at a point distant 345.55 feet south 1 degree west from the center of the public road which runs from the Butler Plank Road at Elfinwild Station, B. & O. R. R eastwardly to the Middle road; thence south 1 degree west along the line common to Purparts 2 and 3 aforesaid, 200.36 feet to a point on the line of land now or late of John H. Geisler; thence by said line north 89 degrees west, 217.41 feet to an alley; thence by said alley north 1 degree east 200.56 feet to a point; and thence still by the line now or late of lands of said Geisler, south 89 degrees east, 217.41 feet to the place of beginning. Containing one acre.

Having erected thereon a two-story frame house and garage.

William Goldie, Jr., owner or reputed owner.
F. F. 509, Jan., 1931. $2,034.09.
Alter, Wright & Barron, Attys.

All those two certain lots situate in the Borough of Edgewood, County of Allegheny and State of Pennsylvania, being lots Nos. 30 and 31 in the Swissheim Plan of Lots recorded in the Recorder's Office of Allegheny County, Pennsylvania in Plan Book Vol 18, page 131. Having thereon erected a two and one-half story stucco dwelling known as 557 Allen avenue, Edgewood, Pennsylvania.

H. Nauman, owner or reputed owner, with notice to the Victory Baptist Church.
F. F. 510, Jan., 1931. $3,778.39.

Lot situate in the Twenty-seventh Ward of the City of Pittsburgh known as lot No. 43 in James Verner Plan recorded in Plan Book Vol. 3, page 106.

Having erected thereon a brick composition roof church and one and two-story frame composition roof dwelling situate in the rear.

W. C. McIlvain, owner or reputed owner.
F. F. 511, Jan., 1931. $1,365.17.
Alter, Wright & Barron, Attys.

Lot 59 and part of lot No. 60 in Albion E. Best's Plan of lots recorded in Plan Book, Vol. 21, page 125, known as the "Maple Grove Plan of lots" in the Borough of Sewickley, bounded and described as follows:

Beginning at a point on the northerly side of Maple street at the distance of 400 feet from the intersection of Pine street and Maple street; thence continuing eastwardly along said Maple street a distance of 60 feet to a point; thence northwardly parallel with the dividing line between lots Nos. 59 and 60 110 feet to line between lots Nos. 37 and 60; thence westwardly by said line a distance of 60 feet to the line between lots Nos. 58 and 59; thence southwardly by said line 110 feet to Maple street at the place of beginning.

Having thereon erected a two-story brick house known as 743 Maple street.

Luigi Petrilli and Louisa Petrilli, his wife, owners or reputed owners.
F. F. 512, Jan., 1931. $6,510.05.
Stone & McCandless, Attys.

Lots Nos. 74 and 75 in Chadwick Place Plan of Lots, Twelfth Ward, Pittsburgh, Plan Book Vol. 19, pages 72 and 73, on southerly side of Lemington avenue. Having thereon a three-story brick dwelling house.

Anderson Soles, owner or reputed owner.
F. F. 514, Jan., 1931. $1,057.17.
C. C. Meyer, Atty.

All those certain lots of pieces of land situate in the Sixth Ward of the City of McKeesport, County of Allegheny and State of Pennsylvania, being lots Nos. 13, 14 and 15, in F. H. Bush and Brothers plan of lots, recorded in the Recorder's Office of Allegheny County in Plan Book, Vol. 17, page 155, together bounded and described as follows, to-wit:

Fronting seventy-five (75) feet on the northerly side of Fifth avenue and extending back therefrom a distance of 100 feet, maintaining the same width to a 20-foot alley in said plan.

Having erected thereon a one-story brick garage and filling station, known as No. 1701 Fifth avenue, McKeesport, Pa.

Katherine Tyburski, also known as Katherine Shirra, with notice to Louisa Metz, terre tenant.
L. F. 515, Jan., 1931. $12,707.00.
James A. Nugent, Atty.

Lots in Sixteenth Ward, Pittsburgh, Nos. 120, 121 and 122, Joseph Keeling's Plan, Plan Book, Vol. 7, page 18, fronting 120 feet on southerly side of Arlington Avenue, 156.51 feet on Spring alley, and 94.15 fee, along lot No. 123.

Having thereon a three-story brick hotel building and a five-car concrete garage.

Ole Hagberth Nelson and Celie Nelson, his wife, sometimes known as Ole Hagberth Nelson and Celie Nelson, his wife, owners or reputed owners.
F. F. 516, Jan., 1931. $4,323.63
George H. Sharman, Maurice H. Goldstein, Attys.

All that certain lot of land situate in the Village of Ingomar, Township of McCandless, County of Allegheny and State of Pennsylvania, bounded and described as follows, to-wit:

Beginning at a point in the center line of the Harding road, distant south 3 degrees 00 minutes east 530 feet from the intersection of said center line with the center line of Ingomar road; thence along the center line of Harding road south 3 degrees 00 minutes east 102.30 feet to a point; thence north 77 degrees 52 minutes east 84.40 feet to a point; thence north 3 degrees 00 minutes west 94.91 feet to a point in the dividing line of property now or late of Thomas J. Hamilton; thence south 82 degrees 53 minutes west 83.55 feet to a point in the center of said Harding road, the place of beginning. Having erected thereon a one-story frame dwelling.

Robert G. Martin and Lillian E. Martin, owners or reputed owners.
F. F. 517, Jan., 1931. $7,459.18.
F. F. 518, Jan., 1931. $42,600.00.
Stewart & Stewart, Attys.

All that certain lot or piece of ground situate in the Second Ward of the Borough of Wilkinsburg, County of Allegheny and State of Pennsylvania, more particularly described as follows, to-wit:

Beginning at a point on the northerly line of South avenue, distant seventy (70) feet eastwardly from Hay street; thence eastwardly along the northerly line of South avenue 40 feet to a point, and extending back in a northeasterly direction at right angles to South avenue and parallel with Hay street, preserving a uniform width of 40 feet throughout, a distance of one hundred twenty-two (122) feet to an alley.

Having erected thereon a brick building known as Nos. 607 and 609 South avenue, Wilkinsburg, Pa.

Dmytro Kozak, owner or reputed owner.
F. F. 519, Jan., 1931 $3,172.50
B. J. Taszarek, Atty.

Lot No. 389, in the Patterson Plan of lots, in the Third Ward, City of Duquesne, Plan Book Vol. 9, pages 40, 41 and 42. Having thereon a 2-story, frame dwelling.

E. C. Brainerd, with notice to Charles L. Kirk and Viola S. Kirk, his wife, terre tenants, owners or reputed owners.
L. F. 520 Jan., 1931. $8,750.40.
G. K. Herrington, Atty.

All that certain lot or piece of ground, situate in the Borough of Oakmont, County of Allegheny and State of Pennsylvania, bounded and described as follows, to-wit:

Beginning at a point on the northeast corner of Fifth and "I" streets, as laid down on the general plan of said borough; thence by the line of "I" street south 79 degrees 15 minutes east, 100 feet to the line of land formerly owned by Martha Hulton; thence by line of said land north 25 degrees 30 minutes east, 196 feet 10½ inches more or less to the line of an alley 20 feet in width; thence by the line of said alley, north 79 degrees 15 minutes west 124 feet, more or less to the line of Fifth street; thence by the line of said street in a southerly direction, 197 feet, more or less, to the place of beginning.

Having thereon erected one two and one-half-story brick and plaster dwelling.

Cornelius P. Barrett and Anna Marie Barrett, his wife, owners or reputed owners.
F. F. 521, Jan., 1931. $10,537.15
H. G. Tinker, Atty.

All that certain parcel of land in the First Ward, Borough of Crafton, being Lots Nos. 26 and 27 in William A. Zahn's Revised Plan, recorded in Plan Book Vol. 18, page 30, said lots together fronting 100 feet on the easterly side of Noble avenue, and extending back in depth 118.92 feet more or less to lots Nos. 18 and 19 in said plan. Having thereon a two-story brick dwelling house.

Fleming Lewis and Annie Lewis, owners or reputed owners.
F. F. 522, Jan., 1931 $1,038.66.
Victor E. Voss, Atty.

Lots Nos. 29 and 30 in J. E. Glass' Plan of Lots in the Fifteenth Ward, City of Pittsburgh, Plan Book Vol. 12, page 106. Having thereon erected a two-story frame dwelling.

Joseph Barad, owner or reputed owner.
F. F. 523, Jan., 1931. $23,165.01.
Hunter, Ecker & Clunk, Attys.

All that certain piece or parcel of land situate in the Fifth Ward of the City of Pittsburgh.

Beginning at a point at the intersection of the center line of Danube street with the center line of McNeil Place, McNeil Place being a 40-foot private street, the center line of which is located as follows:

Beginning on the easterly side of Danube street at a point located 220.99 feet north of Webster avenue; thence north 50 degrees east and parallel with Webster avenue, 332.70 feet to a point; thence south 40 degrees east 220 feet to the line of Webster avenue; thence north 50 degrees east 99.79 feet to a point; thence south 40 degrees east 108.25 feet to a point; thence south 56 degrees 38 minutes west 29.17 feet to a point; thence south 50 degrees west 50.86 feet to a point in the center line of Danube street; thence along the center line of Danube street north 34 degrees 33 minutes 30 seconds west 105.34 feet to the place of beginning.

Having erected thereon four brick dwelling houses known as Nos. 3324, 3326, 3328 and 3330 McNeil Place.

Joseph Barad, owner or reputed owner.
F. F. 524 Jan., 1931. $23,165.01.
Hunter, Ecker & Clunk, Attys.

All that certain piece or parcel of land situate in the Fifth Ward of the City of Pittsburgh.

Beginning at a point in the center line of McNeil Place, said McNeil Place being a 40-foot private street, the center line of which is located as follows:

Beginning on the easterly side of Danube street at a point located 220.99 feet north of Webster avenue; thence north 50 degrees east and parallel with Webster avenue, 332.70 feet to a point; thence south 40 degrees east 220 feet to the northern line of Webster avenue, said point being 99.79 feet east of the intersection of the center line of Danube street and McNeil Place; thence along the center line of McNeil Place, north 50 degrees east 78.50 feet to a point; thence south 40 degrees east 117.38 feet to a point; thence south 56 degrees 39 minutes west 79.03 feet to a point; thence north 40 degrees west 108.25 feet to the place of beginning.

Having erected thereon four brick dwelling houses known as Nos. 3332, 3334, 3336 and 3338 McNeil Place.

Being a part of the same property which the McNeil Land Company, Ltd., by its deed of even date herewith, to be recorded, granted and conveyed to Joseph Barad, party of the first part hereto, this mortgage being given to secure the unpaid balance of the purchase price.

Joseph Barad, owner or reputed owner.
F. F. 526, Jan., 1931. $23,165.01.
Hunter, Ecker & Clunk, Attys.

All that certain piece or parcel of land situate in the Fifth Ward of the City of Pittsburgh, beginning at a point on the northerly line of Webster avenue, said point being distant 373.38 feet from the northeasterly corner of Webster avenue and Herron avenue; thence north 50 degrees east 81.90 feet to a point; thence north 35 degrees 40 minutes west, a distance of 100.29 feet to a point; thence south 56 degrees 38 minutes west, a distance of 77.35 feet to a point; thence south 33 degrees 22 minutes east 109.62 feet to the northerly line of Webster avenue, at the place of beginning Having thereon erected four brick dwelling houses known as Nos. 3335 to 3341, inclusive, Webster avenue.

Joseph Barad, owner or reputed owner.
F. F. 527, Jan., 1931. $23,165.01
Hunter, Ecker & Clunk, Attys.

Beginning at a point on the center line of McNeil place, a 40-foot private street, the center line of which is located as follows: Beginning at a point on the easterly side of Danube street, said point being 220.99 feet north of Webster avenue; thence north 50 degrees east, and parallel with Webster avenue, 332.70 feet to a point; thence south 40 degrees east 220 feet to the northerly line of Webster avenue, said point being 99.79 feet east of the intersection of the center line of Danube street and McNeil Place; thence along the center line of McNeil Place, north 50 degrees east 78.50 feet to a point; thence south 40 degrees east 117.38 feet to a point; thence south 56 degrees 39 minutes west 79.03 feet to a point; thence north 40 degrees west 108.25 feet to the place of beginning.

Having erected thereon four brick dwelling houses known as Nos. 3332, 3334, 3336 and 3338 McNeil Place.

Being a part of the same property which the McNeil Land Company, Ltd., by its deed of even date herewith, to be recorded, granted and conveyed to Joseph Barad, party of the first part hereto, this mortgage being given to secure the unpaid balance of the purchase price.

Joseph Barad, owner or reputed owner.
F. F. 528, Jan., 1931. $23,165.01.
Hunter, Ecker & Clunk, Attys.

All that certain piece or parcel of land situate in the Fifth Ward of the City of Pittsburgh.

Beginning at a point on the northerly line of Webster avenue, said point being two hundred fifty-four and 19-100 (254.19) feet east of the intersection of the center line of Danube street, with the center line of McNeil place; thence along the center line of McNeil place, north 50 degrees east 99 feet to a point; thence south 40 degrees east 220 feet to a point; thence south 50 degrees west 99 feet to a point; thence north 40 degrees west 120 feet to the place of beginning. Having erected thereon four brick dwelling houses known as Nos. 3348, 3350, 3352 and 3354 McNeil place. Being a part of the same property which the McNeil Land Company, Ltd., by its deed of even date herewith, to be recorded, granted and conveyed to Joseph Barad, party of the first part, hereto, this mortgage being given to secure the unpaid balance of the purchase price.

Joseph Barad, owner or reputed owner.
F. F. 529, Jan., 1931. $23,165.01.
Hunter, Ecker & Clunk, Attys.

All that certain piece or parcel of land situate in the Fifth Ward of the City of Pittsburgh.

Beginning at a point on the southeast corner of Danube street with the center line of McNeil Place, McNeil Place being a 40-foot private street, the center line of which is located as follows:

Beginning on the easterly side of Danube street at a point located 220.99 feet north of Webster avenue; thence north 50 degrees east and parallel with Webster avenue, 332.70 feet to a point; thence south 40 degrees east 220 feet to the line of Webster avenue; thence north 50 degrees east 99.79 feet to a point; thence south 40 degrees east 108.25 feet to a point; thence south 56 degrees 38 minutes west 29.17 feet to a point; thence south 50 degrees west 50.86 feet to a point in the center line of Danube street; thence along the center line of Danube street north 34 degrees 33 minutes 30 seconds west 105.34 feet to the place of beginning.

Having erected thereon four brick dwelling houses known as Nos. 3324, 3326, 3328 and 3330 McNeil Place.

Joseph Barad, owner or reputed owner.
F. F. 530, Jan., 1931. $23,165.01.
Hunter, Ecker & Clunk, Attys.

All that certain piece or parcel of land situate in the Fifth Ward of the City of Pittsburgh.

Beginning at a point in the center line of McNeil Place, said McNeil Place being a 40-foot private street, the center line of which is located as follows:

Beginning on the easterly side of Danube street at a point located 220.99 feet north of Webster avenue; thence north 50 degrees east and parallel with Webster avenue, 332.70 feet to a point; thence south 40 degrees east 220 feet to the northern line of Webster avenue, said point being 99.79 feet east of the intersection of the center line of Danube street and McNeil Place; thence along the center line of McNeil Place, north 50 degrees east 78.50 feet to a point; thence south 40 degrees east 117.38 feet to a point; thence south 56 degrees 39 minutes west 79.03 feet to a point; thence north 40 degrees west 108.25 feet to the place of beginning.

Having erected thereon four brick dwelling houses known as Nos. 3332, 3334, 3336 and 3338 McNeil Place.

George Sabo and Joan Anictas, owners or reputed owners.
F. F. 536, Jan., 1931. $865.20.
Morse J. Keller, Atty.

All that certain lot or piece of ground situate in the Eleventh Ward, City of McKeesport, County of Allegheny and State of Pennsylvania, being Lot No. 27, in Block J, in Plan of Christy Park, recorded in Recorder's Office in Plan Book, Vol. 7, pages 100 and 101, and having a front of twenty-five (25) feet on Twenty-seventh street, formerly Brown avenue, extending back, preserving the same width 135 feet to Veal alley.

Having erected thereon a one-story frame dwelling.

Henry Wynter Edwards, owner or reputed owner.
F. F. 537, Jan., 1931. $7,638.75
Duff, Davis, Scott & Smith, Attys.

Lot fronting 35 feet along Bellanca avenue and 110 feet in depth, being Lot No. 123 in Brentwood Grove Plan of

DAILY TRUE STORY

'Salted'

Fern Mitchell was unusually happy.

There were so many things to make her happy this bright June day.

First of all, she was being escorted by Mr. David Whitton, the handsome and fairly successive young lawyer of Meadville.

Not that Fern had any lack of admirers, because a mighty pretty girl always has admirers, and when the mighty pretty girl is the daughter of exceedingly wealthy parents, she has many more admirers.

But with Dave Whitton it was different. Fern was in love with him.

The occasion was the opening of the Meadville Community House, an unusually pretentious place with its reading rooms, dance hall, gymnasium, auditorium and other attractions. Then there were the tennis courts outside and the playgrounds for little kids, and about everything one could desire in a community center.

The fact that this place was the gift of Colonel Thomas Mitchell, and that Colonel Mitchell was Fern's grandfather, naturally added to her pleasure.

It seemed as if the whole population was out for the ceremony held outside on the grounds.

Fern's parents were in Europe at this time. Col. Mitchell wished he was in Europe. He didn't want any "fuss and feathers" about it, but they sort of roped him into the ceremony.

Proposal

"Gramp is the dearest man in the world," Fern assured Dave.

"I was hoping that I rated—er—well, I'd like to rate like that with you?"

Fern blushed prettily.

"Tonight I'm coming over to propose—in a nice formal way," he whispered.

Fern said nothing.

"Haven't you anything to say?" he finally asked her.

"Er—well, don't be late," she whispered and then, "S-s-sh—they've started."

They listened to the introduction, oratorical, flowery, so overdone that Col. Mitchell became red and nervous.

They made plenty of fuss, with speeches. During the silence two women sitting right back of Fern and David were talking. —"and I told Joseph all you got to do is have money, no matter how you git it—then you're a celebrity," one woman said.

"Ain't it true?"

"I've heard my father tell how Tom Mitchell left here just a poor kid and how he went out West and got rich by salting mines and selling them to suckers—now look at him. You'd think he was the President or something, and—"

A blare of music drowned the rest.

Fern held her breath for a moment. Tears came to her eyes. She stole a glance at David. He was staring straight ahead.

David Calls

Fern Mitchell ceased being happy then and there. After a while, at the close of the ceremonies, she complained of the heat and wanted to go home. David took her home. He had tried to talk cheerfully, but Fern had replied only in sad-voiced monosylables.

So David Whitton came over, and after a while they went to the Colonel's den. Fern started talking at once.

She told him exactly what the two women had said.

"Reckon it's the lowest-down sort of cheating, Fern."

"Well, before Dave decides that he wants me, I want him to have the truth about it—if you were crooked and salted mines, I want David to know."

Fern has got to know what a low-down cuss her ornery old granddad used to be. Out west I hit up with Hod Pease. He was smart, with his knowledge of mines and ores. We went prospecting together and we had some tough times of it.

"When a man's hungry—" David started to say.

"I didn't quite grow hungry, I could pan enough dust to pay for my chuck. Hod was addicted to gambling and too much liquor and he never saved a cent. But we couldn't seem to strike it rich. One day Hod said he had an idea if I went over to Green Gulch and staked a claim and prospected while he prospected where we were, we'd stand a better chance. It sounded right, so I went over.

"Well, sir, Green Gulch was a wonderful place for sheep but no place for a miner. Nothing there. I came back and found Hod trying to sell our claim. He gave me a wink. He had three men there looking it over. To my surprise he was telling that he had to go back East at once to see his old mother. I knew his mother had been dead for years. When he began to show them where pay dirt was I was more surprised. One of the men said he would go back and get the cash.

"'You'll buy nothin there, gentlemen,' he said; 'the mine is salted. We'll go back and get a sheriff and have those two sharpers drummed out of the county if not locked up.'

"Now that sort of scared me. I was in as bad as Hod, being his partner. I went to Hod and told him. He jest laughed and said nothing would come of it and another sucker would come along, but he was scared and later he confessed that he had salted the place.

"'If you'll give me $50 in dust to get out I'll sell my share,' he said. I knew I could pan enough to make that up, so he sold out to me and beat it. I began to worry about being arrested, so I spent much of my time keeping one eye open."

"Eye open for what, Gramps? Suckers who weren't so wise?" Fern asked.

David tried to make her wait and listen.

Dynamites Mine

"Kept on the watch for sheriff's men—I was afraid this expert meant what he threatened. And when I saw him prowling around my claim soon after this I was sure that there was trouble ahead. This expert disappeared when he saw me. That settled it. I knew that he had come to see if we were there and next time he came he'd bring trouble for me. I tried to remove the evidence of where Hod had salted the mine, but the young cuss was clever. He had shot gold into places there with a gun, to make it look imbedded and natural. I had a hunch that some dynamite would blow out all traces of the salting.

"Well sir, I drilled and drilled and jabbed in half of what dynamite I had left. That was some noise. The smoke hadn't cleared away before that expert came with some men.

"'Here's the salted mine,' he said, 'and here's one of the lads who fixed it.'

"But right then I didn't pay much attention to him. I was into the hole the dynamite made, picking the nuggets out of the mother lode I had opened. The men called that expert nine kinds of a certain fool and tried to buy me out. I didn't sell right then. I just sent for a couple of men I could trust, and started to work the place until that big syndicate man came along—you know. Hammond from the Ruggy syndicate—and when he got through investigating he offered me so much I was dizzy."

The Colonel beamed on Fern.

"So you see, it was sort of true that I left town a poor, ragged boy and that my money was the result of a salted mine—er—David, you were saying something, about wanting to marry Fern?"

"Not exactly, Colonel, I was just telling you that I am going to marry Fern," David said.

The old man got up and shook David's hand. He kissed Fern.

"I'll go and get a bottle of something," he said, "and I will be gone just 15 minutes—that's long enough for a clinch and a kiss, even an engagement kiss."

BARNEY GOOGLE AND SPARK PLUG

Very "Fishy!"

By DeBeck

OOOH LOOK AT HER EYE ME
WASN'T THAT BARNEY GOOGLE WHO WHIZZED BY ABOUT TEN MINUTES AGO?
YEH. HE DECIDED TO BE IN A BIT OF A HURRY DIDN'T HE? LOOK! HE'S COMING BACK
FER HEAVEN'S SAKE BARNEY WHAT HAVE YOU GOT ON YOU I CAN'T AWAY FROM ME
HUH?
ARE YOU INSINUATING THIS FISH AIN'T FRESH?

POLLY AND HER PALS

Ladies with Dark Pasts

By Sterrett

THE BRIDESMAIDS WORE PINK, AS THE BRIDE IS A DECIDED BLONDE.
ODD, THE HON WEBSTER SEEMS TO HAVE OMITTED THEM!
DONT ANYONE KNOW WHAT A "DECIDED BLONDE" ARE, LIZA?
AH SPECK DEY DO, NEEWAH BUT AH DON'T!
DO YOU KNOW WHAT A "DECIDED BLONDE" IS SIR?
SUTTINLY, SON. I'VE KNOWN HEAPS OF 'EM BEFORE THEY DECIDED!

THE NEBBS

Emma—The Wise

By Carlson

SOLVES THE ELOPEMENT IS SET FOR THURSDAY NOV. 13TH.
WE'RE AFRAID THAT IT WILL BE A PRETTY WELL ADVERTISED ELOPEMENT BY THAT TIME
EMMA, I'VE GOT SOME NEWS FOR YOU BUT THIS IS CONFIDENTIAL—I PROMISED I WOULDN'T BREATHE IT TO A SOUL SYLVIA AND AMBROSE ARE GOING TO GET MARRIED—THEY'RE GOING TO ELOPE
ELOPE?—THEY COULD GET MARRIED IN THE MIDDLE OF MAIN STREET AND THERE AIN'T NOBODY GOING TO STOP 'EM—HER PAPPY WOULD BE SO GLAD TO SEE HER MARRIED HED CARRY THE LANTERN TO HELP 'EM ELOPE
THAT FELLER POTTS IS YOUR COUSIN BUT HE NEVER LETS LOOSE OF A DIME THAT HIS ARM DON'T STRETCH A FOOT LETTING GO OF IT—I COULD GET MARRIED TOO BUT IF I'M GOING TO SPEND THE REST OF MY LIFE IN A KITCHEN I'M GONNA GET PAID FOR IT
11-8

MICKEY MOUSE

Shylock's Pound of Flesh

By Disney

WHAT WAS IT YOU WANTED TO TALK TO ME ABOUT, FATHER?
MINNIE, I'VE TRIED TO KEEP THIS FROM YOU—BUT SINCE THE HENS HAS QUIT LAYIN', WE AIN'T HAD A CENT OF MONEY COMIN' IN AN' IT'S JEST PRACTICALLY GOT US RUINED—
AN' NOW—T'MAKE MATTERS WORSE, SQUIRE SKINFLINT IS THREATENIN' T' FORECLOSE ON THE MORGIDGE! WE'VE GOT T'RAISE SOME MONEY SOME WAY, OR WE'LL LOSE THE OLD HOMESTEAD, 'N THERE'S ONLY ONE WAY WE C'N DO IT—UH—YOUR FRIEND, MR. SLICKER, HAS OFFERED T'ADVANCE ME ALL THE MONEY WE NEED, IF—UH—THAT IS—WELL, HE'S AWFUL SMITTEN ON YOU, MINNIE, AND WANTS TO MARRY YOU—AN' I WAS JEST A WONDERIN' HOW YOU FELT TOWARD HIM—
FATHER! DID HE ASK YOU TO TRY TO PERSUADE ME TO DO THAT? AND AFTER I HAD REFUSED HIM, TOO! I TOLD HIM THE OTHER NIGHT, WHEN HE PROPOSED TO ME THAT THERE WOULD NEVER BE ANYONE FOR ME, BUT—WELL-ER-WELL, ANYWAY NOT MR. SLICKER!
DOGGONE IT, I KNOWED I SHOULDN'T A SUGGESTED THAT, MINNIE!
I DON'T LOVE HIM, FATHER—AND WE DON'T NEED HIS MONEY! WHEN UNCLE MORTIMER LEFT, HE DEPOSITED SOME MONEY IN THE BANK FOR ME! THERE'S ENOUGH TO TAKE CARE OF THE INTEREST ON THE MORTGAGE, AND IT'S ALL YOURS! I DIDN'T REALIZE HOW CIRCUMSTANCES WERE BEFORE!
11-8

BLONDIE

The Optimist

By Young

IT'S CRIMINAL, MAKING DAGWOOD MARRY MINERVA VAN DIVOT, WHEN I'M THE GIRL HE LOVES
IT'S THE PENALTY OF RICHES, DEAR...
DAGWOOD IS GOING TO MARRY MINERVA IF HE WANTS TO OR NOT... IN FACT, WE'VE GONE AHEAD WITH PLANS FOR THE WEDDING... IT'S GOING TO BE AN ELABORATE CHURCH AFFAIR...
THE CEREMONY WILL TAKE PLACE IN A BOWER OF ORCHIDS.. WE'RE HAVING THE INVITATIONS ENGRAVED—THERE WILL BE FIVE-HUNDRED GUESTS AND A GRAND RECEPTION WILL TAKE PLACE IN THE BRIDE'S HOME.... THE SMALLEST DETAILS HAVE BEEN TAKEN CARE OF....
BOO-HOO· HOO-HOO...
THE BRIDESMAIDS HAVE BEEN CHOSEN... THERE WILL BE EIGHTEEN OF THEM AND THE ONLY THING THAT REMAINS TO BE DECIDED IS THE COLOR OF THEIR DRESSES
OH... THEN THERE'S STILL A CHANCE FOR ME!
11-8

CURIOUS CREATURES

THE FEATHERED AXMAN.
IVORY-BILLED WOODPECKER
THE LARGEST, SHYEST AND RAREST OF AMERICAN WOODPECKERS — HE IS AS BIG AS A CROW, AND HIS BEAK IS SO HARD THAT HIS HAMMERING SOUNDS LIKE TREE CHOPPING AT A DISTANCE — HIS PECKING IS VIGOROUS ENOUGH TO LOOSEN LARGE CHUNKS OF BARK, AND GREAT HEAPS OF IT HAVE BEEN FOUND AT THE BASES OF TREES UPON WHICH HE HAS WORKED.
11-8
RICHARD ADDISON

Draw Your Own Conclusions

By Gross

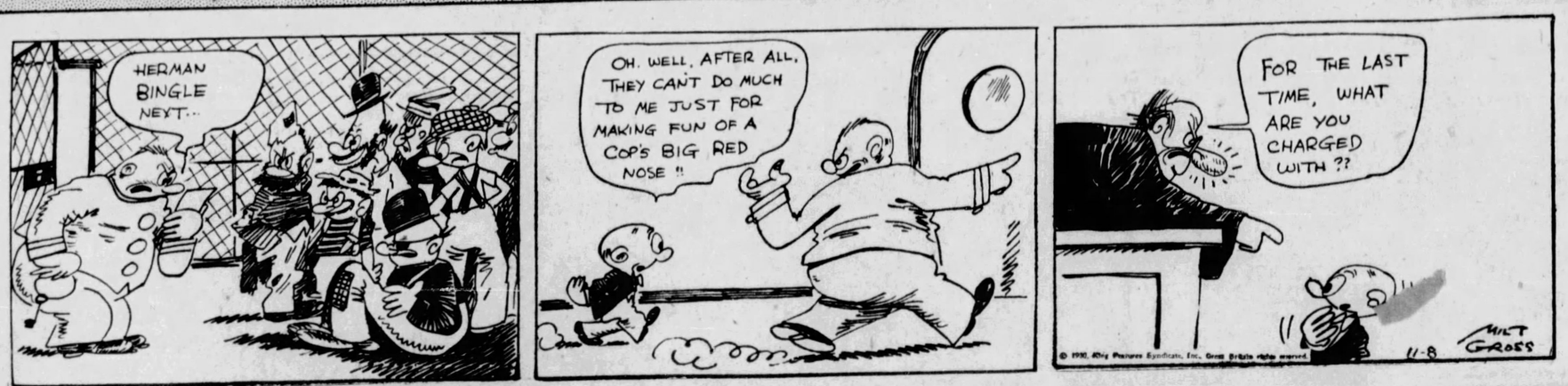
HERMAN BINGLE NEXT...
OH, WELL, AFTER ALL, THEY CAN'T DO MUCH TO ME JUST FOR MAKING FUN OF A COP'S BIG RED NOSE !!
FOR THE LAST TIME, WHAT ARE YOU CHARGED WITH ??
11-8
MILT GROSS

BRINGING UP FATHER

A Relative of Maggie's

By McManus

WELL, IT IS GOOD TO GET AWAY FOR THIS WEEK-END, NO FRIENDS, NO RELATIVES
AH, MR. JIGGS!
AH, WHAT?
LET ME INTRODUCE MYSELF - I AM A 32ND COUSIN TO YOUR WIFE - I'M
MOST EXTRAORDINARY PERSON!

TILLIE THE TOILER

Mac's Oversight

By Westover

I WANT TO GET A DIAMOND ENGAGEMENT RING, FRED
ALL RIGHT, MAC. LOOK THESE OVER
NOW WE'RE ENGAGED TILLIE AND HERE'S THE RING TO PROVE IT
OH MAC
IF YOU PAID OVER A BUCK AND A HALF FOR THAT, IT PROVES YOU'RE A SAP
HAVEN'T YOU FOR-GOTTEN SOME-THING, TILLIE?
NO, BUT I'LL BET YOU HAVE, MAC
HE WON'T FORGET THE PRICE - HELL BE REMINDED OF IT EVERY PAY DAY FOR THE NEXT TEN YEARS
JUST AS I THOUGHT. YOU FORGOT TO HAVE, FROM MAC TO TILLIE, ENGRAVED ON THE INSIDE
WHY DIDN'T YOU GET A GOOD IMITATION WHILE YOU WERE ABOUT IT?

ELLA CINDERS

The Parting of the Ways

By Plump and Conselman

The Coles have gone to Europe. Once more Ella is without a home.
I GUESS I SHOULD HAVE TOLD YOU SOONER ABOUT COLONEL COOK'S OFFER! HE'S GONNA GIVE ME A YEAR'S SCHOOLING FOR NOTHING! AIN'T THAT SOMEPN?
IT'S WONDERFUL! IT'S A VERY GENEROUS OFFER, BLACKIE! IT TOOK ME OFF MY FEET AND IT'S TAKING YOU OFF MY HANDS!
I'M GLAD I DIDN'T GO TO EUROPE, BLACKIE! JUST THINK, PARIS IS ABOUT SIX TUBES AWAY FROM THE NEAREST AMERICAN STATIC! GOSH, I'VE MISSED YOU HEAPS IN THIS COUNTRY — WHAT IF I HAD TO MISS YOU BY REMOTE CONTROL?
BE A GOOD BOY, BLACKIE, AND A G-GOOD SOLDIER! KEEP YOUR SHOES SHINED, YOUR CHIN UP, YOUR SHOULDERS BACK, AND NEVER LET IT BE SAID, IF WAR HAS SUDDENLY DECLARED, THAT THE NATION FOUND A CINDERS WITH HIS GUN NOT PROPERLY CLEANED!

THE BUNGLE FAMILY

Simplicity and Style

By Tuthill

I HAD LUNCH WITH MONTGOMERY. THEN WE WENT FOR A RIDE. HE WANTS TO SET A VERY EARLY DATE FOR OUR WEDDING. IN TWO WEEKS OR SO. I TOLD HIM THAT WAS—
MUCH TOO SOON. MUCH. MY STARS, IT JUST CAN'T BE DONE. ALL THE IMPORTANT ARRANGEMENTS TO BE MADE. FLOWERS, MUSIC, A CATERER AND—
MONTGOMERY WOULD LIKE A VERY QUIET WEDDING. AND I TOO THINK THOSE BIG WEDDINGS ARE— WELL—
DARLING PLEASE DON'T TELL ME YOU ENCOURAGED THAT MAN IN SUCH A SILLY NOTION. AFTER ALL MY PLANS TO HAVE A WEDDING THAT WILL MAKE PEOPLE REALIZE WE'RE JUST A LITTLE BIT MORE IMPORTANT THAN THEY ADMIT WE ARE.
THAT JUST EMPHASIZES WHAT MONTGOMERY SAID. THAT A LOT OF WEDDINGS WERE JUST, WELL— A SORT OF SOCIAL CIRCUS.
PEGGY SOME OF THE NICEST PEOPLE IN TOWN ARE SIMPLY BATTY ABOUT BIG WEDDINGS. HEAVENLY DAYS, THERE'S PLENTY OF OPPORTUNITIES IN LIFE TO HUMBLE OURSELVES. WHY BE ANXIOUS TO DO THAT VERY THING IN A BIG WAY AT A WEDDING?
OH YES BUT IF ONE JUST LIKES TO BE SIMPLE AND—
DARLING, I TOO AM A SORT OF SIMPLICITY FAN BUT I NEVER LET THE IDEA JUST RUN AWAY WITH ME. ESPECIALLY ABOUT WEDDINGS. NO SIR, I'VE BEEN TO A LOT OF THOSE SIMPLE WEDDINGS AND I KNOW HOW PEOPLE ROLLED THEIR EYES AND TALKED AFTERWARDS. NO SIR, NOT ME.

THIMBLE THEATER

Borrowed Trouble

By Segar

CASTOR OL PAL WILL YA LEMME HAVE FOUR BITS?
DON'T OL' PAL ME. YOU BIG PAIN IN THE NECK!
SQUAT DOWN HERE A MINUTE. I'M GOING TO TELL YOU A FEW
WHO ME?
WHAT DID YOU DO WITH THE FIVE THOUSAND DOLLARS DOC WATTLEY GAVE YOU?
I SHOT ME SOME CRAPS THA'S ALL
ANYBODY WHO THROWS AWAY $5000. ROLLING THE BONES OUGHT TO STARVE!
AND GET THIS — YOU CAN'T HANG AROUND MY HOUSE AND GET FREE BED AND EATS ANYMORE
ALL RIGHT! IF WE CAN'T BE FRENS THEN WE'LL BE EMENIES !!
Great Britain rights reserved. © 1930, King Features Syndicate, Inc.

JUST KIDS

Altar Shy?

By Carter

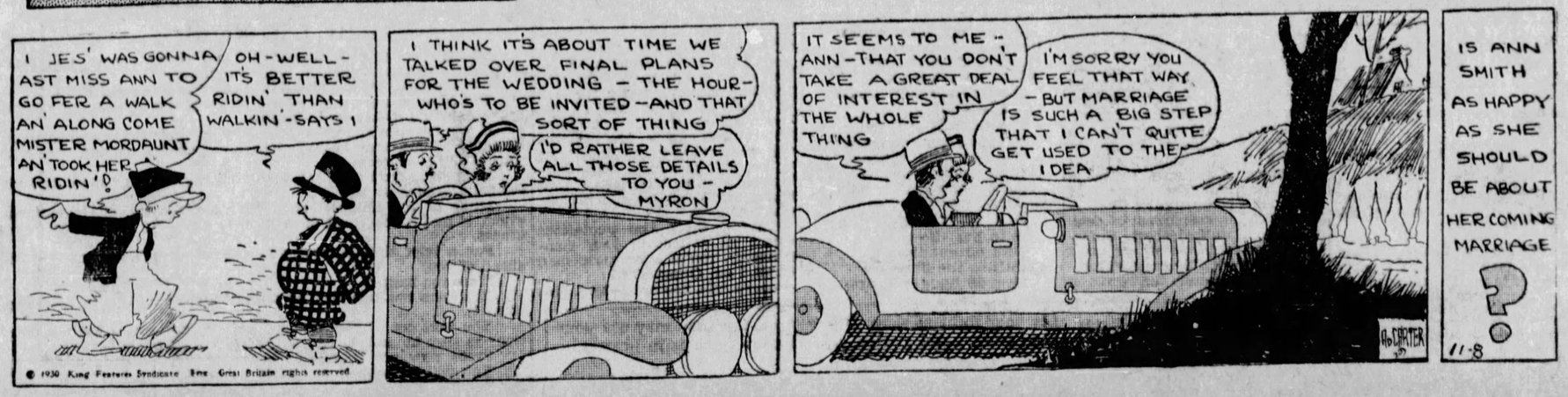
I JES' WAS GONNA AST MISS ANN TO GO FER A WALK AN' ALONG COME MISTER MORDAUNT AN' TOOK HER RIDIN'!
OH-WELL- IT'S BETTER RIDIN' THAN WALKIN'-SAYS I
I THINK IT'S ABOUT TIME WE TALKED OVER FINAL PLANS FOR THE WEDDING — THE HOUR- WHO'S TO BE INVITED — AND THAT SORT OF THING
I'D RATHER LEAVE ALL THOSE DETAILS TO YOU - MYRON
IT SEEMS TO ME - ANN - THAT YOU DON'T TAKE A GREAT DEAL OF INTEREST IN THE WHOLE THING
I'M SORRY YOU FEEL THAT WAY - BUT MARRIAGE IS SUCH A BIG STEP THAT I CAN'T QUITE GET USED TO THE IDEA
IS ANN SMITH AS HAPPY AS SHE SHOULD BE ABOUT HER COMING MARRIAGE ?
© 1930 King Features Syndicate Inc. Great Britain rights reserved

COOK-COOS

By TED COOK

(Copyright, 1930.)

WITH CONGRESSMAN FRISBY IN DARKEST AFRICA

Above Slide Shows Mister Frisby Applying American Methods to the Farm Problem of Cape Colony.

By HORACE WALPOLE FRISBY
"The Man With a Mission."

THERE are some things about Africa I would rather forget—in fact, I have forgotten some of the things. But I shall never forget the wives of the farmers, who seemed so eager to find out how we do things in "Frisbyland," as they soon learned to call America.

I circulated freely among the settlers, who, when they found out I was a white man, gave three cheers and asked me to stay for supper.

There was one brave little woman who caught my eye, so I was not surprised, a little later on, to find myself asking her many pertinent questions concerning the customs of Africa. And she, too, wrung many secrets from me concerning my native land. She was particularly interested in the statistics which I quoted, offhand, and she was nothing short of amazed when I explained how we make out our income tax blanks.

"You are very progressive," she said, in her native tongue.

I though this was a pretty compliment, coming from one who could not possibly have any personal, or selfish motive, for her flattery. We parted better friends than ever, and I promised to send her some clippings showing how we do things in a big way over where I come from. I never think of Africa without thinking of this little woman, so misunderstood by her own husband, who is a big bum, who spends much of his time drawing wrong conclusions and making insinuations which he had better be prepared to prove the next time I go to Africa, which if I never go will be soon enough.

(Continued—We Are Afraid—Next Sattidy.)

* * *

Milestones on the path to civilization:

LOS ANGELES.—After missing two putts on a miniature golf lot, Cjerard C. Dyt decided the game was no good, and, using his club as a weapon, chased all the players off two courses before being overpowered by deputy sheriffs.

* * *

"If we can't get evidence of crime against gangsters we should put them on trial for their sanity," says Chief Justice Harry Olson, of Chicago.

But on the other hand, maybe they should put us on trial for our sanity.

* * *

It musta been something you ate.

PUBLIC BENEFACTOR No. 3476

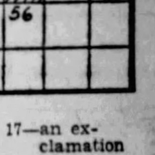

This is J. Gifford Doakes, who has perfected a cyanide mustard for hot dogs which will be distributed free among loud-mouthed football fans who insist upon trying to coach football players from the top row of seats in the stadium.

Today's Crossword Puzzle

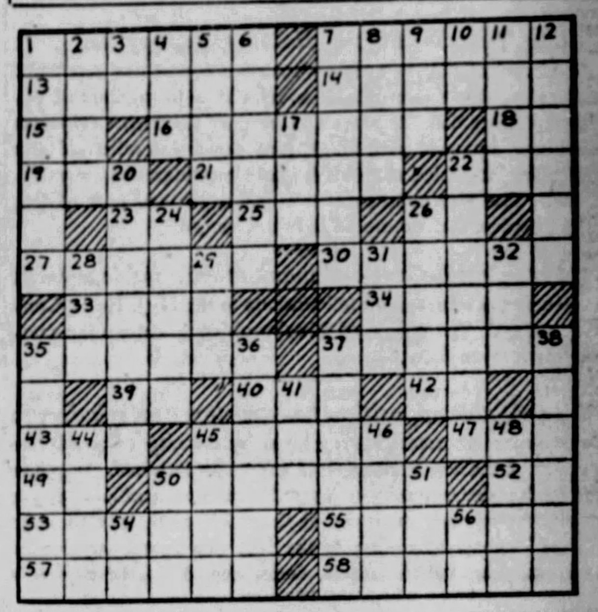

HORIZONTAL.

1—to arrange by sizes
7—gulf between Ceylon and Madras
13—place in office again
14—loss of power to understand any sign
15—atop
16—worked
18—diametrical pitch (abbr.)
19—consumed
21—[illegible]turated with water
22—head covering
23—negative
25—Greek letter
26—account of (abbr.)
27—makes dim
30—pour out
33—masculine name
34—a deep ditch
35—loves
37—a public carrier
39—pronoun
40—a vehicle
42—a suffix
43—black liquid
45—footlever
47—years (abbr.)
49—printer's measure
50—an insane person
52—each (abbr.)
53—withdraw from active service
55—a paint
57—expressions of contempt
58—affected by old age

Herewith is the solution to yesterday's puzzle.

L	I	P	T	O	N		M	O	N	A	C	O
O		A	I	D	E		O	V	A	L		R
W	E		N	E	W		R	E	P		H	E
E	R	A		S	E	D	A	N		H	A	G
L	I	R	A		L	O	N		C	A	T	O
L	E	E	D	S		G		P	A	T	E	N
			O	H	M		F	A	R			
H	E	N	R	Y		P		D	E	N	E	B
A	L	O	E		P	A	N		D	A	T	A
W	I	T		P	A	R	I	S		G	U	N
A	A		I	O	N		N	E	E		I	I
I		O	R	L	E		E	A	R	S		S
I	S	R	A	E	L		S	L	E	I	G	H

(Copyright, 1930, King Features Synd., Inc.)

VERTICAL.

1—moans
2—lease
3—like
4—condensed moisture
5—organs of hearing
6—inclines
7—diminutive of Margaret
8—strewn with ashes
9—clear profit
10—part of "to be"
11—one of Verdi's operas
12—dark flavored snuff
17—an exclamation of disgust
20—inspire with ardent love
22—a land under a government
24—scents
26—on fire
28—possessed
29—east south east (abbr.)
31—away from
32—perceive
35—makes a change
36—landscapes
37—talk about vainly
38—a second sale
41—a feminine name
44—so be it
45—intermittent vibratory murmuring sounds
46—a string
48—to whirl
50—fib
51—to be able
54—chemical symbol for tellurium
56—musical note

WHY PITTSBURGH IS GREAT
Most Important Railroad Safety Devices Developed Here

Pittsburgh Sun-Telegraph

BE A PITTSBURGH BOOSTER
To Your Friends in Other Cities

SATURDAY, NOVEMBER 8, 1930

Entered 1927 to 1931 Publishing Co., Pittsburgh, Pa. President, William Randolph Hearst; Vice-President and Publisher, E. M. Scripps; Secretary-Treasurer, R. W. Clark; Managing Editor, J. M. Patterson; Business Manager, J. A. Gibson. Entered as second class matter at the postoffice at Pittsburgh, Pa.

National advertising representatives Paul Block and Associates, 247 Park avenue, New York; Palmolive Bldg., Chicago; Detroit; Boston; Cleveland Trust Bldg., Philadelphia; 625 Hearst Bldg., San Francisco.

The Associated Press is exclusively entitled to the use for republication of all news dispatches credited to it or not otherwise credited in this paper and also the local news published herein. All rights of re-publication of special dispatches herein are also reserved.

Stupid

(This editorial is reprinted from the Coast Banker of San Francisco.)

It has been now nearly two months since the French government requested William Randolph Hearst, American publisher, to leave France. And as time goes on and the more we think about that action, the more we think it was a tremendous blunder on the part of the French government, a blunder that will be far-reaching in its effects and detrimental to France. Mr. Hearst is one of the most influential men in the United States. It is a fair statement to make that he, through the medium of his chain of newspapers and other publications, has more influence on the American mind than any other one man. He can be a wonderful friend and a weighty enemy. The minds of the people of America are very much influenced by the daily newspapers and other periodicals, and these minds could be made friendly to France if Mr. Hearst was France's friend. But it is really expecting too much of human nature to expect Mr. Hearst to be a friend of the nation that went to the extreme of ordering him out of the country. Such action on the part of France must necessarily be a great blow to any man so involved.

Mr. Hearst is a leading influential American citizen. America has always been France's friend. As a great American citizen, Mr. Hearst is entitled to every courtesy and friendly action that France could show him. France needs all the friends she can get. Every nation needs all the friends she can get. France is a state in a continent that has in the past been frequently upset by much internal discord and there is no reason to suppose that in the future Europe will not be the scene of warfare and political ferment. At the moment France is the object of the jealousy of every other European nation, and just to what extent that jealousy will sway these other nations in their attitude toward France is a question.

And after all, why should France expel Mr. Hearst? Simply because, following the methods of all newspapers in seeking to get all the news possible, he gave to the world the conditions of a secret naval treaty England and France were attempting to put into effect, which treaty was really being negotiated in an underhanded fashion by two nations who were pretending to join in another open agreement covering the same ground between all the nations which were then seeking to develop a peace pact that would include all nations.

By giving this information to the world, Mr. Hearst did a good deed because the publicity prevented the secret treaty being put into effect. France was caught with the goods, and Mr. Hearst caught her. Of course, France can expel anybody she wants to from her borders, but if the French expel many Americans who have the influence Mr. Hearst has, I am afraid they will be very, very sorry. We can see only one way out for France, and that is for the nation to make an abject apology to Mr. Hearst, and to send the official responsible for that attack on Mr. Hearst to perpetual political oblivion.

Stamp, Stamp, Stamp! -:- -:- By Jimmy Hatlo

NEWS NOTE
CONGRESSMAN SUGGESTS SPACE ON POSTAGE STAMPS BE SOLD TO ADVERTISERS AS MEANS OF ELIMINATING POSTAL DEFICIT.
ROUND CORNERS, CAL. DEC 25 2:30 AM 1930 CLIMATE AND HOW!
PODUNK, OHIO SEP 16 7:30 PM 1930 WHERE SPINACH BLOOMS
10 CENTS SPECIAL DELIVERY
OF COURSE HE RIDES A 'JUMBO' MOTORCYCLE
UNITED STATES POSTAGE
YOU CAN LICK THIS STAMP BUT-
YOU CAN'T BEAT LA PALOOKA FOR A GOOD SMOKE
2 CENTS U.S. POSTAGE 2
-IMAGINE THE OPPORTUNITIES FOR THE ENTERPRISING CHAMBER OF COMMERCE.
THEY MIGHT MAKE SANDWICH MEN OUT OF THE POSTMEN OR-
I WALK 40 MILES A DAY AND NEVER A PAIN BECAUSE I USE WHIFFLE'S CORN PLASTERS
SPECIAL TODAY-A REAL BARGAIN!
-STOCK THEM WITH A LINE OF FANCY BRUSHES.
VOTE FOR AL FOR PRESIDENT
1 CENT U.S. POSTAGE 1
BUT WE IMAGINE THAT THE ADMINISTRATION WOULD HAVE TO KEEP A CLOSE CHECK ON THE ADVERTISING MATTER
JIMMY HATLO

Three REAL Faces

Age Has Not Destroyed Them.

LORD GREY, LORD READING AND GENERAL DAWES.

These three faces belong to three men that have done something. They interest you because they actually have retained their SHAPE and their human appearance.

Ordinarily, men start out with faces full of life, youth and enthusiasm, and end up looking very much like one another—expression gone, faces dull.

These faces are unusual because they have retained up close to the three-score-and-ten period the life and light that were in them originally.

The face of Lord Reading, who has been Viceroy of India, is particularly interesting.

Age does not wither him nor kill the youth in his face. And being a Jew, whose people have been thinking hard for 2,000 years, he might be excused if he were a little tired by this time.

Lord Grey of Falloden, a brilliant and distinguished Englishman, and Gen. Dawes, our Ambassador to Great Britain, are men that have worked hard, retaining youth in their faces.

Studying the biographies of these men, it is interesting to compare their portraits in old age with their youthful portraits. Usually, each year means deterioration. But a really great face becomes more youthful, more full of life and light as years pass.

Making Employes Happy

Heinz Company Policy Gets Results—Other Pittsburgh Items Briefly Discussed.

The new auditorium and recreation building of the H. J. Heinz Company, which is being dedicated today, stands as a monument to 61 years of friendly relationship between the company and its employes. The event, therefore, has a significance far more profound than appears on the surface. Every large employer of labor may well envy such a record. It would redound to the benefit of the public as well, if all corporations were as successful as the Heinz Company in keeping their help happy and loyal.

The founder of the Heinz Company had rare vision in perceiving, at a time when most companies were blind to the fact, that it is profitable to look after the welfare of employes. More than 30 years ago he gave the Heinz employes a building equipped with stage, pipe organ and other suitable equipment, in which they might hold meetings and entertainments. The new building is a much larger and finer edifice, but the spirit that prompted it is unchanged.

President Hoover and many other notable persons are sending well-deserved felicitations to the H. J. Heinz Company today. The people of Pittsburgh congratulate the company no less cordially.

Justifiable opposition has developed in relation to the vacation of streets agreed upon by the city to permit the erection of the new Pennsylvania passenger terminal. It grows out of the abandonment of the "Z" plan for traffic—a grade separation scheme—in favor of the "T" plan, insisted upon by the Pennsylvania, despite the fact that it was held to be inadequate by traffic experts, and accepted by the city as a makeshift to save a comparatively few dollars.

Through its pennywise policy the railroad com- pany now finds it will have to fight utilities companies objecting to vacating streets and creating a traffic problem the plan adopted cannot cope with. They threaten damage suits which might cost the company and the city all or more than is saved in the adoption of the undesirable "T" plan. All concerned should confer and come to an amicable and sensible agreement, so that this great improvement may proceed.

The American Radiator Company has just bought 50,000 tons of pig iron. This follows the dullest month the iron makers have had in many years. The company has a reputation for invariably picking the low point in the pig iron market for making its purchases. An order of this exceptional size from American Radiator is usually an indication that a turn in business is at hand.

Cold weather has brought its problems to autoists. A cheering message comes from Chief Engineer Samuel Eckels, of the State Highway Department. He promises that 10,000 miles of road will be kept free of snow and treated for slippery conditions this winter. That is 120 miles more than last year. No less important than the assurance thus given that there will be less interference by cold weather with traffic is the outlook for decrease in accidents due to skidding.

The Better Traffic Committee reports that the traffic toll of death among children is being held below the rate of last year, but that adults continue to be unmindful of their own safety. Educational propaganda saves the kiddies, but adult folly is above acceptance of advice. Hence traffic fatalities of the recent October were 20, as against 11 last year, although the count was held to zero in one week—Safety Congress week.

"Bugs" Baer Says:

Weekly News Reel

Topeka: Heard the Prince of Wales on the radio last week. They can't make us believe those cocoanut shells was the horse.

Hootsburgh: Clara Bow is willing to bet $10 she ain't going to gamble no more.

Twizzleloop: After falling off his bicycle here, Pete Hoban wanted to know how Lindbergh took his hands off the wheel long enough to eat a sandwich.

Switzerland: We may have to start a war to keep those diplomats from coming back again.

Eestdorf: Can't build new town hall because the mayor put all the mortar on the corner stone.

Rumania: Nine-year-old Michael is another ex-king who longs for the good old days.

Tippister: Nobody can get a butcher so mad that he will slap you in the face with a sirloin steak.

Luggamato: Holiday jewelry on display here and it looks like a green winter.

Chunkola: The hardware, furniture, book, shoe and dry goods merchants in this town have merged and will open up a soda fountain.

Norway: American doctor wins Nobel prize for medicine for his speed in getting to an accident before the lawyers arrived.

Lastoof: The trouble with the Chinese is that they can't stop their war long enough to find out who's winning.

Gargleburgh: A tornado was intercepted by an old fashioned barn dance here last night. After one gallon of moonshine the boys just naturally breathed the tornado to tatters.

Wook Junction: A politician made one of them observation platform speeches here last night while Lem Beazely was tapping the car wheels. Lem won by three taps.

Hammville: We cannot figure how Scotchmen can keep warm by putting on heavier kilts.

Yarlax: The guy who figures up the list of unemployed is too modest to put himself first.

(Copyright, 1930.)

Isn't It So?

Memory makes or mars one's life.

Some of the best bootleg whisky will not kill within 24 hours.

It is just as well to be lenient with the faults of a man who is bigger than you are.

Everything costs some effort. Even the man who rides a hobby may have to get off and push.

The old-fashioned woman who used to do her own sewing and worried over the slips she was making now has a daughter who is also doing some sowing and laughing off her mistakes.

SIR WILLIAM RAMSAY

By Archibald Henderson

Some of the most impressive and spectacular discoveries in the light of modern science are associated with the name of Sir William Ramsay. He once more brought to the fore the ages-old problem of the transmutation of metals.

One of the gases upon which the future of airship development and progress depend is helium gas, of which there are almost unlimited supplies in this country. One of his discoveries was of helium gas on the earth, which will cause his name long to be remembered, not only in the history of chemistry, but also in the history of aviation in lighter-than-air machines, which has only just begun.

William Ramsay, born in Glasgow on October 2, 1852, received his education at the university of his native city. He afterwards took his degree of doctor of philosophy at the University of Tuebingen, Germany, and became a member of the chemistry staff at his alma mater of Glasgow University.

In 1880, he was appointed professor of chemistry at the University College, Bristol, and soon afterwards his executive and organizing ability caused his election to the post of principal. Some years later he was elected professor of chemistry at University College, London. In 1913 he retired with the rank of professor emeritus.

One of the momentous discoveries of modern science for which the spectroscope is responsible, may certainly be ranked the discovery of helium by the British astronomer, Sir Norman Lockyer, in 1863. It was a new element, the fine yellow line close to the codium lines being found in no other known substance. To this element he gave the name helium, the sun element, from the Greek word for sun, helios.

In 1895, while two young scientists of Cambridge and Oxford, Ernest Rutherford and Frederick Soddy, were studying the fascinating new subject of radioactivity, at Montreal, they made certain discoveries which prompted them to predict that one of the products of decomposition of the emanation from radium salts would prove to be helium. On the invitation of Ramsay, Soddy went to London to work with him. As stated in The Book of Popular Science:

"The two experimenters dissolved some radium in water, and by a very ingenious device collected and purified the luminous gas that rose above the water, then examined it by means of the spectroscope. After the gas had collected for two days, it was examined, and the spectrum of helium was observed. Ten days afterwards the evolution of helium atoms from radium atoms was so far advanced that the material into which the luminous gas had changed was collected. So that the idea of the transmutation of the elements, found in the days when mankind was ignorant of the existence of the true elements, was at last proved to be an actual fact."

In 1734, Henry Cavendish in seeking to determine the exact nature of the gas left over after he had caused all the oxygen in the atmosphere to unite with hydrogen to form water, found that about one one-hundred and twentieth was not nitrogen.

In 1893 Lord Rayleigh, with whom William Ramsay was associated, discovered a new gaseous element which they christened argon, "the lazy one," because it could not be induced to combine with any other element. Two years later, while studying argon, he heated the mineral cleveite in a furnace, and produced a remarkable spectrum. This spectrum showed the spectral line of helium—thus proving that an element, early discovered to exist in the sun, was also found millions of miles away from the sun, namely on the earth. In 1898, by treating argon in an elaborate way, Ramsay and Travers discovered three new gasses: neon, krypton, and xenon. The discovery of these rare gases, which constitute almost 1 per cent of the atmosphere, has been termed one of the most remarkable achievements in modern science.

William Ramsay, a great chemist, was knighted in 1902, received the Nobel prize for chemistry in 1904, and died July 23, 1916.

(Copyright, 1930, International Feature Service, Inc.)

LISTEN, WORLD -:-

By Elsie Robinson

I would much rather have an unfaithful husband than a mean, stingy one. And I'd prefer a good-natured wantom any day to a greedy, grouchy wife. For I do believe that warm-hearted sinners do much less harm in the world than snooty saints.

That philandering husband, for instance. I admit he's a renegade when he deserts his home. But does he, after all, harm the home as much as the old meanie who sits around and makes it a hell on earth? Who's the greater enemy of society—the man who's happy in the wrong place or the gent who isn't happy any place?

And the Bad Girl—mind you, I'm not indorsing bad girls, nor do I harbor any sentimental illusions about 'em. But I'd like to remind certain femmes that Sour Sanctity is as far removed from real goodness as Dashing Depravity. For, what's the use of virtue if all it seems to buy you is a pain in the neck?

The great thing in life is not to live safely, smugly, sanctimoniously. The great thing in life is TO LIVE. There is nothing particularly commendable in staying out of jail, keeping out of debt, never being talked about. Sometimes such achievements are proof of a virile spirit. Frequently, however, they're merely the result of playing safe. Which is a million miles from righteousness. For the essence of righteousness is action

Do something—even if you do wrong! Don't sit back and pin halos on yourself, just because you're afraid to take a chance!

TO LOVE—that's the great virtue. To live graciously, generously, gaily, gallantly! To live so richly and bravely that you warm and quicken life for all other men. To live so gladly that you make other men desire life!

I'm thinking of two quotations. A dying man wrote one of them. Yet even approaching death could not strangle the brave laughter in Robert Louis Stevenson's soul.

"Gentleness and cheerfulness, these come before all morality; they are the perfect duties," he cried. "If your morals make you dreary, depend upon it they are wrong. I do not say 'give them up,' for they may be all you have—but conceal them like a vice, lest they should spoil the lives of better and simpler people."

And this other, from A. S. M. Hutchinson's fine book, "The Uncertain Trumpet": "My gospel . . . is simply that the sins of the flesh, evil as they are, abominable as they can be, are as nothing compared with the sins of the spirit, with meanness, with selfishness, with bitterness, with envy, hatred, malice and all uncharitableness."

And if those two quotations don't put a dent in your complacency, you're a smugger man than I am, Gunga Din!

(Copyright, 1930, King Features Synd., Inc.)

The Rhyming Optimist

By ALINE MICHAELIS

The Way of Peace

Just to live life gladly
Like the little things
Creeping through the grasses,
Soaring on bright wings!
Just to go, forgetting
Weight of days gone by,
Letting no tomorrow
Shade this cloudless sky!
This is wisdom, truly,
This the way of peace,
Where from bonds and burdens
Men may gain release,
Finding golden sunlight
Richer than Earth's gold,
Spilling rarer treasures
Than Earth's coffers hold.
Just to live life gayly,
With no questioning,
Lightly as the linnet
Lives an hour of Spring!

Text for Today

Let your light so shine before men, that they may see your good works, and glorify your Father which is in heaven.—Matthew, v:16.

(The text for today is suggested by the Rev. B. R. Arends, pastor, German Evangelical Protestant Church, Mt. Washington.)

NEW YORK DAY BY DAY

By O. O. McIntyre

NEW YORK, Nov. 8.—For three months a very British attache of a riding academy has been teasing me to become a pupil. I held my temper over his insinuations my liver needed a shaking up and so many feared to ride on account of the handicap of age.

But his sneer, "The very best people invariably ride!" got me. You'd think I live across the tracks in the hollow so I told him to bring on his mustang and added testily I desired a mount that was spirited. Nobody can goad me!

As a matter of fact I was brought up in the saddle. It was only a muckledun colored pony with the heaves, but it had its moments. There is an old saying on the range that one who has learned to swim or ride a horse never forgets either. And that—lie that it is—was comforting.

So I scrambled out at daylight, the morning sky chiffoned in pink, tra, la, for the first lesson and in my butter-bean shaped riding pants and blue flannel shirt taxied to the academy. The mount was a mare named Julia and as she frisked out of the stall her glance was not particularly affectionate.

A groom they called 'Erbert led her to a mounting block which was circled by a group of grinning hostlers. I tried to nuzzle my face against Julia's—you know, the old horseman—but she would have none of me, jerked her head away and began pawing at the ground.

There was nothing to do but straddle her. The instructor suggested I let her have her head. He was the sort you see at the hunts who ride hell-for-leather and cry "Heigh, ho, the fox!" without batting an eyelash. After cantering a short space along he observed: "A little forward. You are doing fine."

But something got into Julia My reply was something like this: "I—glub, glub—haven't been on—whoa, Julia!—the back of a—glubbity, glub, glub—horse for more than—nice Julia!—twenty years. This saddle—orkity-ork—is a little—For God's sake stop her!"

* * *

As I flashed under one of the bridges spanning the bridle path of Central Park I heard a roughneck on his way to work call out: "Old Tom Mix in person!"

* * *

Every now and then Julia, the hussy, would twist her neck around to see if I happened to be still there, and indulge in a fresh spurt. Once I caught a glimpse of the instructor who was by my side placidly enough, gazing casually here and there at the beauties of the early morning. He seemed totally unconscious his pupil was on a runaway wild horse. As I would go up in the air it didn't appear so bad, but when I came down—O, baby!

* * *

There is a saying none is so calm as one flirting with disaster. In all the hoopla the strangest thoughts raced through what I facetitiously call my brain. I thought of good old Guy Campbell and how his bridgework held up under terrific strain. Flashing by the tall Egyptian obelisk I wondered if H. T. Webster was still smoking that pipe that would gag a buzzard. There was what was left of the Hotel Majestic—a hole in the ground! And Copeland Townsend, a rare soul, gathered to his fathers. There was deserted Columbus Circle and perhaps my last view of it. And on and on we thundered in a thud of flying hoofs, Julia, the soandso and I. And that damned snippet of an instructor.

* * *

Once in rounding the turn near the Plaza—for the 118th time I think—I even smiled wanly. It was over a remark of my wife's, poor soul nearing widowhood. At dinner last night I called her attention to a fashion article that finger-nails were being blackened. She replied: "You have been partly in style all your life." If she could just see her chalk white husband now, she'd regret that crack!

* * *

I really don't know what happened to Julia, unless she just wore herself out, but her mad gallop slowed down to a trot. And I sit on a trot even worse than a gallop. But I finally brought her to a full stop in a lather of steaming foam. "Quite a canter!" remarked old fuzzy-wuzzy, but I quit speaking to him long ago.

* * *

And if I get through the next three or four days without breaking in two, look out for a swell puff for Paul Revere. There was a boy!

(Copyright, 1930, McNaught Synd., Inc.)

Wise Words

A wise man never attempts impossibilities.—Massinger.

Gentlemanliness, being another word for intense humanity.—Ruskin.

The most frightful idea that has ever corroded human nature, the idea of eternal punishment.—Morley.

Ay, sir, to be honest, as this world goes, is to be one man picked out of ten thousand.—Shakespeare.

Knowledge is sympathy, charity, a kindness;
Ignorance only is maker of hell.—Watson.

ONCE OVERS

By J. J. Mundy

Among those of your class socially and financially you may have reached a prominent place in your community.

But you have become dissatisfied and want to climb higher.

You think you are capable of a higher plane of living, of a more responsible and looked-up-to-position.

If you have worked up to your present place and remained there for quite a time, very likely you have topped the summit, so far as your ability is concerned.

Each step ahead finds you with a higher class and more difficult competition in every way.

Much of the financial and social distress and disappointment which is met is the result of aspiring to that for which there is no fitness.

For a brief time perhaps you associated with persons a grade ahead of you.

Were you happy?

You were not tolerated upon equal terms so you did not enjoy yourself.

You were out of your element and did not possess the qualifications to keep up and do your share without hardship.

Prepare yourself thoroughly before you try to step higher.

You will be happier and most successful in the place in which you belong.

(Copyright, 1930, International Feature Service, Inc.)